

0CG30-M23901EN

# Introduction

1. This parts catalog for 6LAALG,6LAALG-DT is as well as the new one the 6LAALG-1,6LAALG-DT(YCP250G).

|                         | Parts catalog No. | Date of issue | Remarks  |
|-------------------------|-------------------|---------------|----------|
| First edition           | 000Y00G2390       | Nov.,1990     | No Need. |
| 1st Edition(supplement) | 000Y00G2391       | Feb.,2002     |          |

2. Standard finish color. : Metallic eole silver  
 Parts No. 977620 – 10070 1 ℓ (Can)  
 977620 – 40070 4 ℓ (Can)  
 TOR – 90090003 Spray(1 piece)

3.This parts catalog dose not contain the technical date needed for servicing.

4. The illustrations used in this parts catalog have been simplified for clarity.

5. The essential points list.

| Model                                |                         | 6LAALG                                        | 6LAALG-1 | 6LAALG-DT | 6LAALG-DT(YCP250G) |
|--------------------------------------|-------------------------|-----------------------------------------------|----------|-----------|--------------------|
| Type                                 |                         | Vertical, water-cooled, four-cycle gas engine |          |           |                    |
| No.of cylinder-Bore(mm) × Stroke(mm) |                         | 6-148 × 165                                   |          |           |                    |
| Ignition system                      |                         | Spark ignition(Battery DC24V)                 |          |           |                    |
| Starting system                      |                         | Erectric starting DC24V-5.5kw × 2             |          |           |                    |
| Rotating direction                   | View from Flywheel side | Counter-clockwise                             |          |           |                    |
| Power take-off position              |                         | Flywheel side                                 |          |           |                    |
| Cooling system                       |                         | One/Two circuit fresh water discharge cooling |          |           |                    |
| Lubricating system                   |                         | Forced-feed lubrication depend gear pump      |          |           |                    |

6. The contents of this parts catalog are subject to change without prior notice.

7. Be sure to use only genuine Yanmar part for repairs. If other parts are used, the life of the engine may be shortened.

# Contents

| Fig. No.      | Fig. Name                  | Fig. No. | Fig. Name                   |
|---------------|----------------------------|----------|-----------------------------|
| 6LAALG-(1,DT) |                            | 25.      | TURBOCHARGER                |
| 1.            | CYLINDER BLOCK             | 26.      | AIR COOLER                  |
| 2.            | GEAR HOUSING               | 27.      | AIR INTAKE CONNECTING PIPE  |
| 3.            | LUB.OIL SUMP               | 28.      | EXH.BEND(6B)                |
| 4.            | CYLINDER LINER             | 29.      | EXH.REGURATOR               |
| 5.            | O.F.W.MOUNTING             | 30.      | CRANKSHAFT                  |
| 6.            | BREATHER                   | 31.      | FLYWHEEL                    |
| 7.            | DECOMPRESSION              | 32.      | PISTON                      |
| 8.            | RELIEF VALVE               | 33.      | CONNECTING ROD              |
| 9.            | ENGINE LIFTER              | 34.      | DAMPER                      |
| 10.           | LABEL                      | 35.      | LUB.OIL PUMP                |
| 11.           | LUB.OIL FEEDER             | 36.      | LUB.OIL PUMP RELIFE VALVE   |
| 12.           | CYLINDER HEAD              | 37.      | LUB.OIL STRAINER            |
| 13.           | SUC. & EXH.ROCKER ARM      | 38.      | LUB.OIL REGULATING VALVE    |
| 14.           | BONNET                     | 39.      | CHECK VALVE                 |
| 15.           | SUC.MANIFOLD               | 40.      | LUB.OIL DIPSTICK            |
| 16.           | AIR INTAKE CONNECTING PIPE | 41.      | LUB.OIL STRAINER            |
| 17.           | AIR CLEANER                | 42.      | BY-PASS LUB.OIL STRAINER    |
| 18.           | BRACKET(AIR CLEANER)       | 43.      | LUB.OIL THERMOSTAT          |
| 19.           | CARBURETOR                 | 44.      | LUB.OIL PIPE(PUMP-CYLINDER) |
| 20.           | EXH.MANIFOLD               | 45.      | LUB.OIL PIPE(OUT SIDE)      |
| 21.           | EXH.BEND                   | 46.      | LUB.OIL PIPE(TURBOCHRGER)   |
| 22.           | CAMSHAFT                   | 47.      | PISTON JET                  |
| 23.           | IDLE GEAR                  | 48.      | GENERATOR DRIVING DEVICE    |
| 24.           | VALVE WORKING DEVICE       | 49.      | COOLING WATER PUMP          |

# Contents

Fig. No. Fig. Name

- 50. COOLING WATER THERMOSTAT
- 51. COOLING WATER PIPE(6LAALG)
- 52. COOLING WATER PIPE(6LAALG-1)
- 53. COOLING WATER PIPE(PREVIOUS)
- 54. COOLING WATER PIPE(NEW)
- 55. MAGNET DRIVING DEVICE
- 56. DISTRIBUTOR DRIVING DEVICE
- 57. ELECTRIC GOVERNOR
- 58. STRATING MOTOR
- 59. GENERATOR
- 60. BATTERY SWITCH
- 61. V-BELT COVER
- 62. IGNITION SYSTEM(MAGNETO)
- 63. IGNITION SYSTEM(DISTRIBUTOR)
- 64. PLUG CODE
- 65. INSTRUMENT PANEL
- 66. SENSOR
- 67. TOOL
- 68. L.O.OVERFLOW TANK(OPTIONAL)
- 69. STARTING MOTOR COMPONENT PART
- 70. STARTING MOTOR COMPONENT PART

Fig. No. Fig. Name

# Fig.1. CYLINDER BLOCK

V00G2391

Fig. 1 シリンダブロック  
CYLINDER BLOCK

見出しNo. 1は、見出しNo. (1) から36を含みます。  
1 inc. (1) ~ 36

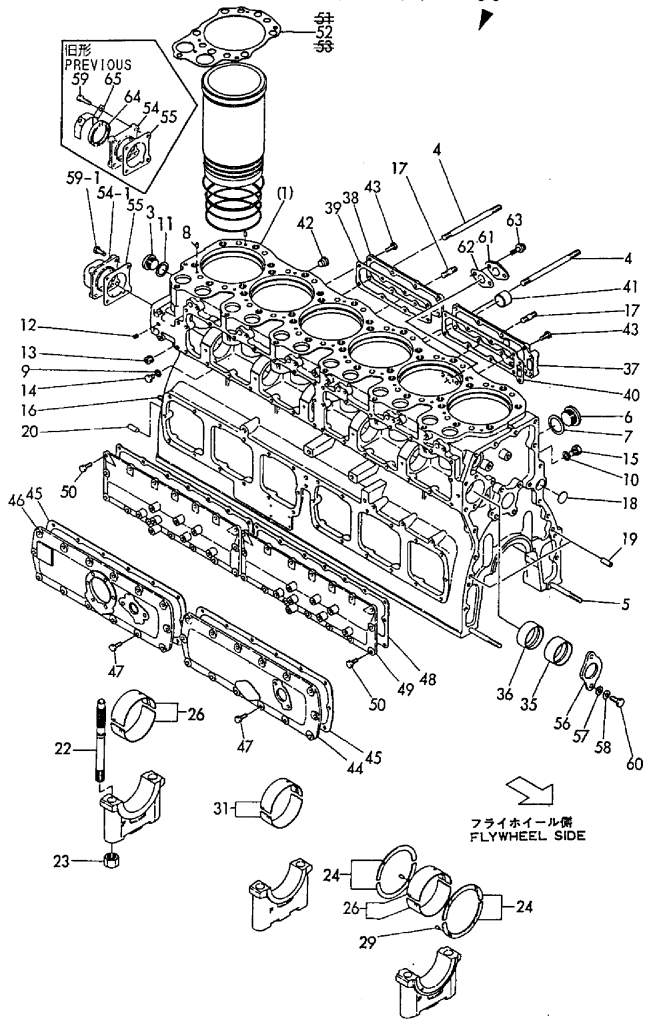

(A)=6LAALG(-1)  
(B)=6LAALG-DT  
(C)=YCP250G

(D)=  
(E)=  
(F)=

| No.                       | Lev. | Parts No.    | Description          | Q'ty |     |     |     |     |     | I | R |
|---------------------------|------|--------------|----------------------|------|-----|-----|-----|-----|-----|---|---|
|                           |      |              |                      | (A)  | (B) | (C) | (D) | (E) | (F) |   |   |
| 1                         | 1    | 748616-01561 | BLOCK ASSY, CYLINDER | 1    | 1   | 1   |     |     |     |   |   |
| 3                         | 2    | 145610-01230 | PLUG                 | 1    | 1   | 1   |     |     |     |   |   |
| 4                         | 2    | 148616-01740 | STUD, M16X196        | 2    | 2   | 2   |     |     |     |   |   |
| 5                         | 2    | 148616-01750 | STUD, M12X115        | 2    | 2   | 2   |     |     |     |   |   |
| 6                         | 2    | 126650-11750 | PLUG                 | 1    | 1   | 1   |     |     |     |   |   |
| 7                         | 2    | 126650-11760 | GASKET 46            | 1    | 1   | 1   |     |     |     |   |   |
| 8                         | 2    | 22312-080100 | PIN, PARALLEL M8X10  | 12   | 12  | 12  |     |     |     |   |   |
| 9                         | 2    | 23414-120000 | GASKET, 12X1.0       | 1    | 1   | 1   |     |     |     |   |   |
| 10                        | 2    | 23414-120000 | GASKET, 12X1.0       | 1    | 1   | 1   |     |     |     |   |   |
| 11                        | 2    | 23414-330000 | GASKET, 33X1.0       | 1    | 1   | 1   |     |     |     |   |   |
| 12                        | 2    | 23871-010000 | PLUG, R01            | 4    | 4   |     |     |     |     |   |   |
| 12-1                      | 2    | 23876-010000 | PLUG, R01            | 4    | 4   | 4   |     |     |     |   | N |
| (A=EXXX) (B=EXXX)         |      |              |                      |      |     |     |     |     |     |   |   |
| 13                        | 2    | 23871-040000 | PLUG, R04            | 6    | 6   |     |     |     |     |   |   |
| 13-1                      | 2    | 23876-040000 | PLUG, R04            | 6    | 6   | 6   |     |     |     |   | N |
| (A=EXXX) (B=EXXX)         |      |              |                      |      |     |     |     |     |     |   |   |
| 14                        | 2    | 23887-120002 | PLUG, 12             | 1    | 1   | 1   |     |     |     |   |   |
| 15                        | 2    | 23887-120002 | PLUG, 12             | 1    | 1   | 1   |     |     |     |   |   |
| 16                        | 2    | 26212-120282 | STUD M12X 28         | 2    | 2   |     |     |     |     |   |   |
| 16-1                      | 2    | 26216-120282 | STUD, M12X 28        | 2    | 2   | 2   |     |     |     |   | N |
| (A=EXXX) (B=EXXX)         |      |              |                      |      |     |     |     |     |     |   |   |
| 17                        | 2    | 26232-160322 | STUD, M16X 32        | 2    | 2   |     |     |     |     |   |   |
| 17-1                      | 2    | 26236-160322 | STUD, M16X 32        | 2    | 2   | 2   |     |     |     |   | N |
| (A=*1993.12) (B=*1993.12) |      |              |                      |      |     |     |     |     |     |   |   |
| 18                        | 2    | 27241-350000 | PLUG, 35             | 1    | 1   | 1   |     |     |     |   |   |
| 19                        | 2    | 22312-120280 | PIN, PARALLEL M12X28 | 2    | 2   | 2   |     |     |     |   |   |
| 20                        | 2    | 22312-120280 | PIN, PARALLEL M12X28 | 2    | 2   | 2   |     |     |     |   |   |
| 22                        | 2    | 148616-02070 | BOLT, METAL CAP      | 14   | 14  | 14  |     |     |     |   |   |
| 23                        | 2    | 145610-02090 | NUT                  | 14   | 14  | 14  |     |     |     |   |   |
| 24                        | 2    | 148616-02230 | BEARING, THRUST      | 2    | 2   | 2   |     |     |     |   |   |
| 26                        | 2    | 148616-02300 | BEARING, MAIN        | 2    | 2   | 2   |     |     |     |   |   |
| 29                        | 2    | 22312-060100 | PIN, PARALLEL M6X10  | 2    | 2   | 2   |     |     |     |   |   |
| 31                        | 2    | 148616-02320 | BEARING, MAIN        | 5    | 5   | 5   |     |     |     |   |   |
| 35                        | 2    | 148616-02400 | BEARING, CAMSHAFT    | 2    | 2   | 2   |     |     |     |   |   |
| 36                        | 2    | 148616-02420 | BEARING, CAMSHAFT    | 5    | 5   | 5   |     |     |     |   |   |
| 37                        | 1    | 148616-01461 | COVER                | 1    | 1   | 1   |     |     |     |   |   |
| 38                        | 1    | 148616-01471 | COVER                | 1    | 1   | 1   |     |     |     |   |   |
| 39                        | 1    | 148616-01481 | GASKET               | 1    | 1   |     |     |     |     |   |   |
| 39-1                      | 1    | 148616-01482 | GASKET, (NON-ASB.)   | 1    | 1   | 1   |     |     |     |   | N |
| (A=*1991.05) (B=*1991.05) |      |              |                      |      |     |     |     |     |     |   |   |
| 40                        | 1    | 148616-01491 | GASKET               | 1    | 1   |     |     |     |     |   |   |
| 40-1                      | 1    | 148616-01492 | GASKET, (NON-ASB.)   | 1    | 1   | 1   |     |     |     |   | N |
| (A=*1991.05) (B=*1991.05) |      |              |                      |      |     |     |     |     |     |   |   |
| 41                        | 1    | 148616-01880 | COLLAR               | 1    | 1   | 1   |     |     |     |   |   |
| 42                        | 1    | 23871-020000 | PLUG, R02            | 2    | 2   | 2   |     |     |     |   |   |
| 43                        | 1    | 26106-100222 | BOLT, M10X 22 PLATED | 16   | 16  | 16  |     |     |     |   |   |
| 44                        | 1    | 148616-01400 | COVER, BLOCK         | 1    | 1   | 1   |     |     |     |   |   |
| 45                        | 1    | 148616-01410 | GASKET               | 2    | 2   |     |     |     |     |   |   |
| 45-1                      | 1    | 148616-01411 | GASKET, (NON-ASB.)   | 2    | 2   | 2   |     |     |     |   | N |
| (A=*1991.05) (B=*1991.05) |      |              |                      |      |     |     |     |     |     |   |   |
| 46                        | 1    | 175149-01400 | COVER                | 1    | 1   | 1   |     |     |     |   |   |

Remarks

- (1)REPAIR PART T=1.7 :MISPRINT
- (2)STANDARD PART T=1.9
- (3)REPAIR PART T=2.1 :MISPRINT

# Fig.1. CYLINDER BLOCK

V00G2391

Fig. 1 シリンダブロック  
CYLINDER BLOCK

見出しNo. 1は、見出しNo. (1) から36を含みます。  
1 inc. (1) ~ 36

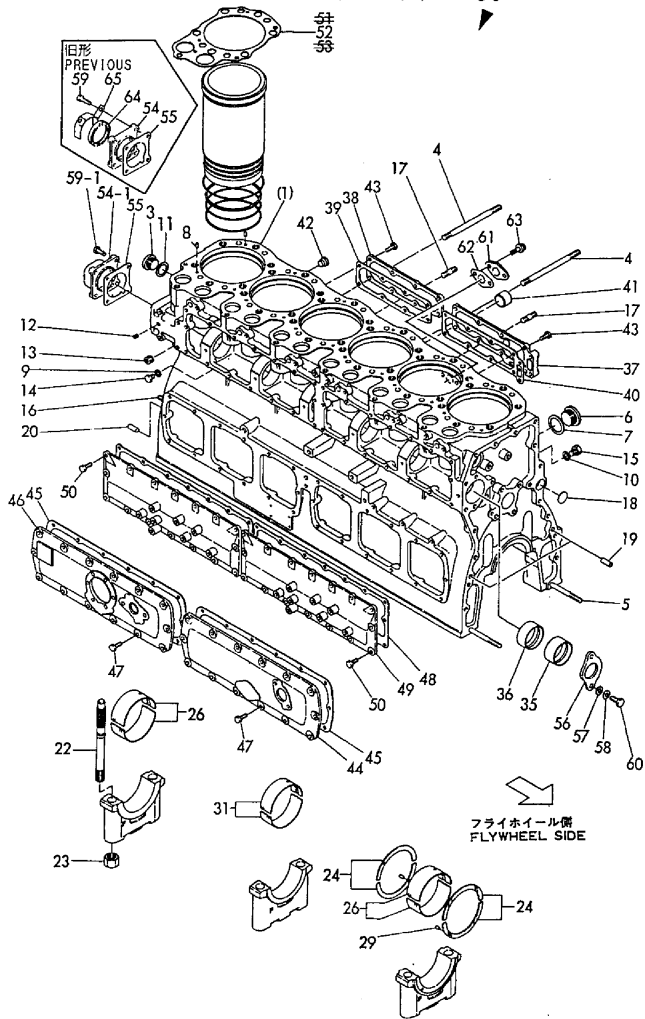

(A)=6LAALG(-1)  
(B)=6LAALG-DT  
(C)=YCP250G

(D)=  
(E)=  
(F)=

| No.  | Lev. | Parts No.    | Description          | Qty |     |     |     |     |     | I | R |
|------|------|--------------|----------------------|-----|-----|-----|-----|-----|-----|---|---|
|      |      |              |                      | (A) | (B) | (C) | (D) | (E) | (F) |   |   |
| 47   | 1    | 26106-100252 | BOLT, M10X 25 PLATED | 24  | 24  | 24  |     |     |     |   |   |
| 48   | 1    | 148616-01762 | GASKET               | 2   | 2   |     |     |     |     |   |   |
| 48-1 | 1    | 148616-01763 | GASKET, (NON-ASB.)   | 2   | 2   | 2   |     |     |     |   | N |
| 49   | 1    | 148616-01771 | COVER                | 2   | 2   | 2   |     |     |     |   |   |
| 50   | 1    | 26106-100222 | BOLT, M10X 22 PLATED | 32  | 32  | 32  |     |     |     |   |   |
| 51   | 1    | 148616-01330 | GASKET, HEAD T=1.7   | 6   | 6   |     |     |     |     |   | 1 |
| 52   | 1    | 148616-01340 | GASKET, HEAD T=1.9   | 6   | 6   | 6   |     |     |     |   | 2 |
| 53   | 1    | 148616-01350 | GASKET, HEAD T=2.1   | 6   | 6   |     |     |     |     |   | 3 |
| 54   | 1    | 148616-02450 | CASE, OIL SEAL       | 1   | 1   |     |     |     |     |   |   |
| 54-1 | 1    | 42325-557020 | COVER                | 1   | 1   | 1   |     |     |     |   | N |
| 55   | 1    | 148616-02460 | GASKET               | 1   | 1   |     |     |     |     |   |   |
| 55-1 | 1    | 148616-02461 | GASKET, (NON-ASB.)   | 1   | 1   | 1   |     |     |     |   | N |
| 56   | 1    | 148616-02480 | BEARING, CAMSHAFT    | 1   | 1   | 1   |     |     |     |   |   |
| 57   | 1    | 22131-120000 | WASHER 12            | 2   | 2   |     |     |     |     |   | Z |
| 58   | 1    | 22212-120000 | SPRING WASHER 12     | 2   | 2   |     |     |     |     |   | Z |
| 59   | 1    | 26106-100302 | BOLT, M10X 30 PLATED | 4   | 4   |     |     |     |     |   |   |
| 59-1 | 1    | 26106-100252 | BOLT, M10X 25 PLATED | 4   | 4   | 4   |     |     |     |   | N |
| 60   | 1    | 26116-120282 | BOLT, M12X 28 PLATED | 2   | 2   |     |     |     |     |   |   |
| 60-1 | 1    | 26013-120302 | BOLT, M12X 30        | 2   | 2   | 2   |     |     |     |   | N |
| 61   | 1    | 23221-250001 | FLANGE, 25           | 1   | 1   | 1   |     |     |     |   |   |
| 62   | 1    | 23427-260000 | PACKING 26           | 1   | 1   |     |     |     |     |   |   |
| 62-1 | 1    | 23424-260000 | PACKING 26           | 1   | 1   | 1   |     |     |     |   | N |
| 63   | 1    | 26106-100252 | BOLT, M10X 25 PLATED | 2   | 2   | 2   |     |     |     |   |   |
| 64   | 1    | 104700-02220 | SEAL, OIL            | 1   | 1   |     |     |     |     |   | Z |
| 65   | 1    | 148607-02450 | COVER, CAMSHAFT      | 1   | 1   |     |     |     |     |   | Z |

Remarks

- (1)REPAIR PART T=1.7 :MISPRINT
- (2)STANDARD PART T=1.9
- (3)REPAIR PART T=2.1 :MISPRINT

Fig.2. GEAR HOUSING

Y00G2391

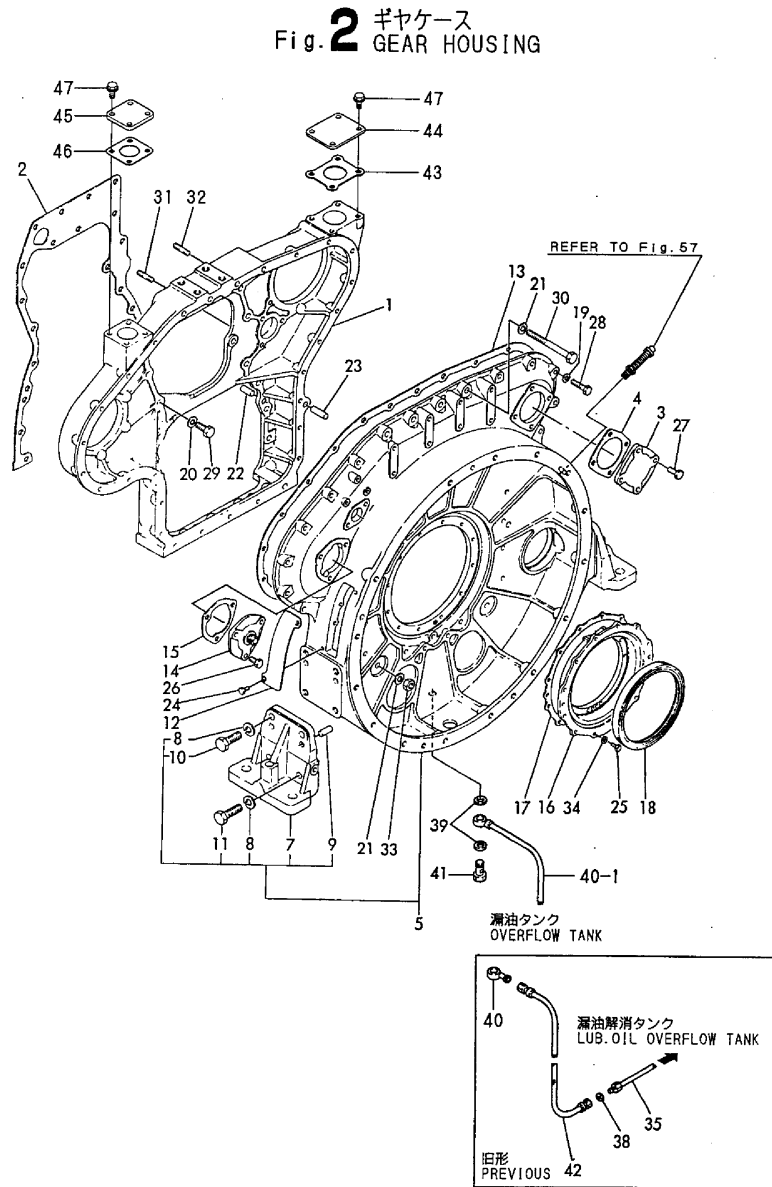

(A)=6LAALG(-1)  
(B)=6LAALG-DT  
(C)=YCP250G

(D)=  
(E)=  
(F)=

| No.  | Lev. | Parts No.    | Description          | Qty |     |     |     |     |     | I | R |
|------|------|--------------|----------------------|-----|-----|-----|-----|-----|-----|---|---|
|      |      |              |                      | (A) | (B) | (C) | (D) | (E) | (F) |   |   |
| 1    | 1    | 148616-01500 | CASE, GEAR           | 1   | 1   | 1   |     |     |     |   |   |
| 2    | 1    | 148616-01510 | GASKET, GEAR CASE    | 1   | 1   |     |     |     |     |   |   |
| 2-1  | 1    | 148616-01511 | GASKET, (NON-ASB.)   | 1   | 1   |     |     |     |     |   | N |
| 2-2  | 1    | 148616-01512 | GASKET, GEAR CASE    | 1   | 1   | 1   |     |     |     |   | N |
| 3    | 1    | 148616-01560 | COVER                | 1   | 1   |     |     |     |     |   |   |
| 3-1  | 1    | 148616-01561 | COVER                | 1   | 1   | 1   |     |     |     |   | N |
| 4    | 1    | 148616-01570 | GASKET               | 1   | 1   |     |     |     |     |   |   |
| 4-1  | 1    | 148616-01571 | GASKET, (NON-ASB.)   | 1   | 1   | 1   |     |     |     |   | N |
| 5    | 1    | 775149-01661 | HOUSING ASSY         | 1   | 1   |     |     |     |     |   |   |
| 5-1  | 1    | 775149-01610 | HOUSING ASSY         | 1   | 1   | 1   |     |     |     |   | S |
| 7    | 2    | 148616-01650 | FOOT, MOUNTING       | 2   | 2   | 2   |     |     |     |   |   |
| 8    | 2    | 22212-160000 | SPRING WAHER 16      | 8   | 8   |     |     |     |     |   |   |
| 8-1  | 2    | 22217-160000 | WASHER, SPRING 16    | 8   | 8   | 8   |     |     |     |   | N |
| 9    | 2    | 22312-120320 | PIN, PARALLEL M12X32 | 4   | 4   | 4   |     |     |     |   |   |
| 10   | 2    | 26152-160452 | BOLT M16X 45         | 4   | 4   |     |     |     |     |   |   |
| 10-1 | 2    | 26156-160452 | BOLT, M16X 45 PLATED | 4   | 4   | 4   |     |     |     |   | R |
| 11   | 2    | 26152-160502 | BOLT M16X 50         | 4   | 4   |     |     |     |     |   |   |
| 11-1 | 2    | 26156-160502 | BOLT, M16X 50 PLATED | 4   | 4   | 4   |     |     |     |   | R |
| 12   | 1    | 148616-01611 | COVER                | 1   | 1   | 1   |     |     |     |   |   |
| 13   | 1    | 148616-01680 | GASKET               | 1   | 1   |     |     |     |     |   |   |
| 13-1 | 1    | 148616-01681 | GASKET, (NON-ASB.)   | 1   | 1   |     |     |     |     |   | N |
| 13-2 | 1    | 148616-01682 | GASKET, HOUSING      | 1   | 1   | 1   |     |     |     |   | N |
| 14   | 1    | 148616-01800 | BRACKET              | 1   | 1   | 1   |     |     |     |   |   |
| 15   | 1    | 148616-01810 | GASKET               | 1   | 1   |     |     |     |     |   |   |
| 15-1 | 1    | 148616-01811 | GASKET, (NON-ASB.)   | 1   | 1   | 1   |     |     |     |   | N |
| 16   | 1    | 148605-01820 | CASE, OIL SEAL       | 1   | 1   | 1   |     |     |     |   |   |
| 17   | 1    | 148616-01830 | GASKET               | 1   | 1   |     |     |     |     |   |   |
| 17-1 | 1    | 148616-01831 | GASKET, SEAL CASE    | 1   | 1   |     |     |     |     |   | N |
| 17-2 | 1    | 148616-01832 | GASKET, (NON-ASB.)   | 1   | 1   | 1   |     |     |     |   | N |
| 17A  | 1    | 148616-01830 | GASKET               | 1   |     |     |     |     |     |   | 1 |
| 18   | 1    | 148619-01850 | SEAL, OIL            | 1   | 1   |     |     |     |     |   |   |
| 18-1 | 1    | 148681-01850 | SEAL, OIL            | 1   | 1   | 1   |     |     |     |   | N |
| 18A  | 1    | 148619-01850 | SEAL, OIL            | 1   |     |     |     |     |     |   | 1 |
| 19   | 1    | 22217-100000 | WASHER, SPRING 10    | 23  | 23  | 23  |     |     |     |   |   |
| 20   | 1    | 22217-120000 | WASHER, SPRING 12    | 15  | 15  | 15  |     |     |     |   |   |
| 21   | 1    | 22217-120000 | WASHER, SPRING 12    | 6   | 6   | 6   |     |     |     |   |   |
| 22   | 1    | 22312-120280 | PIN, PARALLEL M12X28 | 2   | 2   | 2   |     |     |     |   |   |

Remarks  
(1)FOR 6LAALG

Fig.2. GEAR HOUSING

Y00G2391

Fig.2 ギヤケース  
GEAR HOUSING

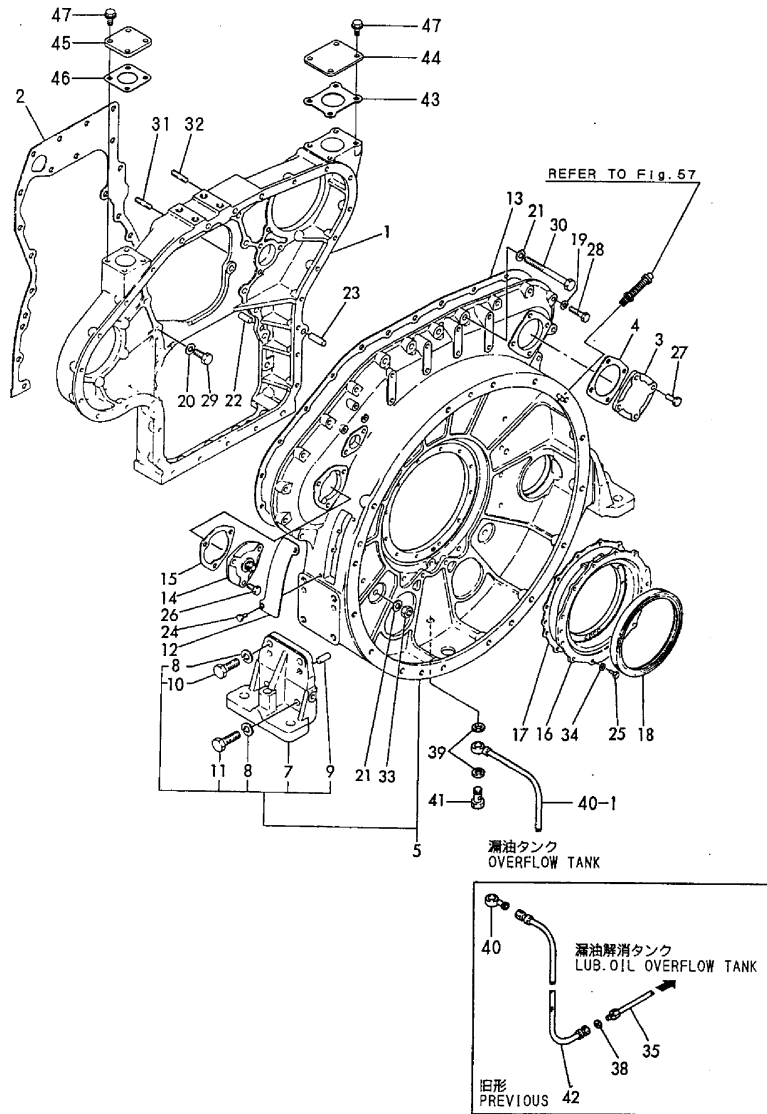

(A)=6LAALG(-1)  
(B)=6LAALG-DT  
(C)=YCP250G

(D)=  
(E)=  
(F)=

| No.  | Lev. | Parts No.                 | Description          | Qty |     |     |     |     |     | I | R |
|------|------|---------------------------|----------------------|-----|-----|-----|-----|-----|-----|---|---|
|      |      |                           |                      | (A) | (B) | (C) | (D) | (E) | (F) |   |   |
| 23   | 1    | 22312-120400              | PIN, PARALLEL M12X40 | 2   | 2   | 2   |     |     |     |   |   |
| 24   | 1    | 26106-080122              | BOLT, M8X 12 PLATED  | 2   | 2   | 2   |     |     |     |   |   |
| 25   | 1    | 26106-080252              | BOLT, M8X 25 PLATED  | 12  | 12  | 12  |     |     |     |   |   |
| 26   | 1    | 26106-100202              | BOLT, M10X 20 PLATED | 4   | 4   | 4   |     |     |     |   |   |
| 27   | 1    | 26106-100222              | BOLT, M10X 22 PLATED | 4   | 4   | 4   |     |     |     |   |   |
| 28   | 1    | 26013-100402              | BOLT, M10X 40        | 23  | 23  |     |     |     |     |   |   |
| 28-1 | 1    | 26106-100402              | BOLT, M10X 40 PLATED | 23  | 23  | 23  |     |     |     |   | N |
|      |      | (A=EXXX) (B=EXXX)         |                      |     |     |     |     |     |     |   |   |
| 29   | 1    | 26116-120302              | BOLT, M12X 30 PLATED | 15  | 15  | 15  |     |     |     |   |   |
| 30   | 1    | 26116-121252              | BOLT, M12X125 PLATED | 4   | 4   | 4   |     |     |     |   |   |
| 31   | 1    | 26216-100252              | STUD, M10X 25        | 1   | 1   | 1   |     |     |     |   |   |
| 32   | 1    | 26216-100252              | STUD, M10X 25        | 3   | 3   | 3   |     |     |     |   |   |
| 33   | 1    | 26716-120002              | NUT, M12             | 2   | 2   | 2   |     |     |     |   |   |
| 34   | 1    | 43400-500420              | SEAL WASHER 8        | 12  | 12  |     |     |     |     |   |   |
| 34-1 | 1    | 22190-080003              | WASHER, SEAL 8       | 12  | 12  | 12  |     |     |     |   | N |
|      |      | (A=*1993.08) (B=*1993.08) |                      |     |     |     |     |     |     |   |   |
| 35   | 1    | 126656-01740              | UNION, PF1/4CMP      | 1   | 1   |     |     |     |     |   | Z |
|      |      | (A=*1990.10) (B=*1990.10) |                      |     |     |     |     |     |     |   |   |
| 35A  | 1    | 126656-01740              | UNION, PF1/4CMP      | 1   |     |     |     |     |     |   | 1 |
| 38   | 1    | 22137-100000              | WASHER, 10           | 4   | 4   | 4   |     |     |     |   |   |
| 39   | 1    | 23414-140000              | GASKET, 14X1.0       | 2   | 2   | 2   |     |     |     |   |   |
| 40   | 1    | 126438-39910              | JOINT, BALL          | 1   | 1   |     |     |     |     |   |   |
| 40-1 | 1    | 41639-551920              | PIPE, OIL            | 1   | 1   | 1   |     |     |     |   | S |
|      |      | (A=*1990.10) (B=*1990.10) |                      |     |     |     |     |     |     |   |   |
| 41   | 1    | 23857-080000              | BOLT, JOINT 8        | 1   | 1   | 1   |     |     |     |   |   |
| 42   | 1    | 43720-558370              | RUBBER HOSE          | 1   | 1   |     |     |     |     |   | Z |
|      |      | (A=*1990.10) (B=*1990.10) |                      |     |     |     |     |     |     |   |   |
| 42A  | 1    | 43720-558370              | RUBBER HOSE          | 1   |     |     |     |     |     |   | 1 |
| 43   | 1    | 148606-03551              | GASKET, (NON-ASB.)   | 1   | 1   | 1   |     |     |     |   | W |
|      |      | (A=*1990.10) (B=*1990.10) |                      |     |     |     |     |     |     |   |   |
| 44   | 1    | 148610-01760              | COVER                | 1   | 1   | 1   |     |     |     |   | W |
|      |      | (A=*1990.10) (B=*1990.10) |                      |     |     |     |     |     |     |   |   |
| 45   | 1    | 148688-01550              | COVER                | 1   | 1   | 1   |     |     |     |   | W |
|      |      | (A=*1990.10) (B=*1990.10) |                      |     |     |     |     |     |     |   |   |
| 46   | 1    | 148688-01561              | PACKING              | 1   | 1   | 1   |     |     |     |   | W |
|      |      | (A=*1990.10) (B=*1990.10) |                      |     |     |     |     |     |     |   |   |
| 47   | 1    | 26106-100182              | BOLT, M10X 18 PLATED | 8   | 8   | 8   |     |     |     |   | W |
|      |      | (A=*1990.10) (B=*1990.10) |                      |     |     |     |     |     |     |   |   |

Remarks  
(1)FOR 6LAALG



Fig.3. LUB.OIL SUMP

Y00G2391

Fig.3 オイルパン  
LUB.OIL SUMP

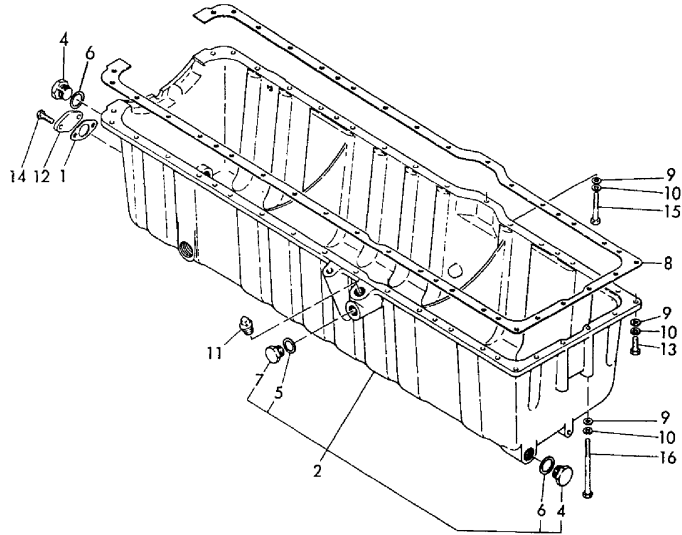

(A)=6LAALG(-1)  
(B)=6LAALG-DT  
(C)=YCP250G

(D)=  
(E)=  
(F)=

| No.  | Lev. | Parts No.                 | Description          | Q'ty |     |     |     |     |     | I | R |
|------|------|---------------------------|----------------------|------|-----|-----|-----|-----|-----|---|---|
|      |      |                           |                      | (A)  | (B) | (C) | (D) | (E) | (F) |   |   |
| 1    | 1    | 144626-01650              | GASKET               | 1    | 1   |     |     |     |     |   |   |
| 1-1  | 1    | 144626-01651              | GASKET, (NON-ASB.)   | 1    | 1   | 1   |     |     |     |   | N |
|      |      | (A=*1991.06) (B=*1991.06) |                      |      |     |     |     |     |     |   |   |
| 2    | 1    | 748616-01540              | SUMP ASSY, OIL       | 1    | 1   |     |     |     |     |   |   |
| 2-1  | 1    | 748605-01540              | SUMP ASSY, OIL       | 1    | 1   | 1   |     |     |     |   | N |
|      |      | (A=EXXX) (B=EXXX)         |                      |      |     |     |     |     |     |   |   |
| 2A   | 1    | 748616-01540              | SUMP ASSY, OIL       | 1    |     |     |     |     |     |   | 1 |
| 4    | 2    | 135410-01780              | PLUG, M30 BC         | 3    | 3   | 3   |     |     |     |   |   |
| 5    | 2    | 23415-250031              | GASKET, 25X1.0       | 1    | 1   |     |     |     |     |   |   |
| 5-1  | 2    | 23414-250031              | GASKET, 25X1.0       | 1    | 1   | 1   |     |     |     |   | N |
|      |      | (A=EXXX) (B=EXXX)         |                      |      |     |     |     |     |     |   |   |
| 5A   | 2    | 23415-250031              | GASKET, 25X1.0       | 1    |     |     |     |     |     |   | 1 |
| 6    | 2    | 23415-300000              | PACKING 30           | 3    | 3   | 3   |     |     |     |   |   |
| 7    | 2    | 23887-250002              | PLUG                 | 1    | 1   | 1   |     |     |     |   |   |
| 8    | 1    | 148616-01710              | GASKET, OIL SUMP     | 1    | 1   |     |     |     |     |   |   |
| 8-1  | 1    | 148616-01711              | GASKET, (NON-ASB.)   | 1    | 1   | 1   |     |     |     |   | N |
|      |      | (A=*1991.05) (B=*1991.05) |                      |      |     |     |     |     |     |   |   |
| 9    | 1    | 22137-100000              | WASHER, 10           | 36   | 36  | 36  |     |     |     |   |   |
| 10   | 1    | 22217-100000              | WASHER, SPRING 10    | 36   | 36  | 36  |     |     |     |   |   |
| 11   | 1    | 23171-060000              | PLUG, R3/4           | 1    | 1   | 1   |     |     |     |   |   |
| 12   | 1    | 23221-250001              | FLANGE, 25           | 1    | 1   | 1   |     |     |     |   |   |
| 13   | 1    | 26106-100302              | BOLT, M10X 30 PLATED | 33   | 33  |     |     |     |     |   |   |
| 13-1 | 1    | 26106-100252              | BOLT, M10X 25 PLATED | 33   | 33  | 33  |     |     |     |   | N |
|      |      | (A=EXXX) (B=EXXX)         |                      |      |     |     |     |     |     |   |   |
| 14   | 1    | 26106-100302              | BOLT, M10X 30 PLATED | 2    | 2   | 2   |     |     |     |   |   |
| 15   | 1    | 26106-100652              | BOLT, M10X 65 PLATED | 1    | 1   | 1   |     |     |     |   |   |
| 16   | 1    | 26116-101352              | BOLT, M10X135 PLATED | 2    | 2   | 2   |     |     |     |   |   |

Remarks  
(1)FOR 6LAALG

Fig.4. CYLINDER LINER

Y00G2391

Fig.4 シリンダライナ  
CYLINDER LINER

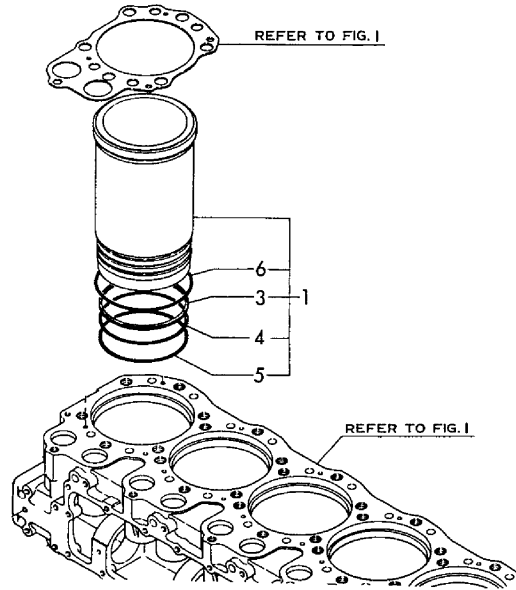

(A)=6LAALG(-1)  
(B)=6LAALG-DT  
(C)=YCP250G

(D)=  
(E)=  
(F)=

| No. | Lev. | Parts No.                 | Description          | Qty |     |     |     |     |     | I | R |
|-----|------|---------------------------|----------------------|-----|-----|-----|-----|-----|-----|---|---|
|     |      |                           |                      | (A) | (B) | (C) | (D) | (E) | (F) |   |   |
| 1   | 1    | 748619-01900              | LINER ASSY, CYLINDER | 6   | 6   |     |     |     |     |   |   |
| 1-1 | 1    | 748609-01901              | LINER ASSY, CYLINDER | 6   | 6   |     |     |     |     |   | N |
|     |      | (A=*1987.09) (B=*1987.09) |                      |     |     |     |     |     |     |   |   |
| 1-2 | 1    | 748609-01902              | LINER ASSY, CYLINDER | 6   | 6   | 6   |     |     |     |   | S |
|     |      | (A=*1989.10) (B=*1989.10) |                      |     |     |     |     |     |     |   |   |
| 3   | 2    | 148616-01290              | GASKET, LINER        | 6   | 6   |     |     |     |     |   |   |
| 3-1 | 2    | 175148-01290              | GASKET, LINER        | 6   | 6   | 6   |     |     |     |   | S |
|     |      | (A=*1989.09) (B=*1989.09) |                      |     |     |     |     |     |     |   |   |
| 4   | 2    | 148616-01300              | GASKET, LINER        | 6   | 6   |     |     |     |     |   |   |
| 4-1 | 2    | 175148-01300              | GASKET, LINER        | 6   | 6   | 6   |     |     |     |   | S |
|     |      | (A=*1989.09) (B=*1989.09) |                      |     |     |     |     |     |     |   |   |
| 5   | 2    | 148616-01310              | GASKET, LINER        | 6   | 6   |     |     |     |     |   |   |
| 5-1 | 2    | 175148-01300              | GASKET, LINER        | 6   | 6   | 6   |     |     |     |   | N |
|     |      | (A=EXXX) (B=EXXX)         |                      |     |     |     |     |     |     |   |   |
| 6   | 2    | 148616-01320              | GASKET, LINER        | 6   | 6   | 6   |     |     |     |   |   |

Fig.5. O.F.W.MOUNTING

Y00G2391

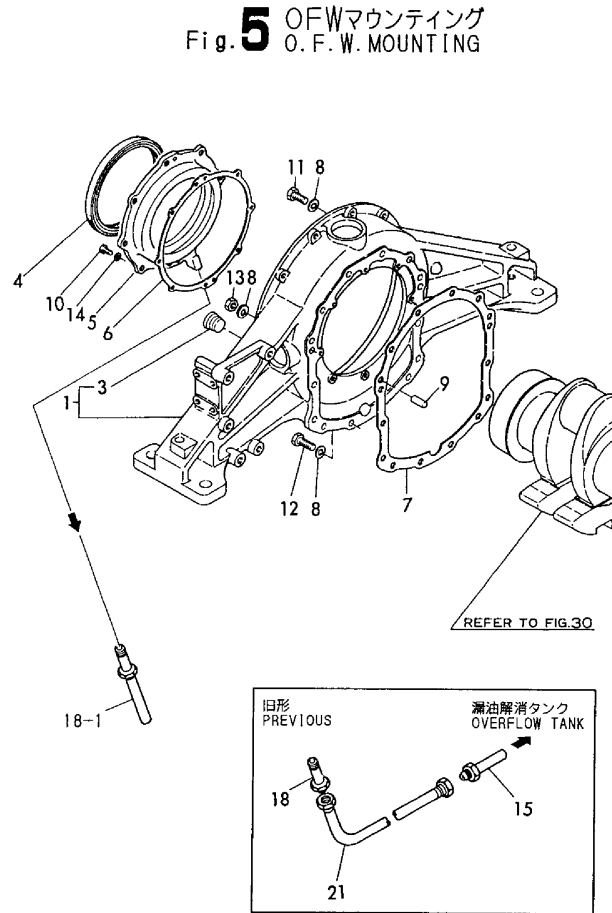

Fig.5 OFWマウンティング  
O.F.W. MOUNTING

(A)=6LAALG(-1)  
(B)=6LAALG-DT  
(C)=YCP250G

(D)=  
(E)=  
(F)=

| No.  | Lev. | Parts No.                 | Description          | Q'ty |     |     |     |     |     | I | R |
|------|------|---------------------------|----------------------|------|-----|-----|-----|-----|-----|---|---|
|      |      |                           |                      | (A)  | (B) | (C) | (D) | (E) | (F) |   |   |
| 1    | 1    | 748616-01630              | MOUNT ASSY           | 1    | 1   | 1   |     |     |     |   |   |
| 3    | 2    | 23871-040000              | PLUG, R04            | 1    | 1   |     |     |     |     |   |   |
| 3-1  | 2    | 23876-040000              | PLUG, R04            | 1    | 1   | 1   |     |     |     |   | N |
|      |      | (A=EXXX) (B=EXXX)         |                      |      |     |     |     |     |     |   |   |
| 3A   | 2    | 23871-040000              | PLUG, R04            | 1    |     |     |     |     |     |   | 1 |
| 4    | 1    | 148619-01860              | SEAL, OIL            | 1    | 1   |     |     |     |     |   |   |
| 4-1  | 1    | 148681-01860              | SEAL, OIL            | 1    | 1   | 1   |     |     |     |   | N |
|      |      | (A=*2000.12) (B=*2000.12) |                      |      |     |     |     |     |     |   |   |
| 4A   | 1    | 148619-01860              | SEAL, OIL            | 1    |     |     |     |     |     |   | 1 |
| 5    | 1    | 148605-01910              | CASE, OIL SEAL       | 1    | 1   | 1   |     |     |     |   |   |
| 6    | 1    | 148616-01910              | GASKET               | 1    | 1   |     |     |     |     |   |   |
| 6-1  | 1    | 148616-01911              | GASKET, (NON-ASB.)   | 1    | 1   |     |     |     |     |   | N |
|      |      | (A=*1991.05) (B=*1991.05) |                      |      |     |     |     |     |     |   |   |
| 6-2  | 1    | 148616-01912              | GASKET, (NON-ASB.)   | 1    | 1   | 1   |     |     |     |   | N |
|      |      | (A=EXXX) (B=EXXX)         |                      |      |     |     |     |     |     |   |   |
| 7    | 1    | 148616-01960              | GASKET               | 1    | 1   |     |     |     |     |   |   |
| 7-1  | 1    | 148616-01961              | GASKET, (NON-ASB.)   | 1    | 1   |     |     |     |     |   | N |
|      |      | (A=*1991.05) (B=*1991.05) |                      |      |     |     |     |     |     |   |   |
| 7-2  | 1    | 148616-01962              | GASKET, MOUNTING     | 1    | 1   | 1   |     |     |     |   | N |
|      |      | (A=*1996.02) (B=*1996.02) |                      |      |     |     |     |     |     |   |   |
| 8    | 1    | 22217-120000              | WASHER, SPRING 12    | 14   | 14  | 14  |     |     |     |   |   |
| 9    | 1    | 22312-120280              | PIN, PARALLEL M12X28 | 2    | 2   | 2   |     |     |     |   |   |
| 10   | 1    | 26106-080202              | BOLT, M8X 20 PLATED  | 8    | 8   | 8   |     |     |     |   |   |
| 11   | 1    | 26116-120302              | BOLT, M12X 30 PLATED | 8    | 8   | 8   |     |     |     |   |   |
| 12   | 1    | 26116-120352              | BOLT, M12X 35 PLATED | 4    | 4   | 4   |     |     |     |   |   |
| 13   | 1    | 26716-120002              | NUT, M12             | 2    | 2   | 2   |     |     |     |   |   |
| 14   | 1    | 43400-500420              | SEAL WASHER 8        | 8    | 8   |     |     |     |     |   |   |
| 14-1 | 1    | 22190-080003              | WASHER, SEAL 8       | 8    | 8   | 8   |     |     |     |   | R |
|      |      | (A=*1993.08) (B=*1993.08) |                      |      |     |     |     |     |     |   |   |
| 15   | 1    | 126656-01740              | UNION, PF1/4CMP      | 1    | 1   |     |     |     |     |   | Z |
|      |      | (A=*1990.10) (B=*1990.10) |                      |      |     |     |     |     |     |   |   |
| 18   | 1    | 126656-01870              | UNION, PF1/4CMP      | 1    | 1   |     |     |     |     |   |   |
| 18-1 | 1    | 41639-551850              | PIPE ASSY, OIL       | 1    | 1   | 1   |     |     |     |   | S |
|      |      | (A=*1990.10) (B=*1990.10) |                      |      |     |     |     |     |     |   |   |
| 21   | 1    | 43720-558370              | RUBBER HOSE          | 1    | 1   |     |     |     |     |   | Z |
|      |      | (A=*1990.10) (B=*1990.10) |                      |      |     |     |     |     |     |   |   |

Remarks  
(1)FOR 6LAALG

Fig.6. BREATHER

Y00G2391

Fig.6 ブリーザ  
BREATHER

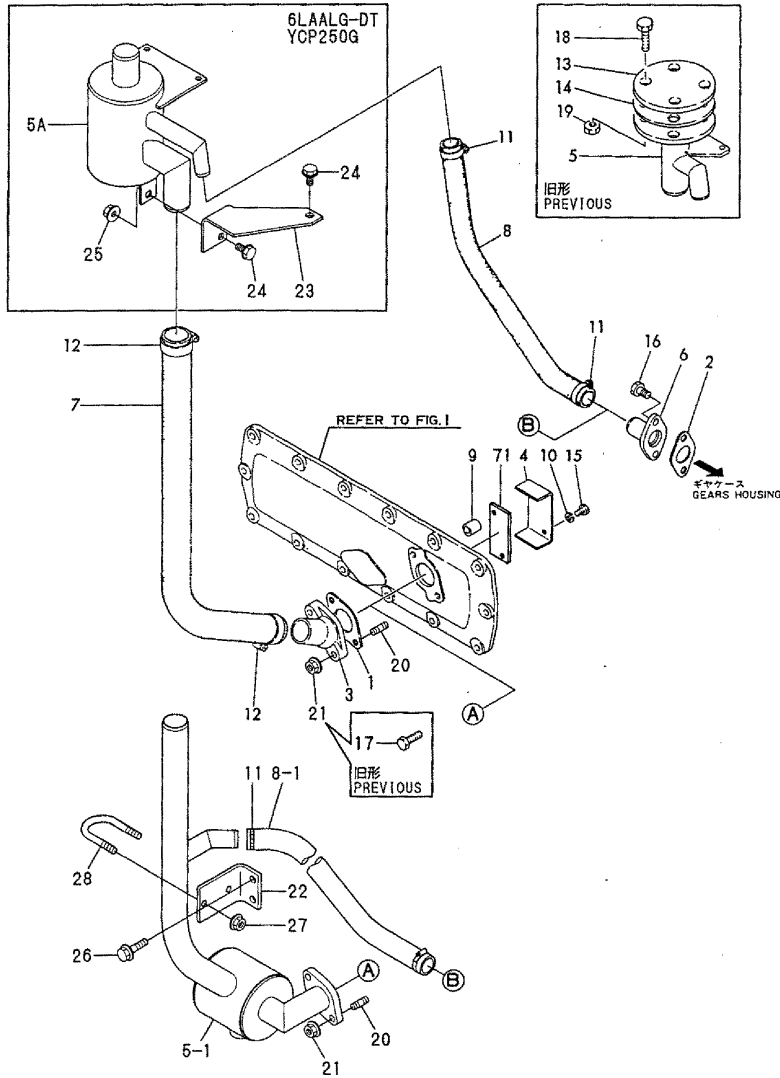

(A)=6LAALG(-1)  
(B)=6LAALG-DT  
(C)=YCP250G

(D)=  
(E)=  
(F)=

| No.  | Lev. | Parts No.                 | Description          | Q'ty |     |     |     |     |     | I | R |
|------|------|---------------------------|----------------------|------|-----|-----|-----|-----|-----|---|---|
|      |      |                           |                      | (A)  | (B) | (C) | (D) | (E) | (F) |   |   |
| 1    | 1    | 148616-01450              | GASKET               | 1    | 1   |     |     |     |     |   |   |
| 1-1  | 1    | 148616-01451              | GASKET, (NON-ASB.)   | 1    | 1   | 1   |     |     |     |   | N |
|      |      | (A=*1991.05) (B=*1991.05) |                      |      |     |     |     |     |     |   |   |
| 2    | 1    | 148616-01640              | GASKET               | 1    | 1   |     |     |     |     |   |   |
| 2-1  | 1    | 148616-01641              | GASKET, (NON-ASB.)   | 1    | 1   | 1   |     |     |     |   | N |
|      |      | (A=*1991.05) (B=*1991.05) |                      |      |     |     |     |     |     |   |   |
| 3    | 1    | 148616-03100              | BEND                 | 1    | 1   | 1   |     |     |     |   | Z |
|      |      | (A=EXXX)                  |                      |      |     |     |     |     |     |   |   |
| 3A   | 1    | 148616-03100              | BEND                 | 1    |     |     |     |     |     |   | 2 |
| 4    | 1    | 148676-03110              | PLATE, BAFFLE        | 1    | 1   | 1   |     |     |     |   | 2 |
| 5    | 1    | 148609-03151              | JOINT, HOSE          | 1    |     |     |     |     |     |   |   |
| 5-1  | 1    | 175281-03100              | JOINT, PIPE          | 1    |     |     |     |     |     |   | S |
|      |      | (A=EXXX)                  |                      |      |     |     |     |     |     |   |   |
| 5A   | 1    | 148609-03151              | JOINT, HOSE          | 1    |     |     |     |     |     |   | 2 |
| 5B   | 1    | 175184-03100              | BREATHER ASSY        |      | 1   | 1   |     |     |     |   | W |
|      |      | (B=EXXX)                  |                      |      |     |     |     |     |     |   |   |
| 6    | 1    | 148676-03160              | JOINT, HOSE          | 1    | 1   | 1   |     |     |     |   |   |
| 7    | 1    | 148676-03210              | HOSE, RUBBER         | 1    | 1   | 1   |     |     |     |   | Z |
|      |      | (A=EXXX)                  |                      |      |     |     |     |     |     |   |   |
| 7A   | 1    | 148676-03210              | HOSE, RUBBER         | 1    |     |     |     |     |     |   | 2 |
| 8    | 1    | 148676-03220              | HOSE, RUBBER         | 1    | 1   | 1   |     |     |     |   |   |
| 8-1  | 1    | 23065-250300              | PIPE, 25X 300        | 1    |     |     |     |     |     |   | N |
|      |      | (A=EXXX)                  |                      |      |     |     |     |     |     |   |   |
| 8A   | 1    | 148676-03220              | HOSE, RUBBER         | 1    |     |     |     |     |     |   | 2 |
| 9    | 1    | 145410-91090              | SPACER               | 2    | 2   | 2   |     |     |     |   |   |
| 10   | 1    | 22212-060000              | WASHER 6             | 2    | 2   | 2   |     |     |     |   |   |
| 11   | 1    | 23000-035000              | CLAMP, 35            | 2    | 2   |     |     |     |     |   |   |
| 11-1 | 1    | 43730-552140              | CLIP, HOSE 39        | 2    | 2   |     |     |     |     |   | N |
|      |      | (A=*1993.01) (B=*1993.01) |                      |      |     |     |     |     |     |   |   |
| 11-2 | 1    | 43730-552141              | CLIP 39,HOSE         | 2    | 2   | 2   |     |     |     |   | N |
|      |      | (A=*1996.08) (B=*1996.08) |                      |      |     |     |     |     |     |   |   |
| 12   | 1    | 23000-054000              | CLAMP, 54            | 2    | 2   |     |     |     |     |   | Z |
|      |      | (A=EXXX)                  |                      |      |     |     |     |     |     |   |   |
| 12-1 | 1    | 43730-552161              | CLIP HOSE,61         |      | 2   | 2   |     |     |     |   | N |
|      |      | (B=EXXX)                  |                      |      |     |     |     |     |     |   |   |
| 12A  | 1    | 23000-054000              | CLAMP, 54            | 2    |     |     |     |     |     |   | 2 |
| 13   | 1    | 23211-032043              | FLANGE, 5K 32        | 1    | 1   |     |     |     |     |   | Z |
|      |      | (A=EXXX) (B=EXXX)         |                      |      |     |     |     |     |     |   |   |
| 13A  | 1    | 23211-032043              | FLANGE, 5K 32        | 1    |     |     |     |     |     |   | 2 |
| 14   | 1    | 23433-032000              | GASKET, 5K32X0.5     | 1    | 1   |     |     |     |     |   | Z |
|      |      | (A=EXXX) (B=EXXX)         |                      |      |     |     |     |     |     |   |   |
| 14A  | 1    | 23433-032000              | GASKET, 5K32X0.5     | 1    |     |     |     |     |     |   | 2 |
| 15   | 1    | 26106-060302              | BOLT, M6X 30 PLATED  | 2    | 2   | 2   |     |     |     |   |   |
| 16   | 1    | 26106-100202              | BOLT, M10X 20 PLATED | 2    | 2   | 2   |     |     |     |   |   |
| 17   | 1    | 26106-100302              | BOLT, M10X 30 PLATED | 2    | 2   |     |     |     |     |   | Z |
|      |      | (A=EXXX) (B=EXXX)         |                      |      |     |     |     |     |     |   |   |
| 17A  | 1    | 26106-100302              | BOLT, M10X 30 PLATED | 2    |     |     |     |     |     |   | 2 |
| 18   | 1    | 26116-120402              | BOLT, M12X 40 PLATED | 4    | 4   |     |     |     |     |   | Z |
|      |      | (A=EXXX) (B=EXXX)         |                      |      |     |     |     |     |     |   |   |
| 18A  | 1    | 26116-120402              | BOLT, M12X 40 PLATED | 4    |     |     |     |     |     |   | 2 |
| 19   | 1    | 26716-120002              | NUT, M12             | 4    | 4   |     |     |     |     |   | Z |

Remarks  
(1)NOT ILLUSTRATED  
(2)FOR 6LAALG

Fig.6. BREATHER

Y00G2391

Fig. 6 ブリーザ  
BREATHER

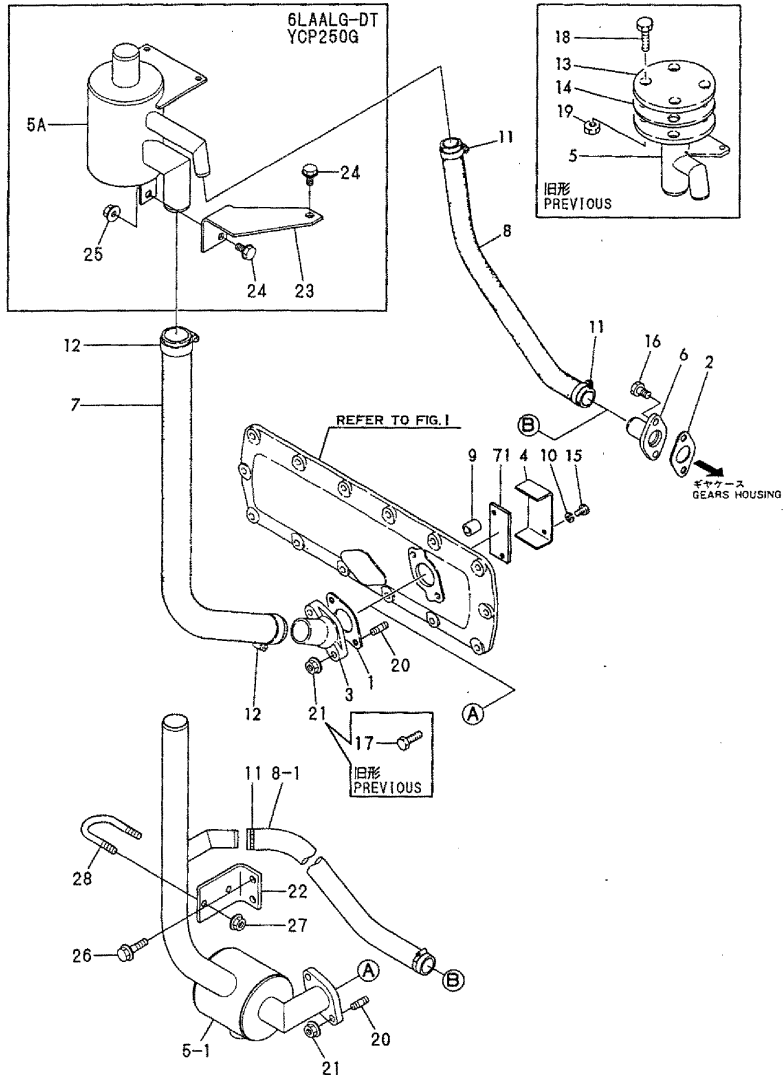

(A)=6LAALG(-1)  
(B)=6LAALG-DT  
(C)=YCP250G

(D)=  
(E)=  
(F)=

| No. | Lev. | Parts No.         | Description          | Qty |     |     |     |     |     | I | R   |
|-----|------|-------------------|----------------------|-----|-----|-----|-----|-----|-----|---|-----|
|     |      |                   |                      | (A) | (B) | (C) | (D) | (E) | (F) |   |     |
|     |      | (A=EXXX) (B=EXXX) |                      |     |     |     |     |     |     |   |     |
| 19A | 1    | 26716-120002      | NUT, M12             | 4   |     |     |     |     |     |   | 2   |
| 20  | 1    | 26216-100302      | STUD, M10X 30        | 2   | 2   | 2   |     |     |     |   | W   |
|     |      | (A=EXXX) (B=EXXX) |                      |     |     |     |     |     |     |   |     |
| 21  | 1    | 26366-100002      | NUT, M10             | 2   | 2   | 2   |     |     |     |   | W   |
|     |      | (A=EXXX) (B=EXXX) |                      |     |     |     |     |     |     |   |     |
| 22  | 1    | 175281-03140      | SUPPORT              | 1   |     |     |     |     |     |   | W   |
|     |      | (A=EXXX)          |                      |     |     |     |     |     |     |   |     |
| 23  | 1    | 175184-03120      | SUPPORT              |     | 1   | 1   |     |     |     |   | W   |
|     |      | (B=EXXX)          |                      |     |     |     |     |     |     |   |     |
| 24  | 1    | 26106-100202      | BOLT, M10X 20 PLATED |     | 2   | 2   |     |     |     |   | W   |
|     |      | (B=EXXX)          |                      |     |     |     |     |     |     |   |     |
| 25  | 1    | 26366-100002      | NUT, M10             |     | 1   | 1   |     |     |     |   | W   |
|     |      | (B=EXXX)          |                      |     |     |     |     |     |     |   |     |
| 26  | 1    | 26106-100402      | BOLT, M10X 40 PLATED | 2   |     |     |     |     |     |   | W   |
|     |      | (A=EXXX)          |                      |     |     |     |     |     |     |   |     |
| 27  | 1    | 26366-080002      | NUT, M8              | 2   |     |     |     |     |     |   | W   |
|     |      | (A=EXXX)          |                      |     |     |     |     |     |     |   |     |
| 28  | 1    | 26464-032000      | U-BOLT, 32           | 1   |     |     |     |     |     |   | W   |
|     |      | (A=EXXX)          |                      |     |     |     |     |     |     |   |     |
| 29  | 1    | 175180-39120      | JOINT, HOSE PT3/6    | 2   |     |     |     |     |     |   | W 1 |
|     |      | (A=EXXX)          |                      |     |     |     |     |     |     |   |     |
| 30  | 1    | 23065-250350      | PIPE, 25X 350        | 1   |     |     |     |     |     |   | W 1 |
|     |      | (A=EXXX)          |                      |     |     |     |     |     |     |   |     |
| 31  | 1    | 23112-060000      | ELBOW, R3/4          | 1   |     |     |     |     |     |   | W 1 |
|     |      | (A=EXXX)          |                      |     |     |     |     |     |     |   |     |
| 32  | 1    | 43730-552141      | CLIP 39,HOSE         | 4   |     |     |     |     |     |   | W 1 |
|     |      | (A=EXXX)          |                      |     |     |     |     |     |     |   |     |
| 33  | 1    | 175180-39120      | JOINT, HOSE PT3/6    |     |     | 2   |     |     |     |   | 1   |
| 34  | 1    | 43720-801160      | PIPE                 |     |     | 1   |     |     |     |   | 1   |
| 35  | 1    | 43730-552141      | CLIP 39,HOSE         |     |     | 4   |     |     |     |   | 1   |
| 36  | 1    | 175182-03181      | JOINT, PIPE          |     |     | 1   |     |     |     |   | 1   |
| 37  | 1    | 175182-49250      | RETAINER             |     |     | 3   |     |     |     |   | 1   |
| 38  | 1    | 175184-49330      | COUPLING, FLEX       |     |     | 1   |     |     |     |   | 1   |
| 39  | 1    | 175281-03160      | RUBBER HOSE          |     |     | 1   |     |     |     |   | 1   |
| 40  | 1    | 175281-03190      | SUPPORT              |     |     | 3   |     |     |     |   | 1   |
| 41  | 1    | 23281-032012      | COUPLING, 32-D       |     |     | 1   |     |     |     |   | 1   |
| 42  | 1    | 23421-510000      | GASKET, 51X1.5       |     |     | 1   |     |     |     |   | 1   |
| 43  | 1    | 26106-100702      | BOLT, M10X 70 PLATED |     |     | 2   |     |     |     |   | 1   |
| 44  | 1    | 43711-570610      | PIPE                 |     |     | 1   |     |     |     |   | 1   |
| 45  | 1    | 43711-570620      | PIPE                 |     |     | 1   |     |     |     |   | 1   |
| 46  | 1    | 43730-552161      | CLIP HOSE,61         |     |     | 4   |     |     |     |   | 1   |
| 47  | 1    | 26106-100202      | BOLT, M10X 20 PLATED |     |     | 3   |     |     |     |   | 1   |
| 48  | 1    | 26106-100202      | BOLT, M10X 20 PLATED |     |     | 3   |     |     |     |   | 1   |
| 49  | 1    | 26366-100002      | NUT, M10             |     |     | 2   |     |     |     |   | 1   |
| 50  | 1    | 26366-100002      | NUT, M10             |     |     | 3   |     |     |     |   | 1   |
| 51  | 1    | 23211-040049      | FLANGE, 5K 40        |     |     | 2   |     |     |     |   | 1   |
| 52  | 1    | 23434-040000      | PACKING 5K 40X0.5    |     |     | 2   |     |     |     |   | 1   |
| 53  | 1    | 26116-120402      | BOLT, M12X 40 PLATED |     |     | 8   |     |     |     |   | 1   |
| 54  | 1    | 26716-120002      | NUT, M12             |     |     | 8   |     |     |     |   | 1   |
| 55  | 1    | 43560-552370      | BEND                 |     |     | 2   |     |     |     |   | 1   |

Remarks  
(1)NOT ILLUSTRATED  
(2)FOR 6LAALG

# Fig.6. BREATHER

Y00G2391

Fig. 6 ブリーザ  
BREATHER

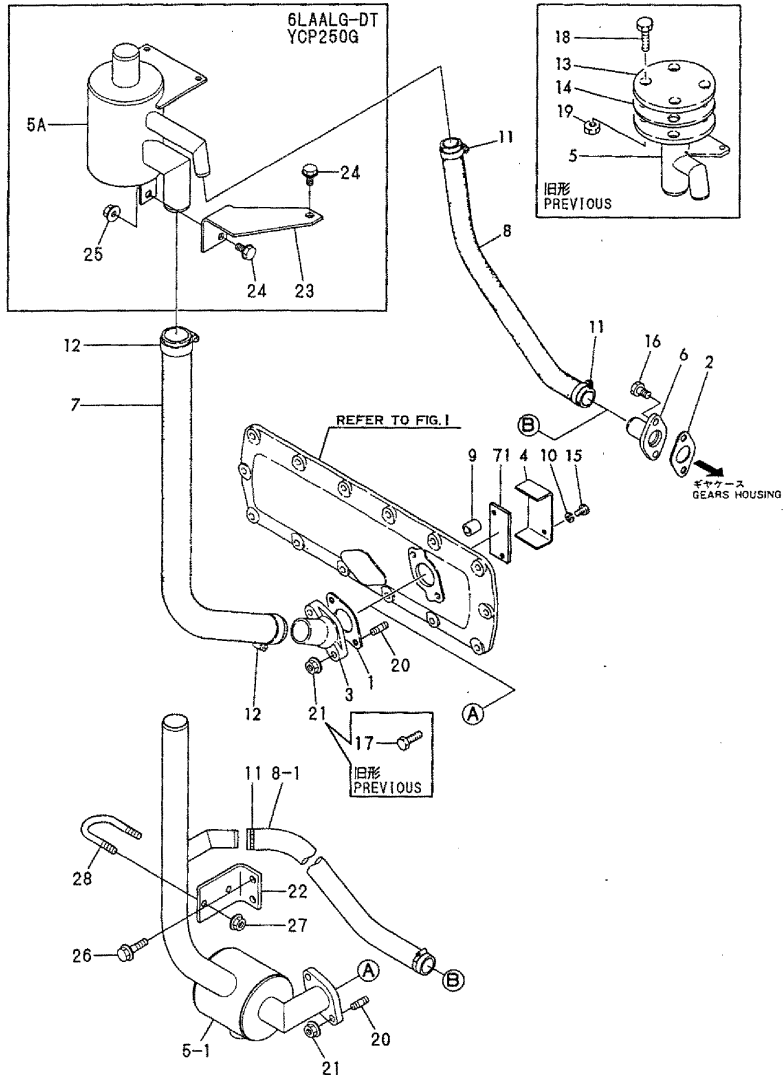

(A)=6LAALG(-1)  
(B)=6LAALG-DT  
(C)=YCP250G

(D)=  
(E)=  
(F)=

| No. | Lev. | Parts No.    | Description          | Qty |     |     |     |     |     | I | R |
|-----|------|--------------|----------------------|-----|-----|-----|-----|-----|-----|---|---|
|     |      |              |                      | (A) | (B) | (C) | (D) | (E) | (F) |   |   |
| 56  | 2    | 43560-552370 | BEND                 |     |     | 1   |     |     |     |   | 1 |
| 57  | 1    | 43720-555040 | JOINT, RUBBER        |     |     | 1   |     |     |     |   | 1 |
| 58  | 1    | 43730-552161 | CLIP HOSE,61         |     |     | 4   |     |     |     |   | 1 |
| 59  | 1    | 23211-040049 | FLANGE, 5K 40        |     |     | 1   |     |     |     |   | 1 |
| 60  | 1    | 23434-040000 | PACKING 5K 40X0.5    |     |     | 1   |     |     |     |   | 1 |
| 61  | 1    | 26116-120452 | BOLT, M12X 45 PLATED |     |     | 4   |     |     |     |   | 1 |
| 62  | 1    | 26716-120002 | NUT, M12             |     |     | 4   |     |     |     |   | 1 |
| 63  | 1    | 175180-39130 | JOINT                |     |     | 1   |     |     |     |   | 1 |
| 64  | 1    | 175280-03201 | BODY, TANK           |     |     | 1   |     |     |     |   | 1 |
| 65  | 1    | 175280-03210 | COVER                |     |     | 1   |     |     |     |   | 1 |
| 66  | 1    | 23112-040000 | ELBOW, R1/2          |     |     | 1   |     |     |     |   | 1 |
| 67  | 1    | 23163-040000 | NIPPLE, R1/2         |     |     | 1   |     |     |     |   | 1 |
| 68  | 1    | 23534-050040 | VALVE, BC 5K-15      |     |     | 1   |     |     |     |   | 1 |
| 69  | 1    | 26106-080102 | BOLT, M8X 10 PLATED  |     |     | 3   |     |     |     |   | 1 |
| 70  | 1    | 26106-100162 | BOLT, M10X 16 PLATED |     |     | 4   |     |     |     |   | 1 |
| 71  | 1    | 148616-03110 | PLATE                | 1   |     |     |     |     |     |   | 2 |

Remarks  
(1)NOT ILLUSTRATED  
(2)FOR 6LAALG

Fig.7. DECOMPRESSION

Y00G2391

Fig. 7 デコンプ  
DECOMPRESSION

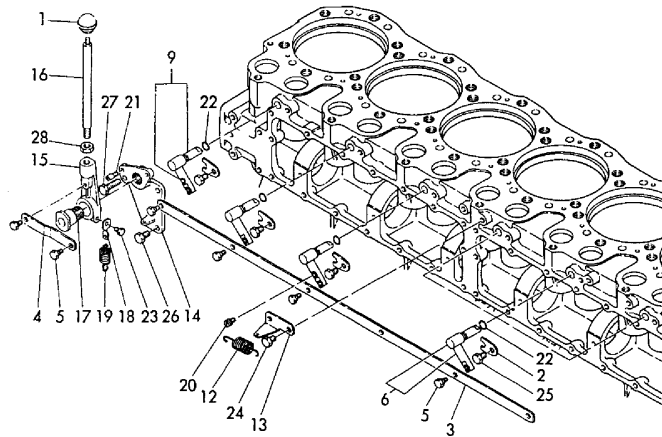

(A)=6LAALG(-1)  
(B)=6LAALG-DT  
(C)=YCP250G

(D)=  
(E)=  
(F)=

| No.  | Lev. | Parts No.                 | Description          | Qty |     |     |     |     |     | I | R |
|------|------|---------------------------|----------------------|-----|-----|-----|-----|-----|-----|---|---|
|      |      |                           |                      | (A) | (B) | (C) | (D) | (E) | (F) |   |   |
| 1    | 1    | 135355-03390              | KNOB                 | 1   | 1   | 1   |     |     |     |   |   |
| 2    | 1    | 148616-03640              | RETAINER             | 6   | 6   | 6   |     |     |     |   |   |
| 3    | 1    | 148616-03650              | ROD                  | 1   | 1   | 1   |     |     |     |   |   |
| 4    | 1    | 148616-03661              | ROD                  | 1   | 1   | 1   |     |     |     |   |   |
| 5    | 1    | 145610-03671              | BOLT                 | 8   | 8   | 8   |     |     |     |   |   |
| 6    | 1    | 148616-03671              | LEVER, DECOMPRESSION | 4   | 4   | 4   |     |     |     |   |   |
| 9    | 1    | 148616-03681              | LEVER, DECOMPRESSION | 2   | 2   | 2   |     |     |     |   |   |
| 12   | 1    | 148616-03690              | SPRING               | 1   | 1   | 1   |     |     |     |   |   |
| 13   | 1    | 148616-03701              | BRACKET              | 1   | 1   | 1   |     |     |     |   |   |
| 14   | 1    | 148616-03710              | BRACKET, HANDLE      | 1   | 1   | 1   |     |     |     |   |   |
| 15   | 1    | 148616-03721              | HANDLE               | 1   | 1   | 1   |     |     |     |   |   |
| 16   | 1    | 148616-03731              | HANDLE               | 1   | 1   | 1   |     |     |     |   |   |
| 17   | 1    | 148616-03740              | SHAFT, DECOMPRESSION | 1   | 1   | 1   |     |     |     |   |   |
| 18   | 1    | 135210-61790              | BRACKET              | 1   | 1   | 1   |     |     |     |   |   |
| 19   | 1    | 135210-61840              | SPRING               | 1   | 1   | 1   |     |     |     |   |   |
| 20   | 1    | 135410-66330              | HOCK (B), SPRING     | 1   | 1   | 1   |     |     |     |   |   |
| 21   | 1    | 138613-67430              | PIN, LEVER           | 2   | 2   | 2   |     |     |     |   |   |
| 22   | 1    | 24311-240100              | O-RING, 1AP10A       | 6   | 6   |     |     |     |     |   |   |
| 22-1 | 1    | 24316-240100              | O-RING, 4DP10A       | 6   | 6   | 6   |     |     |     |   | N |
|      |      | (A=*2000.05) (B=*2000.05) |                      |     |     |     |     |     |     |   |   |
| 22A  | 1    | 24311-240100              | O-RING, 1AP10A       | 6   |     |     |     |     |     |   | 1 |
| 23   | 1    | 26106-080122              | BOLT, M8X 12 PLATED  | 1   | 1   | 1   |     |     |     |   |   |
| 24   | 1    | 26106-100142              | BOLT, M10X 14 PLATED | 2   | 2   | 2   |     |     |     |   |   |
| 25   | 1    | 26106-100142              | BOLT, M10X 14 PLATED | 6   | 6   | 6   |     |     |     |   |   |
| 26   | 1    | 26106-100202              | BOLT, M10X 20 PLATED | 3   | 3   | 3   |     |     |     |   |   |
| 27   | 1    | 26106-100352              | BOLT, M10X 35 PLATED | 1   | 1   | 1   |     |     |     |   |   |
| 28   | 1    | 26716-120002              | NUT, M12             | 1   | 1   | 1   |     |     |     |   |   |

Remarks

(1)FOR 6LAALG

N:Old  $\xrightarrow{\text{Yes}}$  New, Q:Old  $\xrightarrow{\text{No}}$  New, R:Old  $\xrightarrow{\text{Yes}}$  New, S:Old  $\xrightarrow{\text{No}}$  New, W:Add, Z:Discontinued, F:Interchangeable by set, K:Qty Change

# Fig.8. RELIEF VALVE

Y00G2391

Fig. 8 リリーフバルブ  
RELIEF VALVE

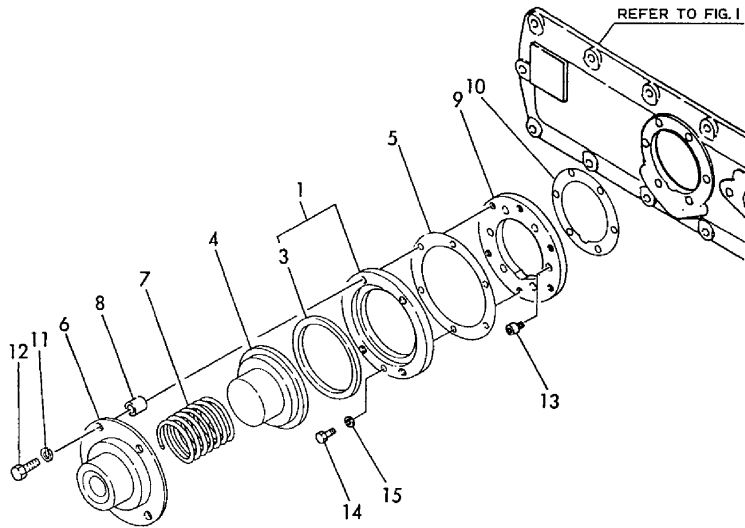

(A)=6LAALG(-1)  
(B)=6LAALG-DT  
(C)=YCP250G

(D)=  
(E)=  
(F)=

| No. | Lev. | Parts No.                                 | Description         | Qty |     |     |     |     |     | I | R |
|-----|------|-------------------------------------------|---------------------|-----|-----|-----|-----|-----|-----|---|---|
|     |      |                                           |                     | (A) | (B) | (C) | (D) | (E) | (F) |   |   |
| 1   | 1    | 175149-03500<br>(A=*1992.05) (B=*1991.01) | SEAT, VALVE         | 1   | 1   |     |     |     |     |   | Z |
| 3   | 2    | 153623-03520                              | PACKING             | 1   | 1   |     |     |     |     |   | Z |
| 4   | 1    | 153623-03530<br>(A=*1992.05) (B=*1991.01) | VALVE , RELIEF      | 1   | 1   |     |     |     |     |   | Z |
| 5   | 1    | 137600-03540<br>(A=*1992.05) (B=*1991.01) | PACKING             | 1   | 1   |     |     |     |     |   | Z |
| 6   | 1    | 146613-03540<br>(A=*1992.05) (B=*1991.01) | COVER, RELIEF VALVE | 1   | 1   |     |     |     |     |   | Z |
| 7   | 1    | 138613-03550<br>(A=*1992.05) (B=*1991.01) | SPRING,RELIEF VALVE | 1   | 1   |     |     |     |     |   | Z |
| 8   | 1    | 153623-03550<br>(A=*1992.05) (B=*1991.01) | SPACER              | 4   | 4   |     |     |     |     |   | Z |
| 9   | 1    | 175149-03550<br>(A=*1992.05) (B=*1991.01) | SPACER              | 1   | 1   |     |     |     |     |   | Z |
| 10  | 1    | 175149-03560<br>(A=*1992.05) (B=*1991.01) | GASKET, SPACER      | 1   | 1   |     |     |     |     |   | Z |
| 11  | 1    | 22212-080000<br>(A=*1992.05) (B=*1991.01) | WASHER 8            | 4   | 4   |     |     |     |     |   | Z |
| 12  | 1    | 26116-080302<br>(A=*1992.05) (B=*1991.01) | BOLT, M8X 30 PLATED | 4   | 4   |     |     |     |     |   | Z |
| 13  | 1    | 26450-060122<br>(A=*1992.05) (B=*1991.01) | BOLT, M6X 12        | 6   | 6   |     |     |     |     |   | Z |
| 14  | 1    | 26116-060182<br>(A=*1992.05) (B=*1991.01) | BOLT, M6X 18 PLATED | 6   | 6   |     |     |     |     |   | Z |
| 15  | 1    | 23414-060000<br>(A=*1992.05) (B=*1991.01) | GASKET, 6X1.0       | 6   | 6   |     |     |     |     |   | Z |



# Fig.9. ENGINE LIFTER

V0002301

Fig. 9 吊上げ金具  
ENGINE LIFTER

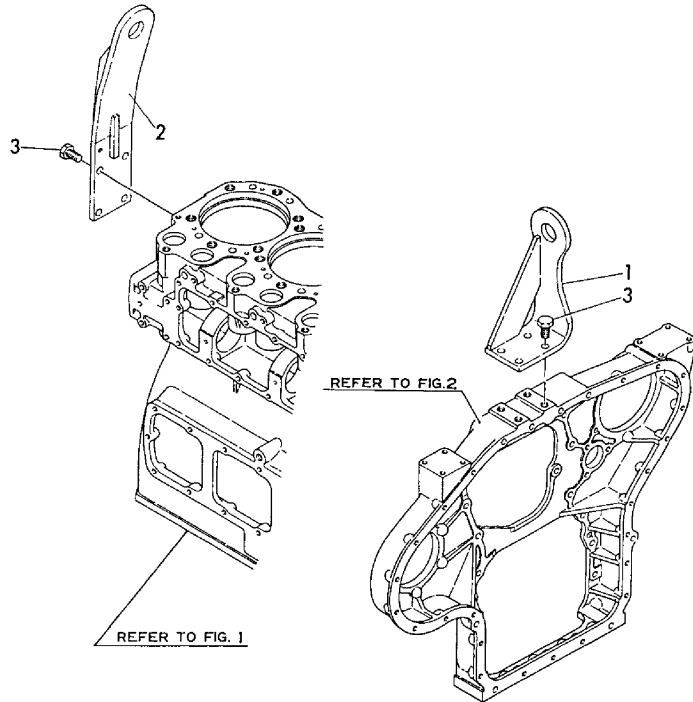

(A)=6LAALG(-1)  
(B)=6LAALG-DT  
(C)=YCP250G

(D)=  
(E)=  
(F)=

| No. | Lev. | Parts No.    | Description          | Qty |     |     |     |     |     | I | R |
|-----|------|--------------|----------------------|-----|-----|-----|-----|-----|-----|---|---|
|     |      |              |                      | (A) | (B) | (C) | (D) | (E) | (F) |   |   |
| 1   | 1    | 148616-07920 | LIFTER               | 1   | 1   | 1   |     |     |     |   |   |
| 2   | 1    | 148606-07940 | LIFTER               | 1   | 1   | 1   |     |     |     |   |   |
| 3   | 1    | 26156-140302 | BOLT, M14X 30 PLATED | 8   | 8   | 8   |     |     |     |   |   |

---

---

---

---

---

---

---

---

---

---

---

---

---

---

---

---

---

---

---

---

---

---

---

---

---

Fig.10. LABEL

Y00G2391

Fig. 10 銘板 LABEL

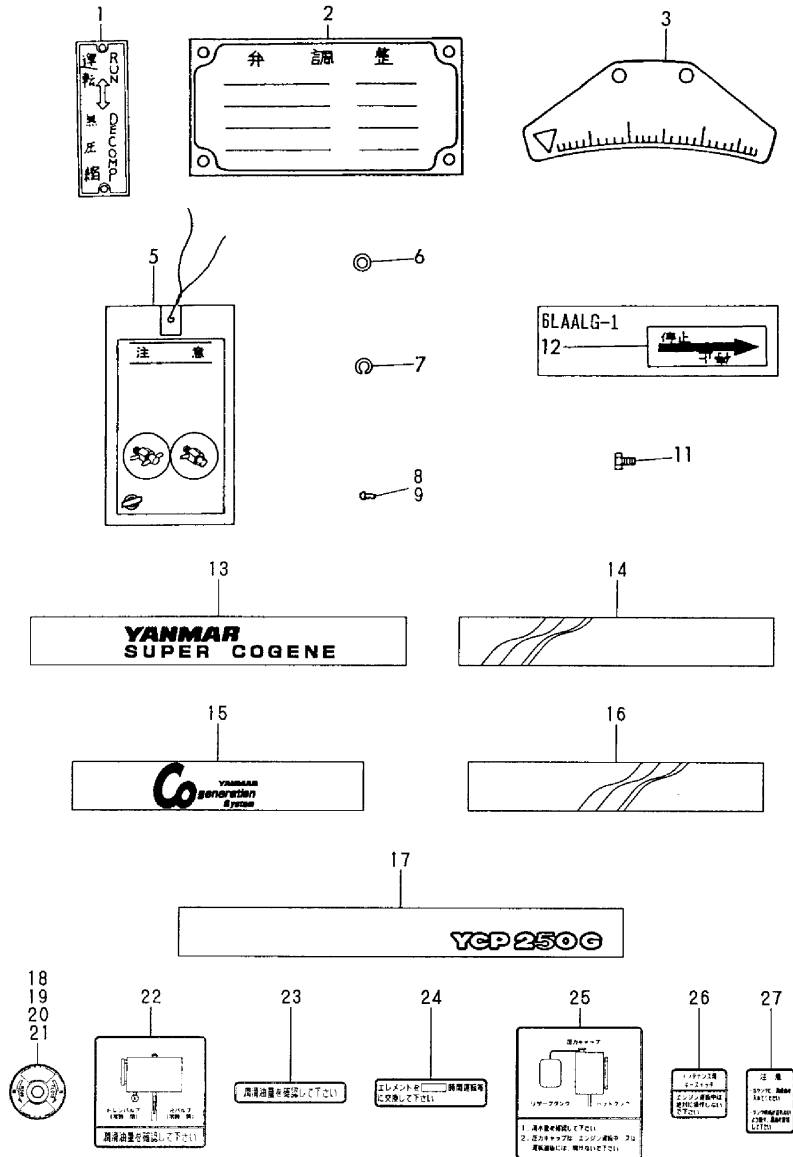

(A)=6LAALG(-1)  
(B)=6LAALG-DT  
(C)=YCP250G

(D)=  
(E)=  
(F)=

| No.  | Lev. | Parts No.         | Description          | Qty |     |     |     |     |     | I | R |
|------|------|-------------------|----------------------|-----|-----|-----|-----|-----|-----|---|---|
|      |      |                   |                      | (A) | (B) | (C) | (D) | (E) | (F) |   |   |
| 1    | 1    | 148616-07140      | LABEL                | 1   | 1   | 1   |     |     |     |   |   |
| 2    | 1    | 175149-07210      | LABEL                | 1   | 1   | 1   |     |     |     |   |   |
| 3    | 1    | 148616-07300      | LABEL                | 1   | 1   | 1   |     |     |     |   |   |
| 5    | 1    | 123682-07850      | LABEL, CAUTION       | 1   | 1   | 1   |     |     |     |   |   |
| 6    | 1    | 22137-060000      | WASHER, 6            | 2   | 2   |     |     |     |     |   | Z |
|      |      | (A=EXXX) (B=EXXX) |                      |     |     |     |     |     |     |   |   |
| 7    | 1    | 22217-060000      | WASHER, SPRING 6     | 2   | 2   |     |     |     |     |   | Z |
|      |      | (A=EXXX) (B=EXXX) |                      |     |     |     |     |     |     |   |   |
| 8    | 1    | 22624-200030      | RIVET, 2.0X 3        | 4   | 4   | 4   |     |     |     |   |   |
| 9    | 1    | 22624-200030      | RIVET, 2.0X 3        | 2   | 2   |     |     |     |     |   | Z |
|      |      | (A=EXXX) (B=EXXX) |                      |     |     |     |     |     |     |   |   |
| 11   | 1    | 26014-060142      | BOLT, M6X 14         | 2   | 2   |     |     |     |     |   |   |
| 11-1 | 1    | 26106-060122      | BOLT, M6X 12 PLATED  | 2   | 2   | 2   |     |     |     |   | N |
|      |      | (A=EXXX) (B=EXXX) |                      |     |     |     |     |     |     |   |   |
| 12   | 1    | 42222-551110      | LABEL                | 1   |     |     |     |     |     |   | W |
|      |      | (A=EXXX)          |                      |     |     |     |     |     |     |   |   |
| 13   | 1    | 175182-07100      | NAMEPLATE            |     |     | 2   |     |     |     |   |   |
| 14   | 1    | 175182-07120      | NAMEPLATE            |     |     | 2   |     |     |     |   |   |
| 15   | 1    | 175182-07130      | NAMEPLATE            |     |     | 1   |     |     |     |   |   |
| 16   | 1    | 175182-07140      | NAMEPLATE            |     |     | 1   |     |     |     |   |   |
| 17   | 1    | 175283-07110      | NAMEPLATE            |     |     | 2   |     |     |     |   |   |
| 18   | 1    | 175180-07410      | DECAL, HYD. CONTROL  |     |     | 1   |     |     |     |   |   |
| 19   | 1    | 175180-07430      | DECAL, HYD. CONTROL  |     |     | 2   |     |     |     |   |   |
| 20   | 1    | 175180-07450      | DECAL, HYD. CONTROL  |     |     | 1   |     |     |     |   |   |
| 21   | 1    | 175181-07450      | DECAL, HYD. CONTROL  |     |     | 1   |     |     |     |   |   |
| 22   | 1    | 175182-07200      | NAMEPLATE            |     |     | 1   |     |     |     |   |   |
| 23   | 1    | 175182-07210      | NAMEPLATE            |     |     | 1   |     |     |     |   |   |
| 24   | 1    | 175182-07230      | NAMEPLATE,AIR FILTER |     |     | 1   |     |     |     |   |   |
| 25   | 1    | 175182-07250      | NAMEPLATE            |     |     | 1   |     |     |     |   |   |
| 26   | 1    | 175182-07260      | LABEL,KEY SWITCH     |     |     | 1   |     |     |     |   |   |
| 27   | 1    | 175182-07271      | NAMEPLATE            |     |     | 1   |     |     |     |   |   |

# Fig.11. LUB.OIL FEEDER

Y00G2391

Fig. 11 補油口  
LUB.OIL FEEDER

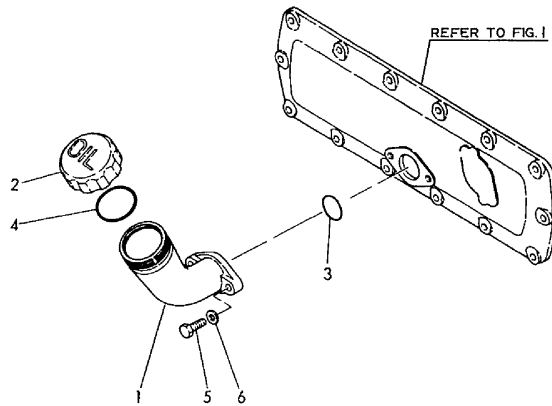

(A)=6LAALG(-1)  
(B)=6LAALG-DT  
(C)=YCP250G

(D)=  
(E)=  
(F)=

| No. | Lev. | Parts No.                 | Description          | Qty |     |     |     |     |     | I | R |
|-----|------|---------------------------|----------------------|-----|-----|-----|-----|-----|-----|---|---|
|     |      |                           |                      | (A) | (B) | (C) | (D) | (E) | (F) |   |   |
| 1   | 1    | 145610-09011              | GUIDE, OIL FEED      | 1   | 1   | 1   |     |     |     |   |   |
| 2   | 1    | 145610-09030              | CAP                  | 1   | 1   | 1   |     |     |     |   |   |
| 3   | 1    | 24321-000500              | O-RING, 1AG50.0      | 1   | 1   |     |     |     |     |   |   |
| 3-1 | 1    | 24326-000500              | O-RING, 4DG50.0      | 1   | 1   | 1   |     |     |     |   | N |
|     |      | (A=*2000.05) (B=*2000.05) |                      |     |     |     |     |     |     |   |   |
| 3A  | 1    | 24321-000500              | O-RING, 1AG50.0      | 1   |     |     |     |     |     |   | 1 |
| 4   | 1    | 24321-000550              | O-RING, 1AG55.0      | 1   | 1   |     |     |     |     |   |   |
| 4-1 | 1    | 24326-000550              | O-RING, 4DG55.0      | 1   | 1   | 1   |     |     |     |   | N |
|     |      | (A=*2000.05) (B=*2000.05) |                      |     |     |     |     |     |     |   |   |
| 4A  | 1    | 24321-000550              | O-RING, 1AG55.0      | 1   |     |     |     |     |     |   | 1 |
| 5   | 1    | 26106-100302              | BOLT, M10X 30 PLATED | 2   | 2   | 2   |     |     |     |   |   |
| 6   | 1    | 43400-500440              | SEAL WASHER 10       | 2   | 2   |     |     |     |     |   |   |
| 6-1 | 1    | 22190-100003              | WASHER, SEAL 10      | 2   | 2   | 2   |     |     |     |   | R |
|     |      | (A=*1993.08) (B=*1993.08) |                      |     |     |     |     |     |     |   |   |

Remarks  
(1)FOR 6LAALG

Fig.12. CYLINDER HEAD

P/C NEWS No.:Y00G2391-3  
PUBLISHED:2005/8

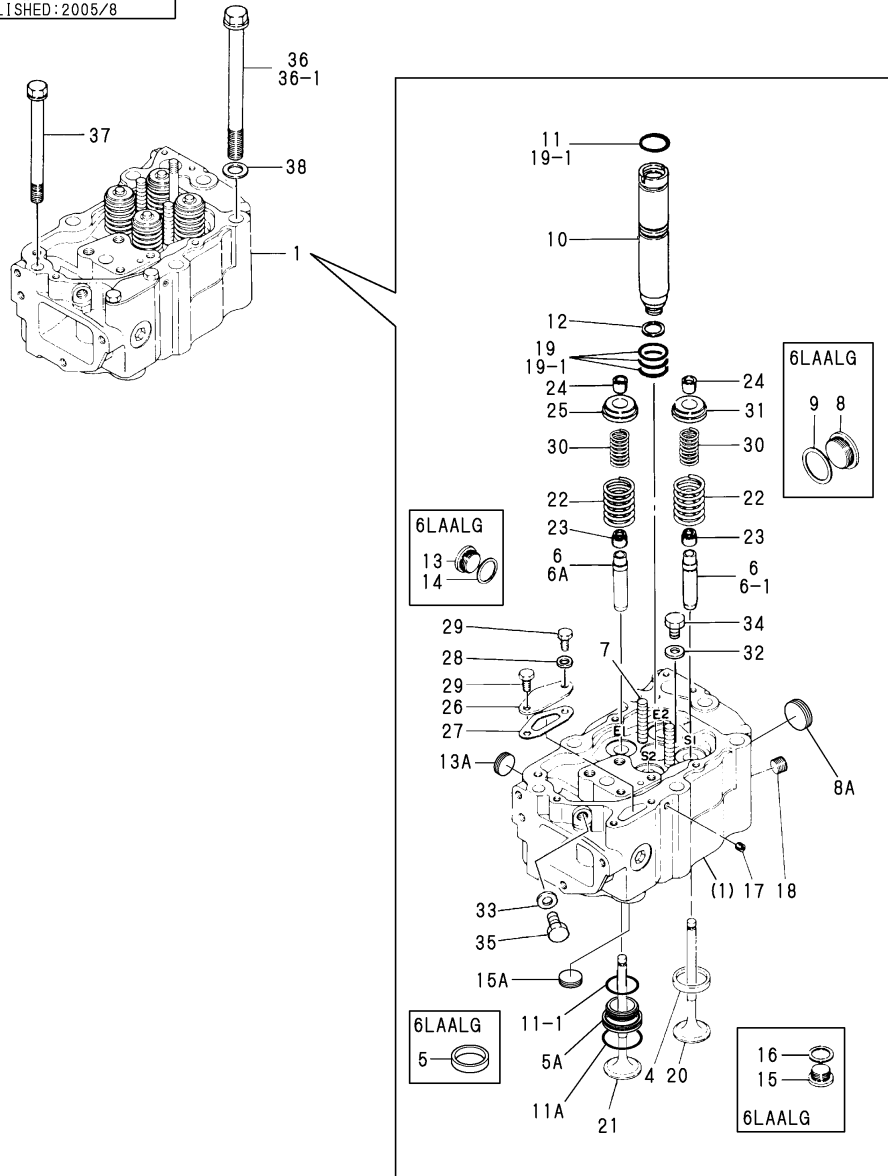

(A)=6LAALG(-1)  
(B)=6LAALG-DT  
(C)=YCP250G

(D)=  
(E)=  
(F)=

| No.  | Lev. | Parts No.                    | Description          | Q'ty |     |     |     |     |     | I | R   |
|------|------|------------------------------|----------------------|------|-----|-----|-----|-----|-----|---|-----|
|      |      |                              |                      | (A)  | (B) | (C) | (D) | (E) | (F) |   |     |
| 1    | 1    | 775149-11700                 | HEAD ASSY, CYLINDER  | 6    |     |     |     |     |     |   | 1   |
| 1A   | 1    | 775151-11700                 | HEAD ASSY, CYLINDER  | 6    | 6   | 6   |     |     |     |   |     |
| 4    | 3    | 575149-11081                 | SEAT, VALVE          | 12   |     |     |     |     |     |   |     |
| 4-1  | 3    | 175149-11080<br>(A=*1991.04) | SEAT, VALVE          | 12   | 12  | 12  |     |     |     |   | R   |
| 5    | 3    | 575149-11250                 | SEAT, VALVE          | 12   |     |     |     |     |     |   | 1   |
| 5-1  | 3    | 175149-11250<br>(A=*1991.04) | SEAT, VALVE          | 12   |     |     |     |     |     |   | R 1 |
| 5A   | 3    | 175151-11090                 | SEAT, VALVE          | 12   | 12  | 12  |     |     |     |   |     |
| 6    | 3    | 148616-11170                 | GUIDE, VALVE         | 24   |     |     |     |     |     |   |     |
| 6-1  | 3    | 148616-11170<br>(A=EXXX)     | GUIDE, VALVE         | 12   | 12  | 12  |     |     |     |   | K   |
| 6A   | 3    | 175151-11170<br>(A=EXXX)     | GUIDE, VALVE         | 12   | 12  | 12  |     |     |     |   | W   |
| 7    | 3    | 148616-11530                 | GUIDE                | 12   | 12  | 12  |     |     |     |   |     |
| 8    | 3    | 126650-11750                 | PLUG                 | 6    |     |     |     |     |     |   | 1   |
| 8A   | 3    | 27241-400000                 | PLUG, 40             | 6    | 6   | 6   |     |     |     |   |     |
| 9    | 3    | 126650-11760                 | GASKET 46            | 6    |     |     |     |     |     |   | 1   |
| 10   | 3    | 175149-11850                 | SLEEVE, PLUG         | 6    |     |     |     |     |     |   | 1   |
| 10A  | 3    | 175149-11851                 | SLEEVE, PLUG         | 6    | 6   | 6   |     |     |     |   |     |
| 11   | 3    | 24311-000350                 | O-RING, 1AP35.0      | 6    |     |     |     |     |     |   |     |
| 11-1 | 3    | 175151-11811<br>(A=EXXX)     | O-RING, 37           | 12   | 12  | 12  |     |     |     |   | S   |
| 11A  | 3    | 175151-11801<br>(A=EXXX)     | O-RING, 46           | 12   | 12  | 12  |     |     |     |   | W   |
| 12   | 3    | 175149-11860                 | PACKING              | 6    | 6   | 6   |     |     |     |   |     |
| 13   | 3    | 148616-11950                 | PLUG, M30            | 12   |     |     |     |     |     |   | 1   |
| 13A  | 3    | 27241-300000                 | PLUG 30              | 12   | 12  | 12  |     |     |     |   |     |
| 14   | 3    | 148616-11960                 | GASKET               | 12   |     |     |     |     |     |   | 1   |
| 15   | 3    | 144626-11970                 | PLUG, M25X2          | 6    |     |     |     |     |     |   | 1   |
| 15A  | 3    | 27241-250000                 | PLUG, 25             | 6    | 6   | 6   |     |     |     |   |     |
| 16   | 3    | 23414-250000                 | GASKET, 25X1.0       | 6    |     |     |     |     |     |   | 1   |
| 17   | 3    | 23871-010000                 | PLUG, R01            | 6    |     |     |     |     |     |   | 1   |
| 17A  | 3    | 23876-010000                 | PLUG, R01            | 6    | 6   | 6   |     |     |     |   |     |
| 18   | 3    | 23871-030000                 | PLUG, R03            | 12   |     |     |     |     |     |   | 1   |
| 18A  | 3    | 23876-030000                 | PLUG, R03            | 12   | 12  | 12  |     |     |     |   |     |
| 19   | 3    | 24311-000350                 | O-RING, 1AP35.0      | 18   |     |     |     |     |     |   |     |
| 19-1 | 3    | 175145-11841<br>(A=EXXX)     | O-RING               | 24   | 24  | 24  |     |     |     |   | N   |
| 20   | 2    | 148616-11101                 | VALVE, INTAKE        | 12   | 12  | 12  |     |     |     |   |     |
| 21   | 2    | 175149-11400                 | VALVE, EXHAUST       | 12   |     |     |     |     |     |   | 1   |
| 21A  | 2    | 175151-11110                 | VALVE, EXHAUST       | 12   | 12  | 12  |     |     |     |   |     |
| 22   | 2    | 148616-11120                 | SPRING, VALVE        | 24   | 24  | 24  |     |     |     |   |     |
| 23   | 2    | 125320-11150                 | SEAL, VALVE STEM     | 24   |     |     |     |     |     |   | 1   |
| 23A  | 2    | 148628-11140                 | SEAL, VALVE STEM     | 24   | 24  | 24  |     |     |     |   |     |
| 24   | 2    | 125210-11190                 | RETAINER, SPRING     | 48   |     |     |     |     |     |   |     |
| 24-1 | 2    | 148633-11190<br>(A=EXXX)     | COTTER               | 48   | 48  | 48  |     |     |     |   | N   |
| 25   | 2    | 148616-11560                 | ROTATOR, VALVE       | 12   |     |     |     |     |     |   |     |
| 25-1 | 2    | 27321-110420<br>(A=EXXX)     | VALVE ROTATOR, 11X42 | 12   | 12  | 12  |     |     |     |   | N   |

Remarks  
(1)FOR 6LAALG

Fig.12. CYLINDER HEAD

P/C NEWS No.:Y00G2391-3  
PUBLISHED:2005/8

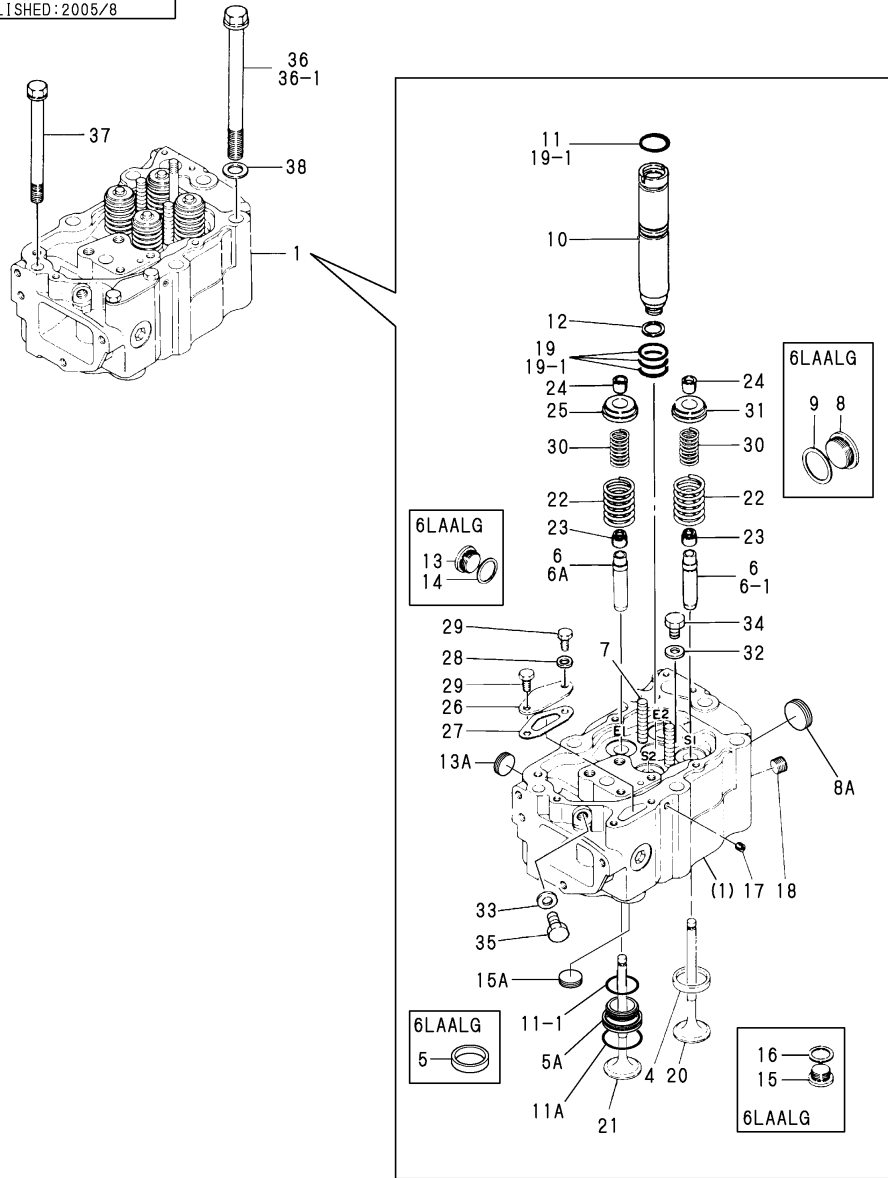

(A)=6LAALG(-1)  
(B)=6LAALG-DT  
(C)=YCP250G

(D)=  
(E)=  
(F)=

| No.           | Lev. | Parts No.    | Description          | Qty |     |     |     |     |     | I | R |
|---------------|------|--------------|----------------------|-----|-----|-----|-----|-----|-----|---|---|
|               |      |              |                      | (A) | (B) | (C) | (D) | (E) | (F) |   |   |
| 26            | 2    | 148616-11970 | COVER                | 6   | 6   | 6   |     |     |     |   |   |
| 27            | 2    | 148616-11980 | GASKET               | 6   |     |     |     |     |     |   |   |
| 27-1          | 2    | 148616-11981 | GASKET, (NON-ASB.)   | 6   | 6   | 6   |     |     |     |   | N |
| (A=*1991.04)  |      |              |                      |     |     |     |     |     |     |   |   |
| 28            | 2    | 22137-100000 | WASHER, 10           | 6   | 6   | 6   |     |     |     |   |   |
| 29            | 2    | 26106-100202 | BOLT, M10X 20 PLATED | 12  | 12  | 12  |     |     |     |   |   |
| 30            | 2    | 575149-11630 | SPRING, VALVE        | 24  |     |     |     |     |     |   |   |
| 30-1          | 3    | 175149-11630 | SPRING, VALVE        | 24  | 24  | 24  |     |     |     |   | N |
| (A=*1991.04)  |      |              |                      |     |     |     |     |     |     |   |   |
| 31            | 2    | 575149-11700 | ROTATOR, VALVE       | 12  |     |     |     |     |     |   |   |
| 31-1          | 3    | 175149-11700 | ROTATOR ASSY, VALVE  | 12  | 12  | 12  |     |     |     |   | N |
| (A=*19991.04) |      |              |                      |     |     |     |     |     |     |   |   |
| 32            | 2    | 23414-120016 | GASKET, 12X1.0       | 6   | 6   | 6   |     |     |     |   |   |
| 33            | 2    | 23414-140018 | GASKET, 14X1.0       | 6   | 6   | 6   |     |     |     |   |   |
| 34            | 2    | 23881-120002 | PLUG                 | 6   |     |     |     |     |     |   |   |
| 34-1          | 2    | 23887-120002 | PLUG, 12             | 6   | 6   | 6   |     |     |     |   | N |
| (A=EXXX)      |      |              |                      |     |     |     |     |     |     |   |   |
| 35            | 2    | 23881-140002 | PLUG 14              | 6   |     |     |     |     |     |   |   |
| 35-1          | 2    | 23887-140002 | PLUG M14             | 6   | 6   | 6   |     |     |     |   | N |
| (A=EXXX)      |      |              |                      |     |     |     |     |     |     |   |   |
| 36            | 1    | 148616-11800 | BOLT, HEAD M20X2.5   | 36  |     |     |     |     |     |   |   |
| 36-1          | 1    | 148616-11801 | BOLT                 | 36  | 36  | 36  |     |     |     |   | S |
| (A=*1988.12)  |      |              |                      |     |     |     |     |     |     |   |   |
| 37            | 1    | 148616-11810 | BOLT, HEAD           | 6   | 6   | 6   |     |     |     |   |   |
| 38            | 1    | 148616-11820 | WASHER               | 36  | 36  | 36  |     |     |     |   |   |

Remarks  
(1)FOR 6LAALG

Fig.13. SUC. & EXH.ROCKER ARM

Y6662361

Fig. 13 吸気&排気弁腕  
SUC. & EXH.ROCKER ARM

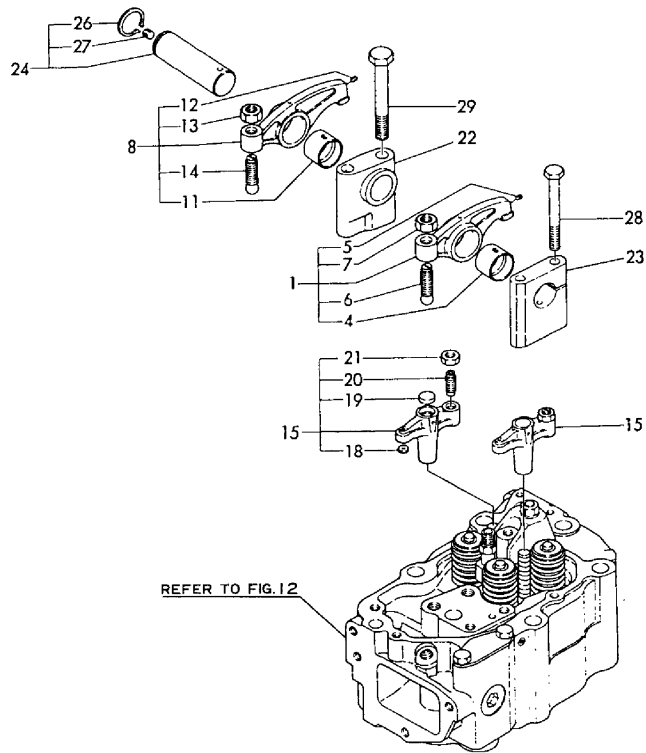

(A)=6LAALG(-1)  
(B)=6LAALG-DT  
(C)=YCP250G

(D)=  
(E)=  
(F)=

| No.  | Lev. | Parts No.                 | Description          | Qty |     |     |     |     |     | I | R |
|------|------|---------------------------|----------------------|-----|-----|-----|-----|-----|-----|---|---|
|      |      |                           |                      | (A) | (B) | (C) | (D) | (E) | (F) |   |   |
| 1    | 1    | 748616-11650              | ARM ASSY, ROCKER     | 6   | 6   | 6   |     |     |     |   |   |
| 4    | 3    | 148616-11220              | BUSH, ROCKER ARM     | 6   | 6   | 6   |     |     |     |   |   |
| 5    | 3    | 26911-040052              | SCREW, M4X 5         | 6   | 6   | 6   |     |     |     |   |   |
| 6    | 2    | 148616-11230              | SCREW, VALVE ADJUST  | 6   | 6   | 6   |     |     |     |   |   |
| 7    | 2    | 26776-140002              | NUT, LOCK M14        | 6   | 6   | 6   |     |     |     |   |   |
| 8    | 1    | 748616-11660              | ARM ASSY, ROCKER     | 6   | 6   | 6   |     |     |     |   |   |
| 11   | 3    | 148616-11220              | BUSH, ROCKER ARM     | 6   | 6   | 6   |     |     |     |   |   |
| 12   | 3    | 26911-040052              | SCREW, M4X 5         | 6   | 6   | 6   |     |     |     |   |   |
| 13   | 2    | 26776-140002              | NUT, LOCK M14        | 6   | 6   | 6   |     |     |     |   |   |
| 14   | 2    | 148616-11230              | SCREW, VALVE ADJUST  | 6   | 6   | 6   |     |     |     |   |   |
| 15   | 1    | 748616-11900              | BRIDGE ASSY, VALVE   | 6   | 6   | 6   |     |     |     |   |   |
| 18   | 3    | 535675-11530              | PIECE                | 12  | 12  |     |     |     |     |   |   |
| 18-1 | 3    | 135675-11530              | RETAINER             | 12  | 12  | 12  |     |     |     |   | R |
|      |      | (A=*1991.04) (B=*1991.04) |                      |     |     |     |     |     |     |   |   |
| 19   | 3    | 140623-11740              | RETAINER             | 12  | 12  | 12  |     |     |     |   |   |
| 20   | 2    | 148616-11520              | SCREW                | 12  | 12  | 12  |     |     |     |   |   |
| 21   | 2    | 26776-120002              | NUT, LOCK M12        | 12  | 12  | 12  |     |     |     |   |   |
| 22   | 1    | 148616-11261              | SUPPORT, ROCKER ARM  | 6   | 6   | 6   |     |     |     |   |   |
| 23   | 1    | 148616-11270              | SUPPORT, ROCKER ARM  | 6   | 6   | 6   |     |     |     |   |   |
| 24   | 1    | 148616-11601              | SHAFT, ROCKER ARM    | 6   | 6   | 6   |     |     |     |   |   |
| 26   | 2    | 22242-000320              | RING, 32             | 6   | 6   | 6   |     |     |     |   |   |
| 27   | 2    | 23871-010000              | PLUG, R01            | 6   | 6   | 6   |     |     |     |   |   |
| 28   | 1    | 26116-121052              | BOLT, M12X105 PLATED | 12  | 12  | 12  |     |     |     |   |   |
| 29   | 1    | 26116-121052              | BOLT, M12X105 PLATED | 12  | 12  | 12  |     |     |     |   |   |

# Fig.14. BONNET

Y00G2391

Fig. 14 弁腕室  
BONNET

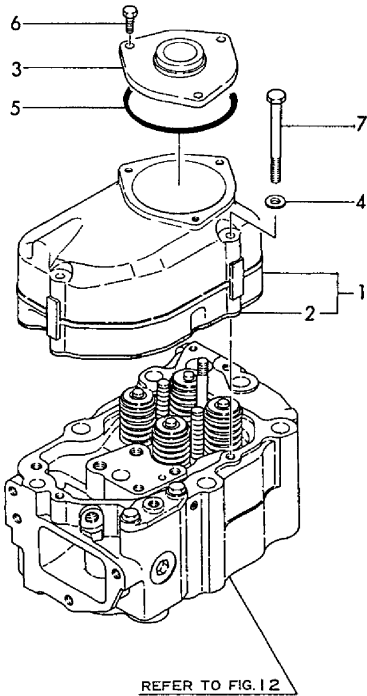

(A)=6LAALG(-1)  
(B)=6LAALG-DT  
(C)=YCP250G

(D)=  
(E)=  
(F)=

| No. | Lev. | Parts No.    | Description          | Q'ty |     |     |     |     |     | I | R |
|-----|------|--------------|----------------------|------|-----|-----|-----|-----|-----|---|---|
|     |      |              |                      | (A)  | (B) | (C) | (D) | (E) | (F) |   |   |
| 1   | 1    | 175149-11320 | BONNET ASSY, HEAD    | 6    | 6   | 6   |     |     |     |   |   |
| 2   | 2    | 148616-11330 | GASKET, BONNET       | 6    | 6   | 6   |     |     |     |   |   |
| 3   | 1    | 175149-11330 | COVER                | 6    | 6   | 6   |     |     |     |   |   |
| 4   | 1    | 22137-100000 | WASHER, 10           | 18   | 18  | 18  |     |     |     |   |   |
| 5   | 1    | 24321-001050 | O-RING, 1AG105.0     | 6    | 6   |     |     |     |     |   |   |
| 5-1 | 1    | 24326-001050 | O-RING, 4DG105.0     | 6    | 6   | 6   |     |     |     |   | N |
|     |      | (A=*2000.05) | (B=*2000.05)         |      |     |     |     |     |     |   |   |
| 6   | 1    | 26106-080222 | BOLT, M8X 22 PLATED  | 18   | 18  | 18  |     |     |     |   |   |
| 7   | 1    | 26116-101102 | BOLT, M10X110 PLATED | 18   | 18  | 18  |     |     |     |   |   |

Fig.15. SUC.MANIFOLD

Y0002391

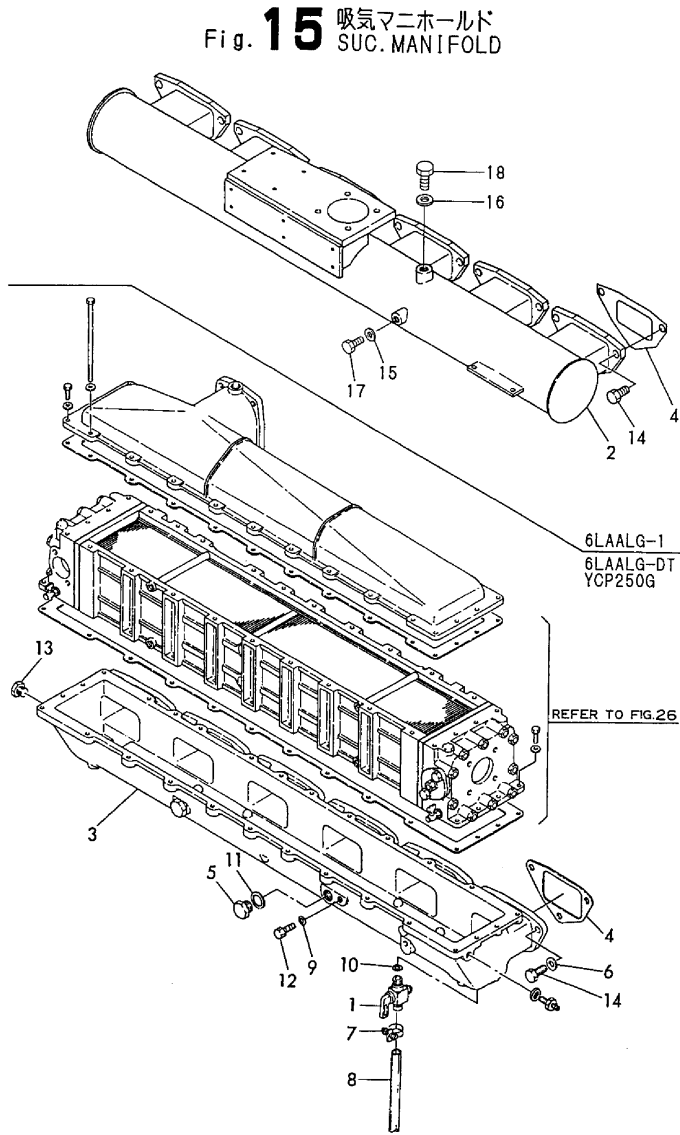

Remarks  
(1)NOT ILLUSTRATED  
(2)FOR 6LAALG

| No.                       | Lev. | Parts No.    | Description          | Q'ty |     |     |     |     |     | I | R |
|---------------------------|------|--------------|----------------------|------|-----|-----|-----|-----|-----|---|---|
|                           |      |              |                      | (A)  | (B) | (C) | (D) | (E) | (F) |   |   |
| 1                         | 1    | 104200-11920 | COCK, WATER          |      | 2   | 2   |     |     |     |   |   |
| 2                         | 1    | 175148-12020 | MANIFOLD, INTAKE     | 1    |     |     |     |     |     |   |   |
| 2-1                       | 1    | 175281-12020 | MANIFOLD, INTAKE     | 1    |     |     |     |     |     |   | N |
| (A=EXXX)                  |      |              |                      |      |     |     |     |     |     |   |   |
| 2A                        | 1    | 175148-12021 | MANIFOLD, INTAKE     | 1    |     |     |     |     |     |   | 2 |
| 3                         | 1    | 148616-12100 | MANIFOLD, INTAKE     |      | 1   | 1   |     |     |     |   |   |
| 4                         | 1    | 148616-12120 | GASKET               | 6    | 6   |     |     |     |     |   |   |
| 4-1                       | 1    | 148616-12121 | GASKET               | 6    | 6   |     |     |     |     |   | N |
| (A=*1989.11) (B=*1989.11) |      |              |                      |      |     |     |     |     |     |   |   |
| 4-2                       | 1    | 148616-12122 | GASKET               | 6    | 6   | 6   |     |     |     |   | N |
| (A=*1998.12) (B=*1998.12) |      |              |                      |      |     |     |     |     |     |   |   |
| 5                         | 1    | 535675-12900 | PLUG UNF 7/8-14      |      | 2   |     |     |     |     |   | Z |
| (B=*1994.12)              |      |              |                      |      |     |     |     |     |     |   |   |
| 6                         | 1    | 22137-120000 | WASHER, 12           |      | 18  | 18  |     |     |     |   |   |
| 7                         | 1    | 23010-015000 | CLAMP, 15            |      | 2   | 2   |     |     |     |   |   |
| 8                         | 1    | 23061-100700 | PIPE, 10X 700        |      | 2   | 2   |     |     |     |   |   |
| 9                         | 1    | 23414-120000 | GASKET, 12X1.0       | 1    | 1   |     |     |     |     |   |   |
| 10                        | 1    | 23414-170000 | GASKET, 17X1.0       | 2    | 2   |     |     |     |     |   |   |
| 11                        | 1    | 23414-220000 | GASKET, 22X1.0       | 2    |     |     |     |     |     |   | Z |
| (B=*1994.12)              |      |              |                      |      |     |     |     |     |     |   |   |
| 12                        | 1    | 23887-120002 | PLUG, 12             |      | 1   | 1   |     |     |     |   |   |
| 13                        | 1    | 23897-030002 | PLUG G3/8,HEX.       | 1    | 1   | 1   |     |     |     |   |   |
| 14                        | 1    | 26116-120302 | BOLT, M12X 30 PLATED | 18   | 18  | 18  |     |     |     |   |   |
| 15                        | 1    | 23414-100000 | GASKET, 10X1.0       | 1    |     |     |     |     |     |   | W |
| (A=EXXX)                  |      |              |                      |      |     |     |     |     |     |   |   |
| 16                        | 1    | 23414-130000 | GASKET, 13X1.0       | 1    |     |     |     |     |     |   | W |
| (A=EXXX)                  |      |              |                      |      |     |     |     |     |     |   |   |
| 17                        | 1    | 23897-010002 | PLUG, G1/8           | 1    |     |     |     |     |     |   | W |
| (A=EXXX)                  |      |              |                      |      |     |     |     |     |     |   |   |
| 18                        | 1    | 23897-020002 | PLUG G1/4            | 1    |     |     |     |     |     |   | W |
| (A=EXXX)                  |      |              |                      |      |     |     |     |     |     |   |   |
| 19                        | 1    | 23051-060000 | PIPE, 6X1.0          | 1    |     |     |     |     |     |   | 1 |
| 20                        | 1    | 23314-060000 | JOINT, 6             | 1    |     |     |     |     |     |   | 1 |
| 21                        | 1    | 23821-060001 | NUT, CAP 6           | 1    |     |     |     |     |     |   | 1 |
| 22                        | 1    | 26106-060142 | BOLT, M6X 14 PLATED  | 2    |     |     |     |     |     |   | 1 |
| 23                        | 1    | 26106-100162 | BOLT, M10X 16 PLATED | 2    |     |     |     |     |     |   | 1 |
| 24                        | 1    | 26366-060002 | NUT, M6              | 2    |     |     |     |     |     |   | 1 |
| 25                        | 1    | 41611-551100 | PIPE ASSY            | 1    |     |     |     |     |     |   | 1 |
| 27                        | 2    | 23314-060000 | JOINT, 6             | 1    |     |     |     |     |     |   | 1 |
| 28                        | 2    | 23821-060001 | NUT, CAP 6           | 1    |     |     |     |     |     |   | 1 |
| 29                        | 1    | 42215-564650 | BRACKET              | 1    |     |     |     |     |     |   | 1 |
| 30                        | 1    | 43530-551220 | JOINT                | 1    |     |     |     |     |     |   | 1 |
| 31                        | 1    | 46150-559450 | SENSOR               | 1    |     |     |     |     |     |   | 1 |
| 32                        | 1    | 46150-567690 | COUPLER              | 1    |     |     |     |     |     |   | 1 |
| 33                        | 1    | 123682-39550 | DAMPER, PT1/4        |      | 1   |     |     |     |     |   | 1 |
| 34                        | 2    | 123682-39570 | PLUG                 |      | 1   |     |     |     |     |   | 1 |
| 35                        | 2    | 123682-39580 | PLUG                 |      | 1   |     |     |     |     |   | 1 |
| 36                        | 2    | 23414-200026 | GASKET, 20X1.0       |      | 1   |     |     |     |     |   | 1 |
| 37                        | 1    | 135410-39520 | RETAINER             |      | 1   |     |     |     |     |   | 1 |
| 38                        | 1    | 175151-91900 | JOINT                |      | 1   |     |     |     |     |   | 1 |
| 39                        | 1    | 175151-91910 | MOUNT                |      | 1   |     |     |     |     |   | 1 |



Fig.15. SUC.MANIFOLD

Y0002391

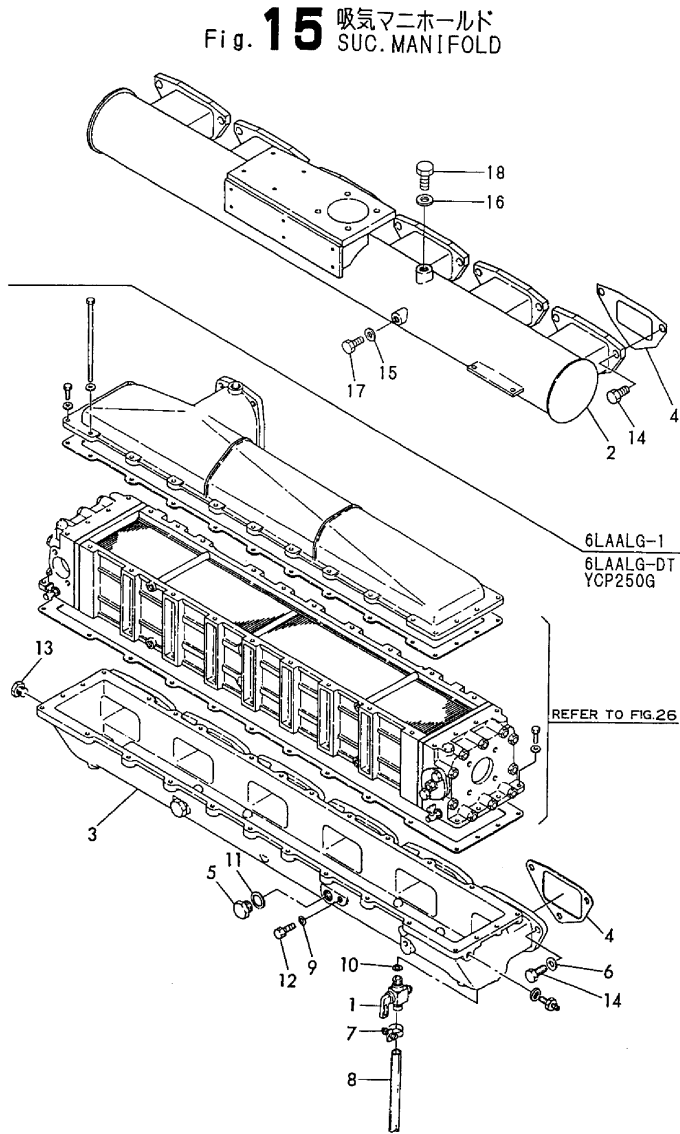

Fig. 15 吸気マニホールド  
SUC.MANIFOLD

(A)=6LAALG(-1)  
(B)=6LAALG-DT  
(C)=YCP250G

(D)=  
(E)=  
(F)=

| No. | Lev. | Parts No.    | Description          | Qty |     |     |     |     |     | I | R |
|-----|------|--------------|----------------------|-----|-----|-----|-----|-----|-----|---|---|
|     |      |              |                      | (A) | (B) | (C) | (D) | (E) | (F) |   |   |
| 40  | 1    | 175151-91920 | PIPE ASSY, PRESSURE  |     | 1   |     |     |     |     |   | 1 |
| 42  | 2    | 23314-060000 | JOINT, 6             |     | 1   |     |     |     |     |   | 1 |
| 43  | 2    | 23821-060001 | NUT, CAP 6           |     | 1   |     |     |     |     |   | 1 |
| 44  | 2    | 43550-000870 | JOINT                |     | 1   |     |     |     |     |   | 1 |
| 45  | 1    | 23297-060121 | CLAMP, A6X12         |     | 1   |     |     |     |     |   | 1 |
| 46  | 1    | 23414-120016 | GASKET, 12X1.0       |     | 1   |     |     |     |     |   | 1 |
| 47  | 1    | 26106-060202 | BOLT, M6X 20 PLATED  |     | 2   |     |     |     |     |   | 1 |
| 48  | 1    | 26106-100162 | BOLT, M10X 16 PLATED |     | 1   |     |     |     |     |   | 1 |
| 49  | 1    | 26366-060002 | NUT, M6              |     | 2   |     |     |     |     |   | 1 |
| 50  | 1    | 43530-551220 | JOINT                |     | 1   |     |     |     |     |   | 1 |
| 51  | 1    | 46150-559450 | SENSOR               |     | 1   |     |     |     |     |   | 1 |
| 52  | 1    | 46150-567690 | COUPLER              |     | 1   |     |     |     |     |   | 1 |
| 53  | 1    | 148607-49980 | RETAINER             |     |     | 1   |     |     |     |   | 1 |
| 54  | 1    | 175184-12110 | AIR HOSE             |     |     | 1   |     |     |     |   | 1 |
| 55  | 1    | 22137-120000 | WASHER, 12           |     |     | 2   |     |     |     |   | 1 |
| 56  | 1    | 26106-100252 | BOLT, M10X 25 PLATED |     |     | 2   |     |     |     |   | 1 |
| 57  | 1    | 26116-120302 | BOLT, M12X 30 PLATED |     |     | 2   |     |     |     |   | 1 |
| 58  | 1    | 41618-550900 | DUCT, AIR            |     |     | 1   |     |     |     |   | 1 |
| 59  | 1    | 42215-579241 | SUPPORT              |     |     | 1   |     |     |     |   | 1 |
| 60  | 1    | 42215-580330 | BRACKET              |     |     | 1   |     |     |     |   | 1 |
| 61  | 1    | 43720-560770 | HOSE                 |     |     | 1   |     |     |     |   | 1 |
| 62  | 1    | 23001-115000 | CLAMP, HOSE 115      |     |     | 2   |     |     |     |   | 1 |
| 63  | 1    | 43730-552250 | CLIP 206,HOSE        |     |     | 4   |     |     |     |   | 1 |
| 64  | 1    | 45521-554740 | PLUG, M40XM          |     |     | 1   |     |     |     |   | 1 |
| 65  | 1    | 26106-100202 | BOLT, M10X 20 PLATED |     |     | 2   |     |     |     |   | 1 |
| 66  | 1    | 26106-100202 | BOLT, M10X 20 PLATED |     |     | 4   |     |     |     |   | 1 |
| 67  | 1    | 26106-100202 | BOLT, M10X 20 PLATED |     |     | 1   |     |     |     |   | 1 |

Remarks  
(1)NOT ILLUSTRATED  
(2)FOR 6LAALG

Fig.16. AIR INTAKE CONNECTING PIPE

Y00G2391

Fig. 16 吸気連絡パイプ  
AIR INTAKE CONNECTING PIPE

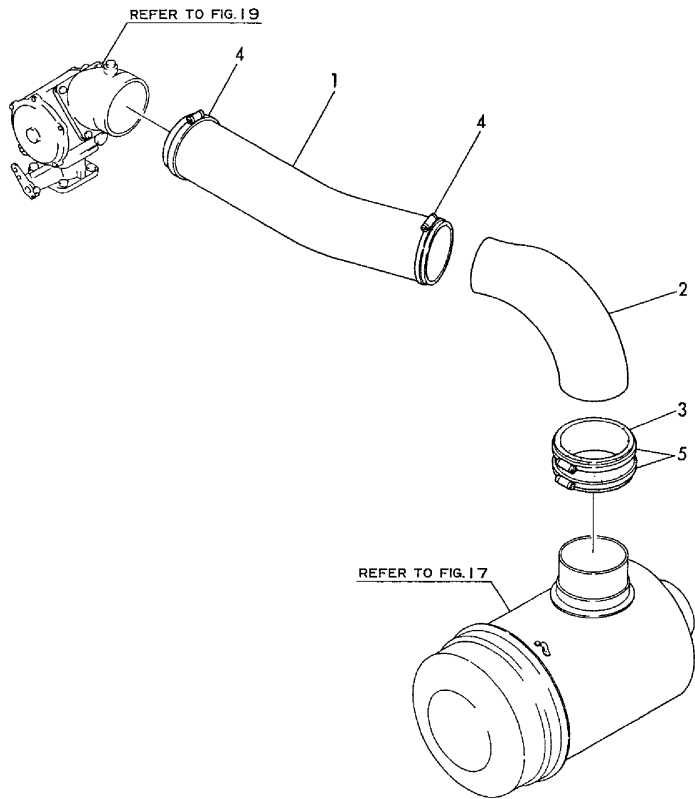

(A)=6LAALG(-1)  
(B)=6LAALG-DT  
(C)=YCP250G

(D)=  
(E)=  
(F)=

| No. | Lev. | Parts No.                    | Description    | Q'ty |     |     |     |     |     | I | R |
|-----|------|------------------------------|----------------|------|-----|-----|-----|-----|-----|---|---|
|     |      |                              |                | (A)  | (B) | (C) | (D) | (E) | (F) |   |   |
| 1   | 1    | 175148-12530                 | HOSE, RUBBER   | 1    |     |     |     |     |     |   |   |
| 2   | 1    | 175148-12550                 | JOINT          | 1    |     |     |     |     |     |   |   |
| 3   | 1    | 126652-18160                 | PIPE (RUBBER)  | 1    |     |     |     |     |     |   |   |
| 4   | 1    | 23000-115000                 | CLAMP, 115     | 2    |     |     |     |     |     |   |   |
| 4-1 | 1    | 43730-552210<br>(A=*1993.01) | CLIP, HOSE 112 | 2    |     |     |     |     |     |   | N |
| 5   | 1    | 23000-146000                 | CLAMP, 146     | 2    |     |     |     |     |     |   |   |

Remarks  
FOR 6LAALG

Fig.17. AIR CLEANER

Y0002391

Fig. 17 エアクリーナ  
AIR CLEANER

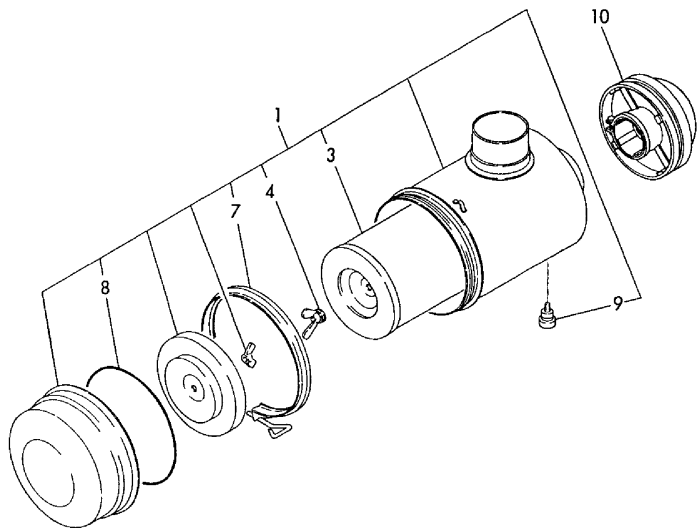

(A)=6LAALG(-1)  
(B)=6LAALG-DT  
(C)=YCP250G

(D)=  
(E)=  
(F)=

| No. | Lev. | Parts No.    | Description          | Qty |     |     |     |     |     | I | R |  |
|-----|------|--------------|----------------------|-----|-----|-----|-----|-----|-----|---|---|--|
|     |      |              |                      | (A) | (B) | (C) | (D) | (E) | (F) |   |   |  |
| 1   | 1    | 126652-12510 | CLEANER ASSY, AIR    | 1   |     |     |     |     |     |   |   |  |
| 3   | 2    | 126652-12620 | ELEMENT, AIR CLEANER | 1   |     |     |     |     |     |   |   |  |
| 4   | 2    | 126652-12630 | NUT ASSY             | 1   |     |     |     |     |     |   |   |  |
| 7   | 2    | 126652-12660 | CLAMP ASSY           | 1   |     |     |     |     |     |   |   |  |
| 8   | 2    | 126652-12670 | O-RING               | 1   |     |     |     |     |     |   |   |  |
| 9   | 2    | 126650-12680 | INDICATOR            | 1   |     |     |     |     |     |   |   |  |
| 10  | 1    | 126652-12550 | CAP, DUST-PROOF      | 1   |     |     |     |     |     |   |   |  |

Remarks  
FOR 6LAALG

# Fig.18. BRACKET(AIR CLEANER)

(A)=6LAALG(-1)  
 (B)=6LAALG-DT  
 (C)=YCP250G

(D)=  
 (E)=  
 (F)=

Y00Q2391

Fig. 18 ブラケット (エアクリーナ)  
 BRACKET (AIR CLEANER)

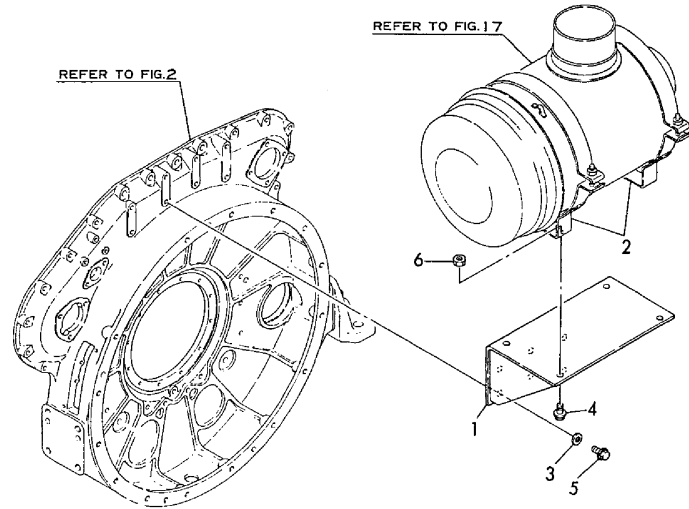

| No. | Lev. | Parts No.    | Description          | Q'ty |     |     |     |     |     | I | R |
|-----|------|--------------|----------------------|------|-----|-----|-----|-----|-----|---|---|
|     |      |              |                      | (A)  | (B) | (C) | (D) | (E) | (F) |   |   |
| 1   | 1    | 175148-12520 | BRACKET              | 1    |     |     |     |     |     |   |   |
| 2   | 1    | 126652-12540 | BAND                 | 2    |     |     |     |     |     |   |   |
| 3   | 1    | 22217-100000 | WASHER, SPRING 10    | 4    |     |     |     |     |     |   |   |
| 4   | 1    | 26106-100162 | BOLT, M10X 16 PLATED | 4    |     |     |     |     |     |   |   |
| 5   | 1    | 26106-100202 | BOLT, M10X 20 PLATED | 4    |     |     |     |     |     |   |   |
| 6   | 1    | 26716-100002 | NUT, M10             | 4    |     |     |     |     |     |   |   |
| 6-1 | 1    | 26366-100002 | NUT, M10             | 4    |     |     |     |     |     |   | R |
|     |      |              | (A=*1994.05)         |      |     |     |     |     |     |   |   |

Remarks  
 FOR 6LAALG

# Fig.19. CARBURETOR

Y00G2391

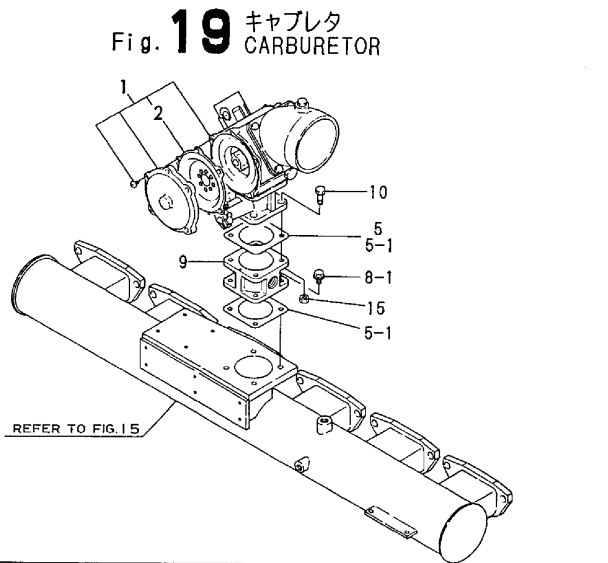
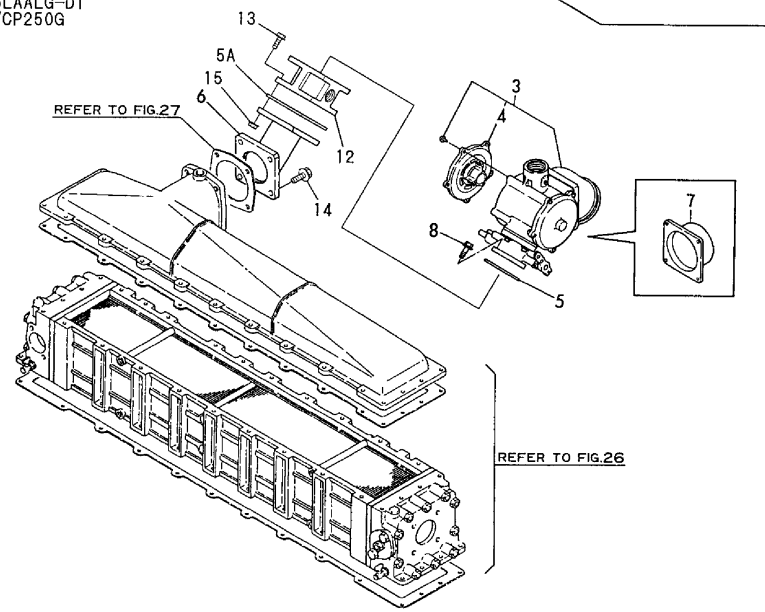

Fig. 19 キャブレタ  
CARBURETOR

6LAALG-1  
6LAALG-DT  
YCP250G



(A)=6LAALG(-1)  
(B)=6LAALG-DT  
(C)=YCP250G

(D)=  
(E)=  
(F)=

| No. | Lev. | Parts No.                                             | Description          | Q'ty |     |     |     |     |     | I | R   |
|-----|------|-------------------------------------------------------|----------------------|------|-----|-----|-----|-----|-----|---|-----|
|     |      |                                                       |                      | (A)  | (B) | (C) | (D) | (E) | (F) |   |     |
| 1   | 1    | 175145-12130                                          | CARBURETOR ASSY      | 1    |     |     |     |     |     |   |     |
| 2   | 2    | 175145-12400                                          | DIAPHRAGM            | 2    |     |     |     |     |     |   |     |
| 3   | 1    | 175145-12140                                          | CARBURETOR           |      | 1   | 1   |     |     |     |   |     |
| 4   | 2    | 175145-12410                                          | DIAPHRAGM            |      | 2   | 2   |     |     |     |   |     |
| 5   | 1    | 175145-12150                                          | GASKET, CARBURETOR   | 1    | 1   |     |     |     |     |   |     |
| 5-1 | 1    | 175145-12151                                          | GASKET, (NON-ASB.)   | 2    | 1   | 1   |     |     |     |   | N   |
| 5A  | 1    | 175151-12151<br>(A=*1991.06) (B=*1991.06)<br>(B=EXXX) | GASKET, (NON-ASB.)   |      | 1   | 1   |     |     |     |   | W   |
| 6   | 1    | 175149-12160                                          | MOUNT                |      | 1   |     |     |     |     |   |     |
| 6-1 | 1    | 175151-12160<br>(B=EXXX)                              |                      |      | 1   | 1   |     |     |     |   | N   |
| 7   | 1    | 175146-18050                                          | JOINT                |      | 1   | 1   |     |     |     |   |     |
| 8   | 1    | 26106-100252                                          | BOLT, M10X 25 PLATED | 4    | 4   | 4   |     |     |     |   |     |
| 8-1 | 1    | 26106-100202                                          | BOLT, M10X 20 PLATED | 4    |     |     |     |     |     |   | N   |
| 8A  | 1    | 26106-100252<br>(A=EXXX)                              | BOLT, M10X 25 PLATED | 4    |     |     |     |     |     |   | 2   |
| 9   | 1    | 175151-12130                                          | SPACER               | 1    |     |     |     |     |     |   | W   |
| 10  | 1    | 26106-080202<br>(A=EXXX)                              | BOLT, M8X 20 PLATED  | 4    |     |     |     |     |     |   | W   |
| 11  | 1    | 26106-080302<br>(A=EXXX)                              | BOLT, M8X 30 PLATED  | 4    |     |     |     |     |     |   | W 1 |
| 12  | 1    | 175151-12140<br>(B=EXXX)                              | SPACER               |      | 1   | 1   |     |     |     |   | W   |
| 13  | 1    | 26106-080282<br>(B=EXXX)                              | BOLT, M8X 28 PLATED  | 4    | 4   |     |     |     |     |   | W   |
| 14  | 1    | 26106-100282<br>(B=EXXX)                              | BOLT, M10X 28 PLATED | 4    | 4   |     |     |     |     |   | W   |
| 15  | 1    | 26366-080002<br>(B=EXXX)                              | NUT, M8              | 4    | 4   |     |     |     |     |   | W   |

Remarks  
(1)NOT ILLUSTRATED  
(2)FOR 6LAALG

Fig.20. EXH.MANIFOLD

Y0002391

Fig. 20 排気マニホールド  
EXH. MANIFOLD

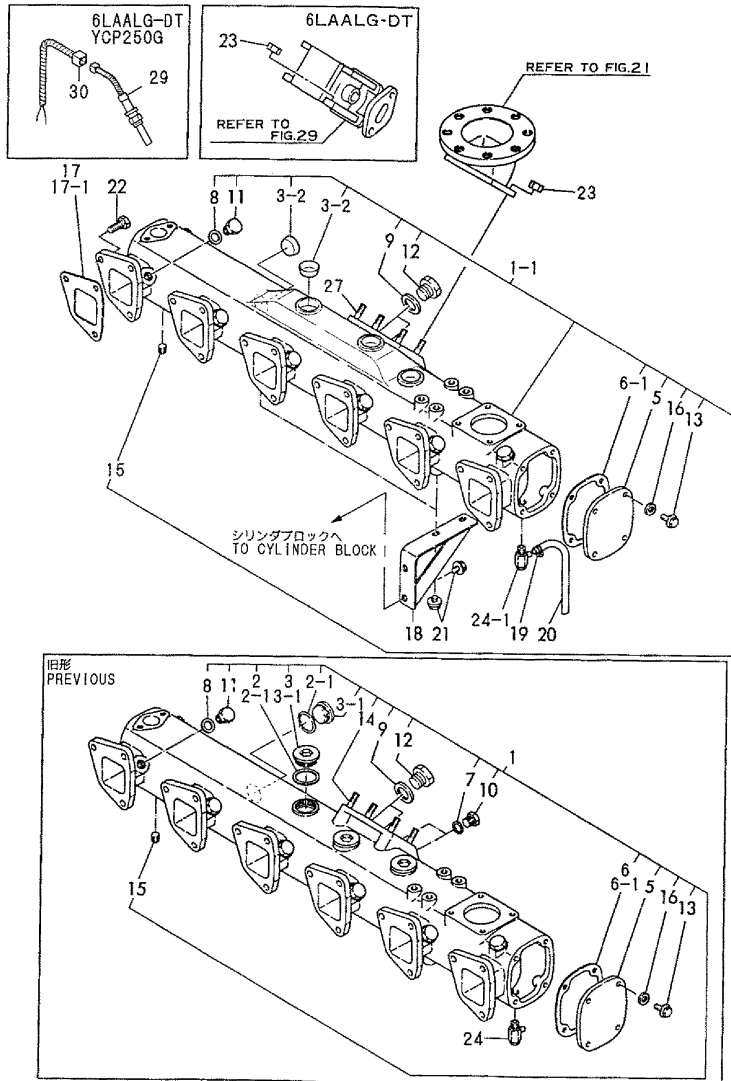

(A)=6LAALG(-1)  
(B)=6LAALG-DT  
(C)=YCP250G

(D)=  
(E)=  
(F)=

| No.  | Lev. | Parts No.                 | Description          | Qty |     |     |     |     |     | I | R   |
|------|------|---------------------------|----------------------|-----|-----|-----|-----|-----|-----|---|-----|
|      |      |                           |                      | (A) | (B) | (C) | (D) | (E) | (F) |   |     |
| 1    | 1    | 775149-13500              | MANIFOLD ASSY        | 1   | 1   |     |     |     |     |   |     |
| 1-1  | 1    | 775149-13501              | MANIFOLD ASSY        | 1   | 1   |     |     |     |     |   | R   |
|      |      | (A=*1994.02) (B=*1994.02) |                      |     |     |     |     |     |     |   |     |
| 1-2  | 1    | 775149-13110              | MANIFOLD ASSY        | 1   | 1   | 1   |     |     |     |   | N   |
|      |      | (A=EXXX) (B=EXXX)         |                      |     |     |     |     |     |     |   |     |
| 2    | 2    | 145610-11860              | GASKET               | 5   | 5   |     |     |     |     |   |     |
| 2-1  | 2    | 145610-11860              | GASKET               | 6   | 6   |     |     |     |     |   | K   |
|      |      | (A=*1993.05) (B=*1993.05) |                      |     |     |     |     |     |     |   |     |
| 2-2  | 2    | 145610-11860              | GASKET               | 6   | 6   |     |     |     |     |   | Z   |
|      |      | (A=*1996.02) (B=*1996.02) |                      |     |     |     |     |     |     |   |     |
| 3    | 2    | 145610-11890              | PLUG                 | 5   | 5   |     |     |     |     |   |     |
| 3-1  | 2    | 145610-11890              | PLUG                 | 6   | 6   |     |     |     |     |   | K   |
|      |      | (A=*1993.05) (B=*1993.05) |                      |     |     |     |     |     |     |   |     |
| 3-2  | 2    | 27241-400000              | PLUG, 40             | 6   | 6   | 6   |     |     |     |   | S   |
|      |      | (A=*1996.02) (B=*1996.02) |                      |     |     |     |     |     |     |   |     |
| 5    | 2    | 148616-13140              | COVER                | 1   | 1   | 1   |     |     |     |   |     |
| 6    | 2    | 148616-13160              | GASKET               | 1   | 1   |     |     |     |     |   |     |
| 6-1  | 2    | 148616-13161              | GASKET, (NON-ASB.)   | 1   | 1   | 1   |     |     |     |   | N   |
|      |      | (A=*1991.05) (B=*1991.05) |                      |     |     |     |     |     |     |   |     |
| 7    | 2    | 23414-140000              | GASKET, 14X1.0       | 2   | 2   |     |     |     |     |   | Z   |
|      |      | (A=*1994.02) (B=*1994.02) |                      |     |     |     |     |     |     |   |     |
| 7A   | 2    | 23414-140000              | GASKET, 14X1.0       | 2   |     |     |     |     |     |   | 2   |
| 7B   | 2    | 148616-91990              | SPACER               | 2   | 2   | 2   |     |     |     |   | W 1 |
|      |      | (A=EXXX) (B=EXXX)         |                      |     |     |     |     |     |     |   |     |
| 8    | 2    | 23414-170000              | GASKET, 17X1.0       | 7   | 7   | 7   |     |     |     |   |     |
| 9    | 2    | 23414-210000              | GASKET, 21X1.0       | 2   | 2   | 2   |     |     |     |   |     |
| 10   | 2    | 23883-140002              | PLUG, 14             | 2   | 2   |     |     |     |     |   | Z   |
|      |      | (A=*1994.02) (B=*1994.02) |                      |     |     |     |     |     |     |   |     |
| 10A  | 2    | 23883-140002              | PLUG, 14             | 2   |     |     |     |     |     |   | 2   |
| 11   | 2    | 23893-030002              | PLUG, G3/8           | 7   | 7   |     |     |     |     |   |     |
| 11-1 | 2    | 23894-030002              | PLUG, G3/8           | 7   | 7   | 7   |     |     |     |   | N   |
|      |      | (A=EXXX) (B=EXXX)         |                      |     |     |     |     |     |     |   |     |
| 11A  | 2    | 23893-030002              | PLUG, G3/8           | 7   |     |     |     |     |     |   | 2   |
| 12   | 2    | 23893-040002              | PLUG, G1/2           | 2   | 2   | 2   |     |     |     |   |     |
| 13   | 2    | 26106-100222              | BOLT, M10X 22 PLATED | 4   | 4   |     |     |     |     |   |     |
| 13-1 | 2    | 26106-100252              | BOLT, M10X 25 PLATED | 4   | 4   | 4   |     |     |     |   | N   |
|      |      | (A=EXXX) (B=EXXX)         |                      |     |     |     |     |     |     |   |     |
| 13A  | 2    | 26106-100222              | BOLT, M10X 22 PLATED | 4   |     |     |     |     |     |   | 2   |
| 14   | 2    | 26213-120252              | STUD, M12X 25        | 4   | 4   |     |     |     |     |   | Z   |
|      |      | (A=EXXX) (B=EXXX)         |                      |     |     |     |     |     |     |   |     |
| 14A  | 2    | 26213-120252              | STUD, M12X 25        | 4   |     |     |     |     |     |   | 2   |
| 15   | 2    | 23871-020000              | PLUG, R02            | 1   | 1   | 1   |     |     |     |   |     |
| 16   | 2    | 22137-100000              | WASHER, 10           | 4   | 4   |     |     |     |     |   | Z   |
|      |      | (A=EXXX) (B=EXXX)         |                      |     |     |     |     |     |     |   |     |
| 16A  | 2    | 22137-100000              | WASHER, 10           | 4   |     |     |     |     |     |   | 2   |
| 17   | 1    | 148806-13150              | GASKET               | 6   | 6   |     |     |     |     |   |     |
| 17-1 | 1    | 148806-13151              | GASKET               | 6   | 6   |     |     |     |     |   | N   |
|      |      | (A=*1989.08) (B=*1989.08) |                      |     |     |     |     |     |     |   |     |
| 17-2 | 1    | 148680-13151              | GASKET               | 6   | 6   | 6   |     |     |     |   | N   |
|      |      | (A=EXXX) (B=EXXX)         |                      |     |     |     |     |     |     |   |     |
| 18   | 1    | 148616-13170              | SUPPORT              | 2   | 2   | 2   |     |     |     |   |     |

Remarks  
(1)NOT ILLUSTRATED  
(2)FOR 6LAALG

Fig.20. EXH.MANIFOLD

Y0002391

Fig. 20 排気マニホールド  
EXH. MANIFOLD

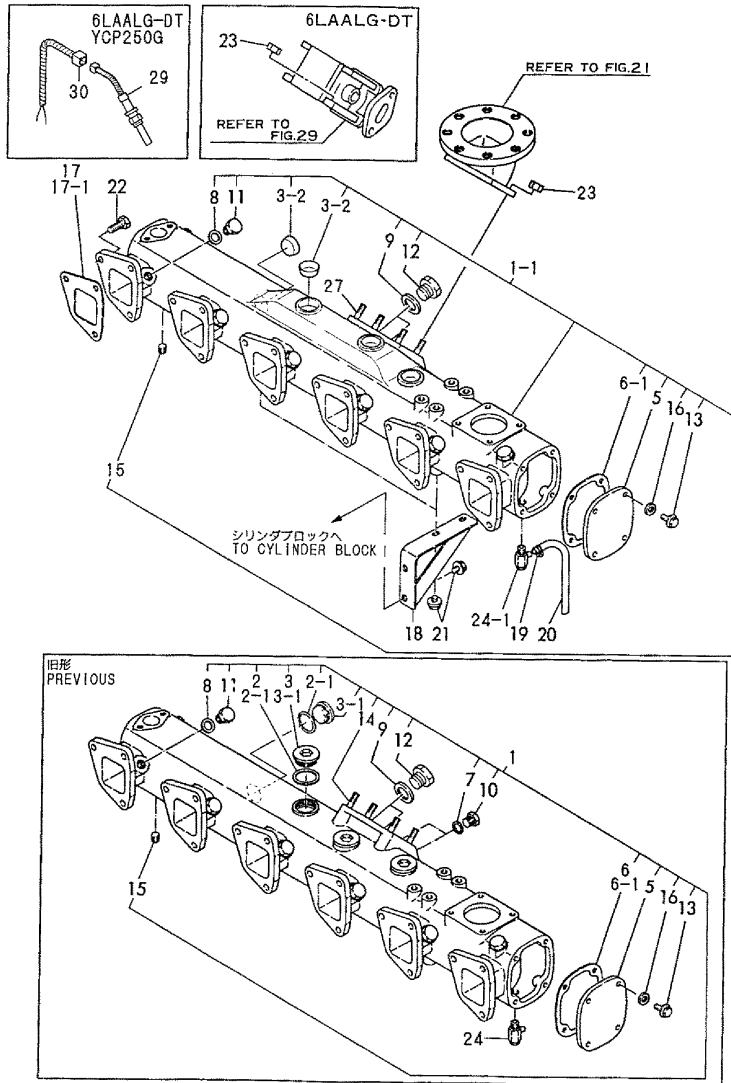

(A)=6LAALG(-1)  
(B)=6LAALG-DT  
(C)=YCP250G

(D)=  
(E)=  
(F)=

| No.  | Lev. | Parts No.         | Description          | Q'ty |     |     |     |     |     | I | R   |
|------|------|-------------------|----------------------|------|-----|-----|-----|-----|-----|---|-----|
|      |      |                   |                      | (A)  | (B) | (C) | (D) | (E) | (F) |   |     |
| 19   | 1    | 23010-014000      | CLAMP, 14            | 1    | 1   | 1   |     |     |     |   |     |
| 20   | 1    | 23061-070800      | PIPE, 7X 800         | 1    | 1   | 1   |     |     |     |   |     |
| 21   | 1    | 26106-100162      | BOLT, M10X 16 PLATED | 8    | 8   | 8   |     |     |     |   |     |
| 22   | 1    | 26203-120302      | BOLT, M12X 30 PLATED | 18   | 18  |     |     |     |     |   |     |
| 22-1 | 1    | 148605-13900      | BOLT, M12X30         | 18   | 18  | 18  |     |     |     |   | N   |
|      |      | (A=EXXX) (B=EXXX) |                      |      |     |     |     |     |     |   |     |
| 23   | 1    | 26703-120002      | NUT, M12             | 4    | 4   |     |     |     |     |   |     |
| 23-1 | 1    | 148605-13930      | NUT M12              | 4    | 4   | 4   |     |     |     |   | N   |
|      |      | (A=EXXX) (B=EXXX) |                      |      |     |     |     |     |     |   |     |
| 24   | 1    | 43600-500290      | COCK 1/4             | 1    | 1   |     |     |     |     |   |     |
| 24-1 | 1    | 119620-49290      | COCK ASSY, 1/4       | 1    | 1   | 1   |     |     |     |   | N   |
|      |      | (A=EXXX) (B=EXXX) |                      |      |     |     |     |     |     |   |     |
| 24A  | 1    | 43600-500290      | COCK 1/4             | 1    |     |     |     |     |     |   | 2   |
| 27   | 1    | 148605-13920      | STUD M12X 25         | 4    | 4   | 4   |     |     |     |   | W   |
|      |      | (A=EXXX) (B=EXXX) |                      |      |     |     |     |     |     |   |     |
| 28   | 1    | 43590-551210      | BUSH, PF3/8XPT1/8    | 6    |     |     |     |     |     |   | W 1 |
|      |      | (A=EXXX)          |                      |      |     |     |     |     |     |   |     |
| 29   | 1    | 46150-572740      | THERMOCOUPLE         |      | 6   | 6   |     |     |     |   | W   |
|      |      | (B=EXXX)          |                      |      |     |     |     |     |     |   |     |
| 30   | 1    | 46150-572850      | WIRE, 5M             |      | 6   | 6   |     |     |     |   | W   |
|      |      | (B=EXXX)          |                      |      |     |     |     |     |     |   |     |

Remarks  
(1)NOT ILLUSTRATED  
(2)FOR 6LAALG

Fig.21. EXH.BEND

Y00G2391

Fig. 21 排気バンド  
EXH. BEND

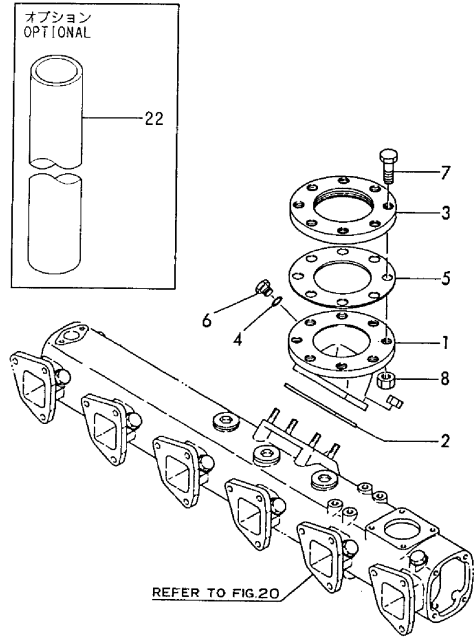

(A)=6LAALG(-1)  
(B)=6LAALG-DT  
(C)=YCP250G

(D)=  
(E)=  
(F)=

| No. | Lev. | Parts No.                    | Description         | Qty |     |     |     |     |     | I | R   |
|-----|------|------------------------------|---------------------|-----|-----|-----|-----|-----|-----|---|-----|
|     |      |                              |                     | (A) | (B) | (C) | (D) | (E) | (F) |   |     |
| 1   | 1    | 148610-13070                 | JOINT               | 1   |     |     |     |     |     |   |     |
| 1-1 | 1    | 148610-13080<br>(A=EXXX)     | JOINT               | 1   |     |     |     |     |     |   | N   |
| 1A  | 1    | 175148-13080<br>(A=EXXX)     | JOINT, PIPE         | 1   |     |     |     |     |     |   | W 1 |
| 2   | 1    | 148816-18400                 | GASKET              | 1   |     |     |     |     |     |   |     |
| 2-1 | 1    | 148816-18401<br>(A=*1989.04) | GASKET              | 1   |     |     |     |     |     |   | N   |
| 2-2 | 1    | 148610-13080<br>(A=EXXX)     | JOINT               | 1   |     |     |     |     |     |   | N   |
| 3   | 1    | 23211-100115                 | FLANGE, 5K100       | 1   |     |     |     |     |     |   |     |
| 3-1 | 1    | 23211-125141<br>(A=EXXX)     | FLANGE, 5K125       | 1   |     |     |     |     |     |   | N   |
| 4   | 1    | 23414-170022                 | GASKET, 17X1.0      | 1   |     |     |     |     |     |   |     |
| 4-1 | 1    | 23414-170000<br>(A=EXXX)     | GASKET, 17X1.0      | 1   |     |     |     |     |     |   | N   |
| 5   | 1    | 23449-100000                 | PACKING 100         | 1   |     |     |     |     |     |   |     |
| 5-1 | 1    | 175282-19410<br>(A=EXXX)     | GASKET              | 1   |     |     |     |     |     |   | N   |
| 6   | 1    | 23897-030002                 | PLUG G3/8,HEX.      | 1   |     |     |     |     |     |   |     |
| 6-1 | 1    | 23893-030002<br>(A=EXXX)     | PLUG, G3/8          | 1   |     |     |     |     |     |   | N   |
| 7   | 1    | 26113-160502                 | BOLT, M16X 50       | 8   |     |     |     |     |     |   |     |
| 7-1 | 1    | 45521-013680<br>(A=EXXX)     | BOLT M16X 60(SUS)   | 8   |     |     |     |     |     |   | N   |
| 8   | 1    | 26713-160002                 | NUT, M16            | 8   |     |     |     |     |     |   |     |
| 8-1 | 1    | 45511-005500<br>(A=EXXX)     | NUT M16(SUS)        | 8   |     |     |     |     |     |   | N   |
| 9   | 1    | 41613-553250                 | CATALYST ASSY       |     |     |     | 1   |     |     |   | 2   |
| 10  | 2    | 41613-553260                 | CONTAINER           |     |     |     | 1   |     |     |   | 2   |
| 11  | 2    | 41613-553270                 | LAGGING             |     |     |     | 1   |     |     |   | 2   |
| 12  | 1    | 45511-005500                 | NUT M16(SUS)        |     |     |     | 8   |     |     |   | 2   |
| 13  | 1    | 45521-013680                 | BOLT M16X 60(SUS)   |     |     |     | 8   |     |     |   | 2   |
| 14  | 1    | 41613-552811                 | CATALYST ASSY       |     |     |     | 1   |     |     |   | 2   |
| 15  | 2    | 41613-552821                 | CATALYST            |     |     |     | 1   |     |     |   | 2   |
| 16  | 2    | 41613-552831                 | LAGGING             |     |     |     | 1   |     |     |   | 2   |
| 17  | 1    | 45511-005500                 | NUT M16(SUS)        |     |     |     | 8   |     |     |   | 2   |
| 18  | 1    | 45521-013680                 | BOLT M16X 60(SUS)   |     |     |     | 8   |     |     |   | 2   |
| 19  | 1    | 26203-080122                 | BOLT, M8X 12 PLATED |     |     |     | 4   |     |     |   | 2   |
| 20  | 1    | 41613-552861                 |                     |     |     |     | 1   |     |     |   | 2   |
| 21  | 1    | 41613-552870                 | STAY                |     |     |     | 2   |     |     |   | 2   |
| 22  | 1    | 23021-501820                 | PIPE, 125AX1820     | 1   |     |     |     |     |     |   |     |

Remarks  
(1)FOR LPG  
(2)NOT ILLUSTRATED



# Fig.22. CAMSHAFT

(A)=6LAALG(-1)  
 (B)=6LAALG-DT  
 (C)=YCP250G

(D)=  
 (E)=  
 (F)=

Y00G2391

Fig. **22** カムシャフト  
 CAMSHAFT

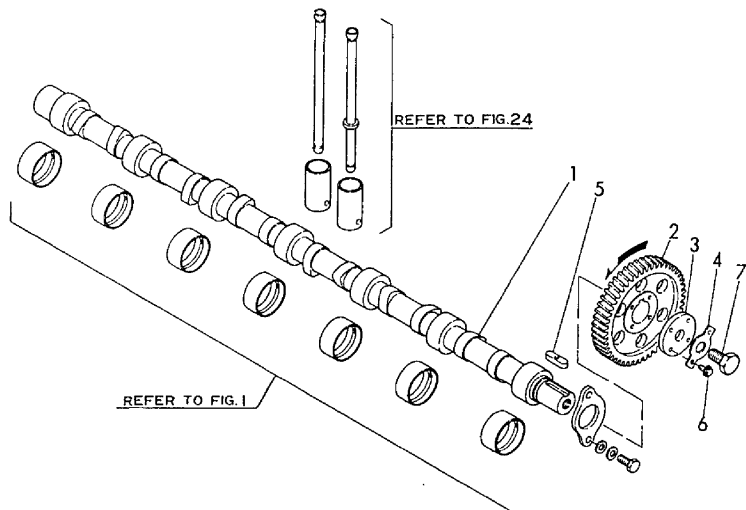

| No. | Lev. | Parts No.    | Description          | Qty |     |     |     |     |     | I | R |
|-----|------|--------------|----------------------|-----|-----|-----|-----|-----|-----|---|---|
|     |      |              |                      | (A) | (B) | (C) | (D) | (E) | (F) |   |   |
| 1   | 1    | 148610-14010 | CAM SHAFT            | 1   | 1   | 1   |     |     |     |   |   |
| 2   | 1    | 148616-14100 | GEAR, CAMSHAFT       | 1   | 1   | 1   |     |     |     |   |   |
| 3   | 1    | 148616-14320 | RETAINER             | 1   | 1   | 1   |     |     |     |   |   |
| 4   | 1    | 148616-14330 | WASHER               | 1   | 1   | 1   |     |     |     |   |   |
| 5   | 1    | 22512-120452 | KEY, 12X 45          | 1   | 1   | 1   |     |     |     |   |   |
| 6   | 1    | 26106-080202 | BOLT, M8X 20 PLATED  | 2   | 2   | 2   |     |     |     |   |   |
| 7   | 1    | 26116-200352 | BOLT, M20X 35 PLATED | 1   | 1   | 1   |     |     |     |   |   |

Fig.23. IDLE GEAR

Y00G2391

Fig. 23 アイドルギヤ  
IDLE GEAR

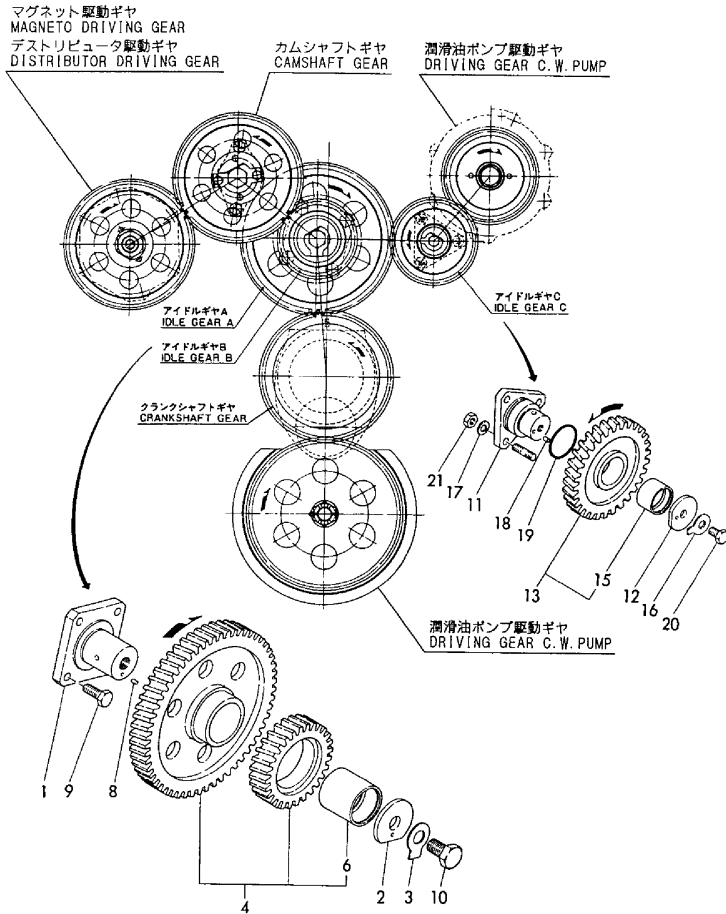

(A)=6LAALG(-1)  
(B)=6LAALG-DT  
(C)=YCP250G

(D)=  
(E)=  
(F)=

| No.          | Lev. | Parts No.    | Description          | Qty |     |     |     |     |     | I | R |
|--------------|------|--------------|----------------------|-----|-----|-----|-----|-----|-----|---|---|
|              |      |              |                      | (A) | (B) | (C) | (D) | (E) | (F) |   |   |
| 1            | 1    | 148616-14720 | BRACKET              | 1   | 1   | 1   |     |     |     |   |   |
| 2            | 1    | 148616-14730 | RETAINER             | 1   | 1   | 1   |     |     |     |   |   |
| 3            | 1    | 148616-14740 | WASHER               | 1   | 1   | 1   |     |     |     |   |   |
| 4            | 1    | 148616-14900 | GEAR ASSY            | 1   |     |     |     |     |     |   |   |
| 4-1          | 1    | 148616-14901 | GEAR ASSY, IDLE      | 1   | 1   | 1   |     |     |     |   | N |
| (A=*1989.11) |      |              |                      |     |     |     |     |     |     |   |   |
| 6            | 2    | 148616-14710 | BUSH, IDLE GEAR      | 1   |     |     |     |     |     |   |   |
| 6-1          | 2    | 148616-14711 | BUSH                 | 1   | 1   | 1   |     |     |     |   | N |
| (A=*1989.11) |      |              |                      |     |     |     |     |     |     |   |   |
| 8            | 1    | 22312-040080 | PIN, PARALLEL M4X 8  | 1   | 1   | 1   |     |     |     |   |   |
| 9            | 1    | 26116-120302 | BOLT, M12X 30 PLATED | 4   | 4   | 4   |     |     |     |   |   |
| 10           | 1    | 26152-180302 | BOLT M18X 30         | 1   |     |     |     |     |     |   |   |
| 10-1         | 1    | 26156-180302 | BOLT, M18X 30 PLATED | 1   | 1   | 1   |     |     |     |   | N |
| (A=EXXX)     |      |              |                      |     |     |     |     |     |     |   |   |
| 11           | 1    | 148616-14870 | BRACKET              | 1   | 1   | 1   |     |     |     |   |   |
| 12           | 1    | 148616-14880 | PLATE                | 1   | 1   | 1   |     |     |     |   |   |
| 13           | 1    | 148616-14910 | GEAR ASSY, IDLE      | 1   | 1   | 1   |     |     |     |   |   |
| 15           | 2    | 148616-14860 | BUSH, IDLE GEAR      | 1   | 1   | 1   |     |     |     |   |   |
| 16           | 1    | 137600-21260 | LOCK WASHER          | 1   | 1   | 1   |     |     |     |   |   |
| 17           | 1    | 22217-100000 | WASHER, SPRING 10    | 3   | 3   | 3   |     |     |     |   |   |
| 18           | 1    | 22312-040080 | PIN, PARALLEL M4X 8  | 1   | 1   | 1   |     |     |     |   |   |
| 19           | 1    | 24321-000450 | O-RING, 1AG45.0      | 1   |     |     |     |     |     |   |   |
| 19-1         | 1    | 24326-000450 | O-RING, 4DG45.0      | 1   | 1   | 1   |     |     |     |   | N |
| (A=*2000.05) |      |              |                      |     |     |     |     |     |     |   |   |
| 19A          | 1    | 24321-000450 | O-RING, 1AG45.0      | 1   |     |     |     |     |     |   | 1 |
| 20           | 1    | 26106-100162 | BOLT, M10X 16 PLATED | 1   | 1   | 1   |     |     |     |   |   |
| 21           | 1    | 26706-100002 | NUT, M10             | 3   | 3   | 3   |     |     |     |   |   |

Remarks  
(1)FOR 6LAALG

Fig.24. VALVE WORKING DEVICE

V0002331

Fig. **24** 動弁装置 VALVE WORKING DEVICE

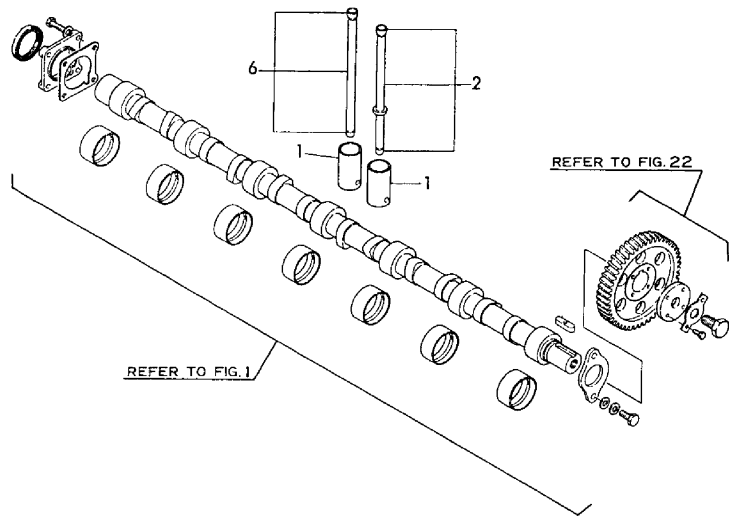

(A)=6LAALG(-1)  
(B)=6LAALG-DT  
(C)=YCP250G

(D)=  
(E)=  
(F)=

| No. | Lev. | Parts No.    | Description    | Q'ty |     |     |     |     |     | I | R |
|-----|------|--------------|----------------|------|-----|-----|-----|-----|-----|---|---|
|     |      |              |                | (A)  | (B) | (C) | (D) | (E) | (F) |   |   |
| 1   | 1    | 148616-14200 | TAPPET         | 12   | 12  | 12  |     |     |     |   |   |
| 2   | 1    | 148616-14420 | ROD, PUSH      | 6    |     |     |     |     |     |   |   |
| 2-1 | 1    | 148616-14421 | ROD ASSY, PUSH | 6    | 6   | 6   |     |     |     |   | N |
|     |      |              | (A=*1986.04)   |      |     |     |     |     |     |   |   |
| 6   | 1    | 148616-14430 | ROD, PUSH      | 6    | 6   | 6   |     |     |     |   |   |

Fig.25. TURBOCHARGER

Y00G2391

Fig. 25 タービン  
TURBOCHARGER

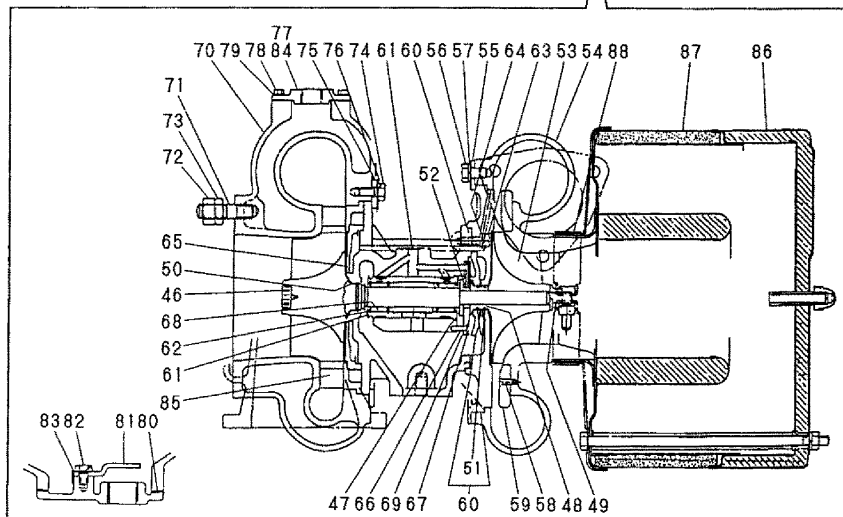
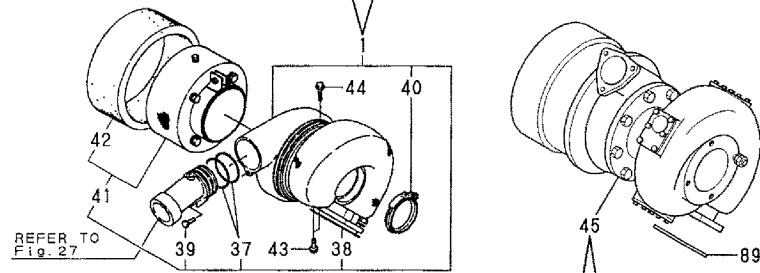
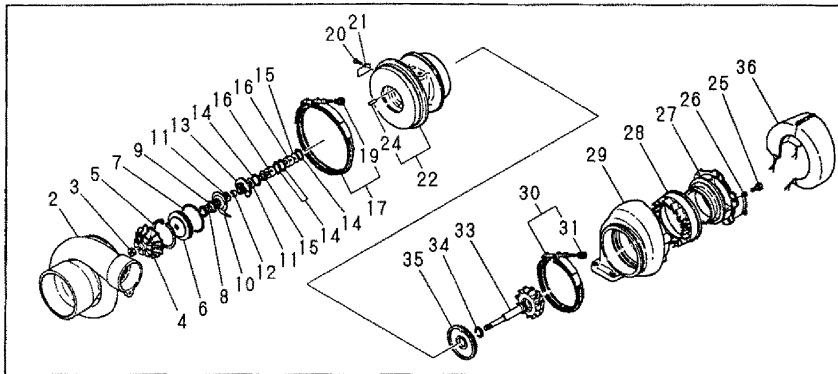

(A)=6LAALG(-1)  
(B)=6LAALG-DT  
(C)=YCP250G

(D)=  
(E)=  
(F)=

| No. | Lev. | Parts No.    | Description                      | Q'ty |     |     |     |     |     | I | R |
|-----|------|--------------|----------------------------------|------|-----|-----|-----|-----|-----|---|---|
|     |      |              |                                  | (A)  | (B) | (C) | (D) | (E) | (F) |   |   |
| 1   | 1    | 144676-18040 | TURBINE, 5MF955<br>(B=EXXX)      |      | 1   |     |     |     |     |   | Z |
| 2   | 2    | 949167-51200 | COVER                            |      | 1   |     |     |     |     |   |   |
| 3   | 2    | 949167-42800 | NUT                              |      | 1   |     |     |     |     |   |   |
| 4   | 2    | 949167-41100 | WHEEL                            |      | 1   |     |     |     |     |   |   |
| 5   | 2    | 949162-23200 | RING                             |      | 1   |     |     |     |     |   |   |
| 6   | 2    | 949162-22500 | INSERT                           |      | 1   |     |     |     |     |   |   |
| 7   | 2    | 949162-23601 | O-RING                           |      | 1   |     |     |     |     |   |   |
| 8   | 2    | 949167-23100 | RING                             |      | 1   |     |     |     |     |   |   |
| 9   | 2    | 949162-42100 | SLEEVE                           |      | 1   |     |     |     |     |   |   |
| 10  | 2    | 949162-22200 | DEFLECTOR                        |      | 1   |     |     |     |     |   |   |
| 11  | 2    | 949167-42200 | LINK                             |      | 2   |     |     |     |     |   |   |
| 12  | 2    | 949162-42300 | SLEEVE                           |      | 1   |     |     |     |     |   |   |
| 13  | 2    | X4916721500  | BEARING                          |      | 1   |     |     |     |     |   |   |
| 14  | 2    | 949160-23200 | SNAP RING                        |      | 4   |     |     |     |     |   |   |
| 15  | 2    | 949160-22100 | SLEEVE                           |      | 2   |     |     |     |     |   |   |
| 16  | 2    | 949160-21200 | BEARING                          |      | 2   |     |     |     |     |   |   |
| 17  | 2    | 949161-14000 | V-CLAMP ASSY                     |      | 1   |     |     |     |     |   |   |
| 19  | 3    | 949160-13100 | NUT                              |      | 1   |     |     |     |     |   |   |
| 20  | 2    | 949160-51301 | SCREW                            |      | 1   |     |     |     |     |   |   |
| 21  | 2    | 949166-55300 | PLATE                            |      | 1   |     |     |     |     |   |   |
| 22  | 2    | 949167-25200 | HOUSING ASSY                     |      | 1   |     |     |     |     |   |   |
| 24  | 3    | 949162-22800 | PIN                              |      | 2   |     |     |     |     |   |   |
| 25  | 2    | 907701-10020 | BOLT                             |      | 6   |     |     |     |     |   |   |
| 26  | 2    | 949167-18100 | WASHER                           |      | 3   |     |     |     |     |   |   |
| 27  | 2    | 949167-11200 | FLANGE                           |      | 1   |     |     |     |     |   |   |
| 28  | 2    | 949167-14500 | RING                             |      | 1   |     |     |     |     |   |   |
| 29  | 2    | 949167-10200 | HOUSING                          |      | 1   |     |     |     |     |   |   |
| 30  | 2    | 949167-17100 | V-CLAMP ASSY                     |      | 1   |     |     |     |     |   |   |
| 31  | 3    | 949160-13100 | NUT                              |      | 1   |     |     |     |     |   |   |
| 33  | 2    | 949167-30100 | WHEEL ASSY                       |      | 1   |     |     |     |     |   |   |
| 34  | 2    | X4916423700  | RING, PISTON                     |      | 1   |     |     |     |     |   |   |
| 35  | 2    | 949167-11100 | PLATE                            |      | 1   |     |     |     |     |   |   |
| 36  | 2    | 148616-18340 | COVER                            |      | 1   |     |     |     |     |   |   |
| 37  | 2    | 144626-18150 | O-RING                           |      | 2   |     |     |     |     |   |   |
| 38  | 2    | 144626-18160 | GASKET                           |      | 1   |     |     |     |     |   |   |
| 39  | 2    | 144626-18170 | BOLT                             |      | 1   |     |     |     |     |   |   |
| 40  | 2    | 148616-18330 | RING, SEAL                       |      | 1   |     |     |     |     |   |   |
| 41  | 2    | 148616-18350 | SILENCER                         |      | 1   |     |     |     |     |   |   |
| 42  | 3    | 148616-18360 | CLEANER, PRE 125X910             |      | 1   |     |     |     |     |   |   |
| 43  | 1    | 26106-100302 | BOLT, M10X 30 PLATED<br>(B=EXXX) |      | 2   |     |     |     |     |   | Z |
| 44  | 1    | 26106-100452 | BOLT, M10X 45 PLATED<br>(B=EXXX) |      | 2   |     |     |     |     |   | Z |
| 45  | 1    | 175151-18010 | TURBINE ASSY<br>(B=EXXX)         |      | 1   | 1   |     |     |     |   | W |
| 46  | 2    | XNN38N10E08  | SHAFT CMP                        |      | 1   | 1   |     |     |     |   |   |
| 47  | 2    | XNN381011    | COLLAR                           |      | 1   | 1   |     |     |     |   |   |
| 48  | 2    | XNN381005    | SHIELD, OIL                      |      | 1   | 1   |     |     |     |   |   |
| 49  | 2    | XNN381008    | NUT M10                          |      | 1   | 1   |     |     |     |   |   |
| 50  | 2    | XNN381014    | SEAL RING                        |      | 1   | 1   |     |     |     |   |   |

# Fig.25. TURBOCHARGER

Y00G2391

Fig. 25 タービン TURBOCHARGER

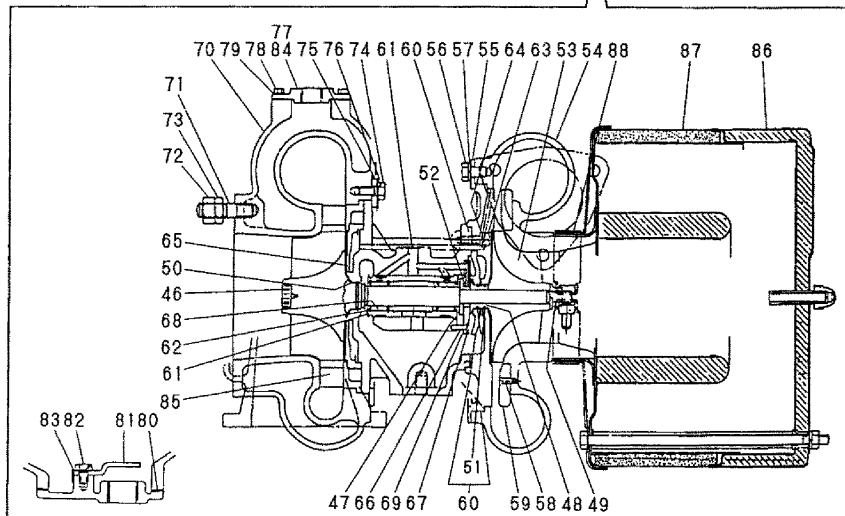
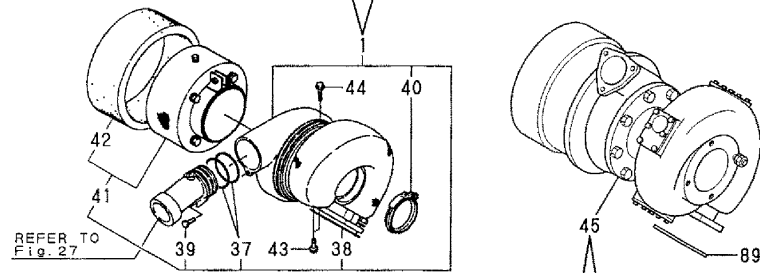
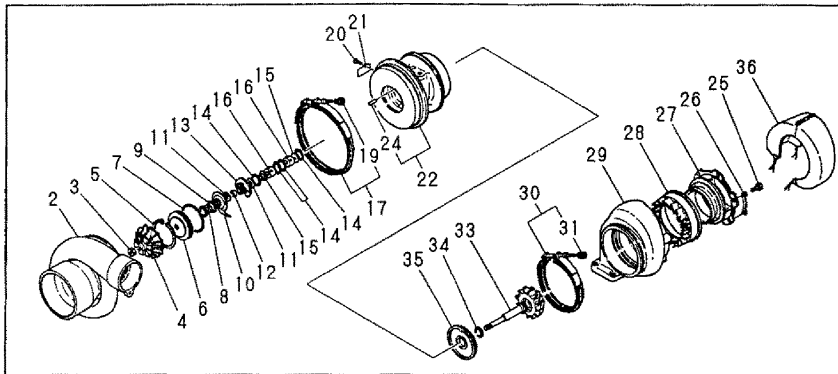

(A)=6LAALG(-1)  
(B)=6LAALG-DT  
(C)=YCP250G

(D)=  
(E)=  
(F)=

| No. | Lev. | Parts No.    | Description         | Qty |     |     |     |     |     | I | R |
|-----|------|--------------|---------------------|-----|-----|-----|-----|-----|-----|---|---|
|     |      |              |                     | (A) | (B) | (C) | (D) | (E) | (F) |   |   |
| 51  | 2    | XNN381007    | SEAL RING           |     | 2   | 2   |     |     |     |   |   |
| 52  | 2    | XNN381012    | BUSH                |     | 1   | 1   |     |     |     |   |   |
| 53  | 2    | XNN385002    | BLOWER IMPELLER     |     | 1   | 1   |     |     |     |   |   |
| 54  | 2    | XNN383000    | CASING, BLOWER      |     | 1   | 1   |     |     |     |   |   |
| 55  | 2    | XNN383004    | RETAINER            |     | 3   | 3   |     |     |     |   |   |
| 56  | 2    | XNN383005    | BOLT                |     | 6   | 6   |     |     |     |   |   |
| 57  | 2    | XJB611011    | LOCKING WASHER      |     | 6   | 6   |     |     |     |   |   |
| 58  | 2    | XJA121073    | SCREW               |     | 3   | 3   |     |     |     |   |   |
| 59  | 2    | XNN384101    | DIFFUSER            |     | 1   | 1   |     |     |     |   |   |
| 60  | 2    | XNN38N55B04  | SEAL PLATE          |     | 1   | 1   |     |     |     |   |   |
| 61  | 2    | XNN386100    | BEARING CASING ASSY |     | 1   | 1   |     |     |     |   |   |
| 62  | 2    | XNN957104    | SNAP RING           |     | 4   | 4   |     |     |     |   |   |
| 63  | 2    | XNN386007    | BOLT M6             |     | 4   | 4   |     |     |     |   |   |
| 64  | 2    | XNN386010    | WASHER 6            |     | 4   | 4   |     |     |     |   |   |
| 65  | 2    | XNN386006    | PLATE               |     | 1   | 1   |     |     |     |   |   |
| 66  | 2    | XNN947205    | SCREW M 4           |     | 4   | 4   |     |     |     |   |   |
| 67  | 2    | XNN947206    | LOCK WASHER         |     | 4   | 4   |     |     |     |   |   |
| 68  | 2    | XNN386651    | METAL               |     | 2   | 2   |     |     |     |   |   |
| 69  | 2    | XNN386602    | METAL,THRUST        |     | 1   | 1   |     |     |     |   |   |
| 70  | 2    | XNN38N67E18  | HOUSING,TURBINE     |     | 1   | 1   |     |     |     |   |   |
| 71  | 2    | XNN968004    | STUD M12            |     | 4   | 4   |     |     |     |   |   |
| 72  | 2    | XJB227003    | NUT M12             |     | 4   | 4   |     |     |     |   |   |
| 73  | 2    | XNN386707    | NUT,TYPE 3,M12      |     | 4   | 4   |     |     |     |   |   |
| 74  | 2    | XNN177406    | HEX. BOLT M8        |     | 8   | 8   |     |     |     |   |   |
| 75  | 2    | XNN386706    | RETAINER            |     | 4   | 4   |     |     |     |   |   |
| 76  | 2    | XNN788605    | WASHER              |     | 4   | 4   |     |     |     |   |   |
| 77  | 2    | XNN38N67N55  |                     |     | 2   | 2   |     |     |     |   |   |
| 78  | 2    | XNN38N67N14  |                     |     | 24  | 24  |     |     |     |   |   |
| 79  | 2    | XNN817520    | SPRING WASHER       |     | 24  | 24  |     |     |     |   |   |
| 80  | 2    | XNN38N67N13  | PACKING             |     | 4   | 4   |     |     |     |   |   |
| 81  | 2    | XNN38N67N12  |                     |     | 1   | 1   |     |     |     |   |   |
| 82  | 2    | XNN38N67N10  |                     |     | 2   | 2   |     |     |     |   |   |
| 83  | 2    | XNN38N67N11  | WASHER, BEND        |     | 2   | 2   |     |     |     |   |   |
| 84  | 2    | XNN38N67N09  |                     |     | 2   | 2   |     |     |     |   |   |
| 85  | 2    | XNN382237    | TURBINE NOZZLE      |     | 1   | 1   |     |     |     |   |   |
| 86  | 2    | XNN388750    | SILENCER ASSY.      |     | 1   | 1   |     |     |     |   |   |
| 87  | 2    | XNN368512    | FILTER              |     | 1   | 1   |     |     |     |   |   |
| 88  | 2    | XNN187874    | CLAMP               |     | 1   | 1   |     |     |     |   |   |
| 89  | 1    | 148816-18404 | GASKET              |     | 1   | 1   |     |     |     |   | W |

(B=EXXX)

Fig.26. AIR COOLER

Y0002391

Fig.26 インタークーラ  
AIR COOLER

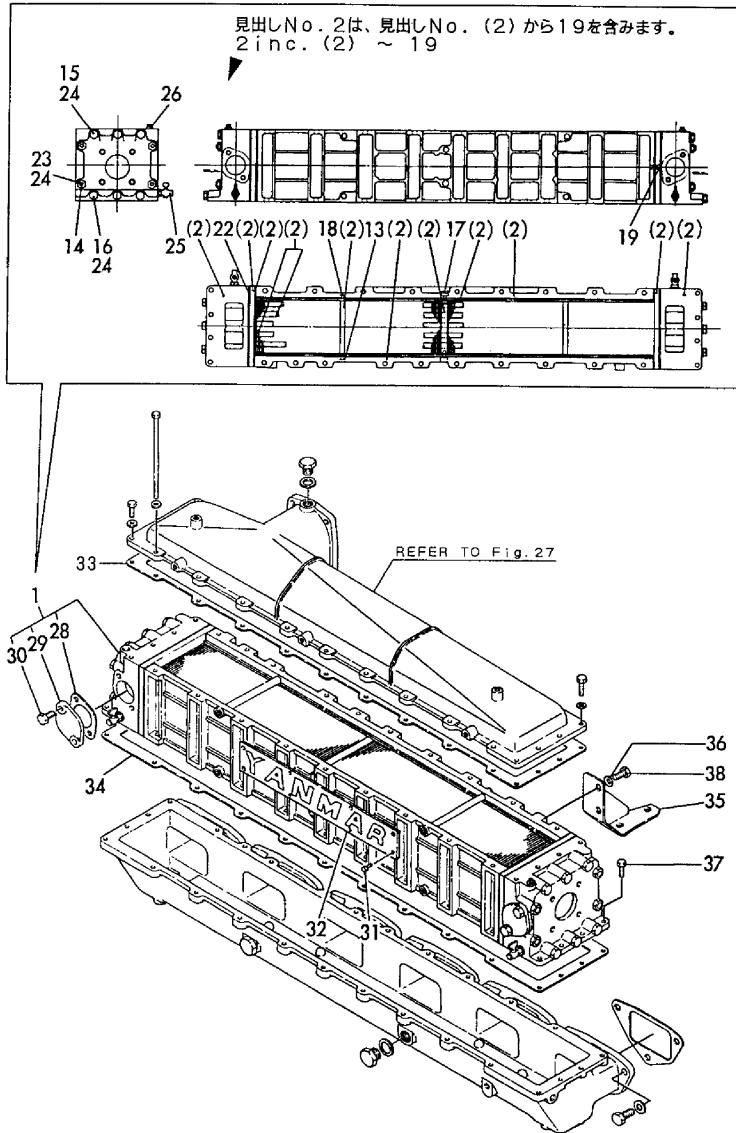

(A)=6LAALG(-1)  
(B)=6LAALG-DT  
(C)=YCP250G

(D)=  
(E)=  
(F)=

| No.  | Lev. | Parts No.                 | Description          | Qty |     |     |     |     |     | I | R |
|------|------|---------------------------|----------------------|-----|-----|-----|-----|-----|-----|---|---|
|      |      |                           |                      | (A) | (B) | (C) | (D) | (E) | (F) |   |   |
| 1    | 1    | 748616-18651              | COOLER ASSY, INTER   | 1   | 1   | 1   |     |     |     |   |   |
| 2    | 2    | X262202106N               | CORE ASSY            | 1   | 1   | 1   |     |     |     |   |   |
| 13   | 3    | X4262204525               | PACKING              | 8   | 8   | 8   |     |     |     |   |   |
| 14   | 3    | X262204824C               | STUD                 | 8   | 8   | 8   |     |     |     |   |   |
| 15   | 3    | X0511711080               | BOLT M10X 80         | 6   | 6   | 6   |     |     |     |   |   |
| 16   | 3    | X262205956A               | BOLT, M10X110        | 6   | 6   | 6   |     |     |     |   |   |
| 17   | 3    | X0600860825               | BOLT, M8X25          | 4   | 4   | 4   |     |     |     |   |   |
| 18   | 3    | X0600860618               | BOLT, M6X18          | 8   | 8   | 8   |     |     |     |   |   |
| 19   | 3    | X4262205120               | SCREW                | 4   | 4   | 4   |     |     |     |   |   |
| 22   | 2    | X262204456A               | PACKING              | 2   | 2   | 2   |     |     |     |   |   |
| 23   | 2    | X1011711000               | NUT                  | 8   | 8   | 8   |     |     |     |   |   |
| 24   | 2    | X2110011000               | SPRING WASHER        | 20  | 20  | 20  |     |     |     |   |   |
| 25   | 2    | X1210014010               | PEACOCK              | 2   | 2   | 2   |     |     |     |   |   |
| 26   | 2    | 23171-020000              | PLUG, R1/4           | 2   | 2   |     |     |     |     |   |   |
| 26-1 | 2    | X8210014010               | PLUG, PT1/4          | 2   | 2   | 2   |     |     |     |   | N |
|      |      | (A=EXXX) (B=EXXX)         |                      |     |     |     |     |     |     |   |   |
| 28   | 2    | 145640-09330              | GASKET               | 4   | 4   |     |     |     |     |   |   |
| 28-1 | 2    | 126685-09330              | GASKET               | 4   | 4   | 4   |     |     |     |   | N |
|      |      | (A=*2000.01) (B=*2000.01) |                      |     |     |     |     |     |     |   |   |
| 29   | 2    | 145640-09340              | FLANGE               | 4   | 4   | 4   |     |     |     |   |   |
| 29-1 | 2    | 145640-09340              | FLANGE               | 3   | 3   | 3   |     |     |     |   | K |
|      |      | (A=EXXX) (B=EXXX)         |                      |     |     |     |     |     |     |   |   |
| 29A  | 2    | 43320-551410              | FLANGE               | 1   | 1   | 1   |     |     |     |   | W |
|      |      | (A=EXXX) (B=EXXX)         |                      |     |     |     |     |     |     |   |   |
| 30   | 2    | 26106-100202              | BOLT, M10X 20 PLATED | 8   | 8   | 8   |     |     |     |   |   |
| 31   | 1    | 22625-200060              | RIVET, 2.0X 6        | 8   | 8   | 8   |     |     |     |   |   |
| 32   | 1    | 42220-008610              | LABEL                | 1   | 1   | 1   |     |     |     |   |   |
| 33   | 1    | 148616-18700              | GASKET               | 1   | 1   |     |     |     |     |   |   |
| 33-1 | 1    | 148616-18701              | GASKET, (NON-ASB.)   | 1   | 1   | 1   |     |     |     |   | N |
|      |      | (A=*1991.05) (B=*1991.05) |                      |     |     |     |     |     |     |   |   |
| 34   | 1    | 148616-18710              | GASKET               | 1   | 1   |     |     |     |     |   |   |
| 34-1 | 1    | 148616-18711              | GASKET, (NON-ASB.)   | 1   | 1   | 1   |     |     |     |   | N |
|      |      | (A=*1991.05) (B=*1991.05) |                      |     |     |     |     |     |     |   |   |
| 35   | 1    | 148616-18850              | SUPPORT              | 2   | 2   | 2   |     |     |     |   |   |
| 36   | 1    | 22137-100000              | WASHER, 10           | 4   | 4   | 4   |     |     |     |   |   |
| 37   | 1    | 26106-080252              | BOLT, M8X 25 PLATED  | 8   | 8   | 8   |     |     |     |   |   |
| 38   | 1    | 26106-100202              | BOLT, M10X 20 PLATED | 4   | 4   | 4   |     |     |     |   |   |

Fig.27. AIR INTAKE CONNECTING PIPE

(A)=6LAALG(-1)  
 (B)=6LAALG-DT  
 (C)=YCP250G

(D)=  
 (E)=  
 (F)=

48002341

Fig.27 吸気連絡パイプ  
 AIR INTAKE CONNECTING PIPE

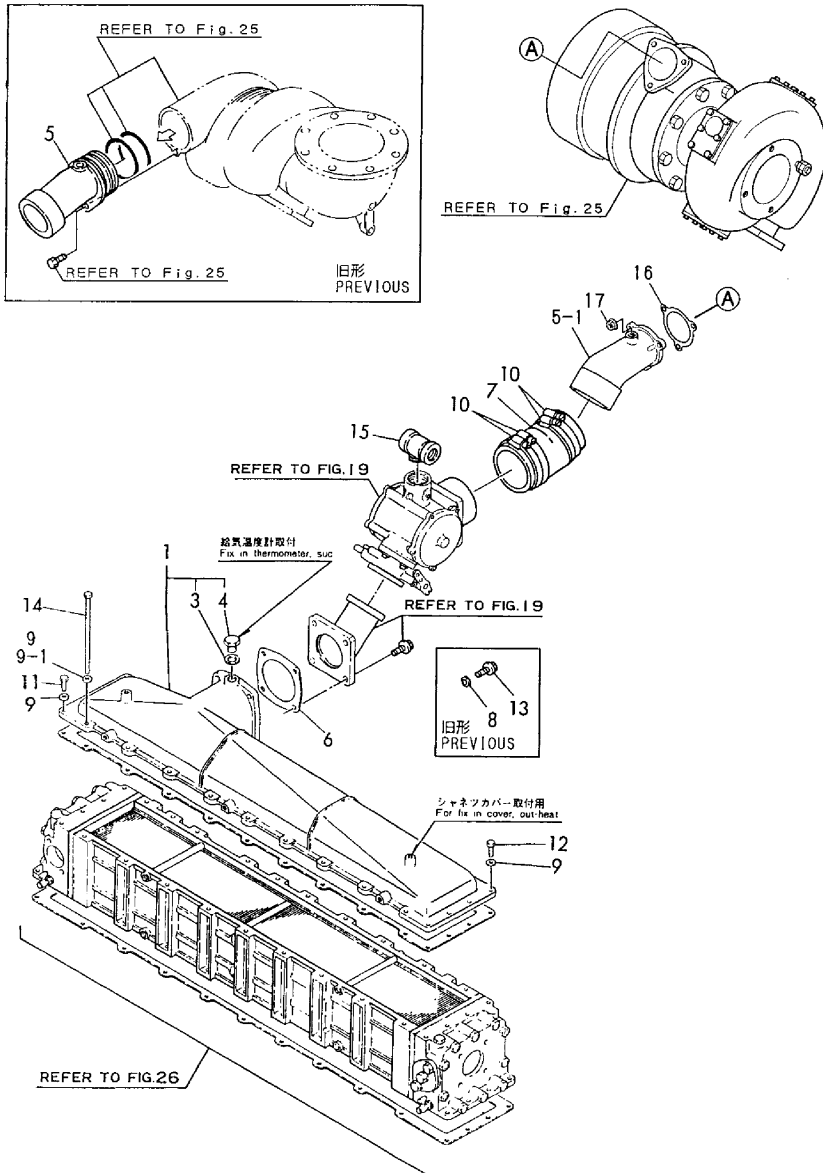

| No.  | Lev. | Parts No.    | Description                      | Q'ty |     |     |     |     |     | I | R |
|------|------|--------------|----------------------------------|------|-----|-----|-----|-----|-----|---|---|
|      |      |              |                                  | (A)  | (B) | (C) | (D) | (E) | (F) |   |   |
| 1    | 1    | 748616-18751 | DUCT ASSY                        |      | 1   |     |     |     |     |   |   |
| 1-1  | 1    | 775151-18751 | DUCT ASSY, INTAKE<br>(B=EXXX)    |      | 1   | 1   |     |     |     |   | N |
| 3    | 2    | 23414-170022 | GASKET, 17X1.0                   |      | 1   | 1   |     |     |     |   |   |
| 4    | 2    | 23897-030002 | PLUG G3/8,HEX.                   |      | 1   | 1   |     |     |     |   |   |
| 5    | 1    | 175149-18140 | PIPE, CONNECTING                 |      | 1   |     |     |     |     |   |   |
| 5-1  | 1    | 175151-18140 | PIPE, CONNECTING<br>(B=EXXX)     |      | 1   | 1   |     |     |     |   | S |
| 6    | 1    | 148616-18170 | GASKET                           |      | 1   |     |     |     |     |   |   |
| 6-1  | 1    | 148616-18172 | GASKET, PIPE<br>(B=*2001.01)     |      | 1   | 1   |     |     |     |   | N |
| 7    | 1    | 126635-18200 | PIPE, FLEXBLE                    |      | 1   |     |     |     |     |   |   |
| 7-1  | 1    | 126635-18201 | PIPE, FLEXBLE<br>(B=*1990.03)    |      | 1   |     |     |     |     |   | N |
| 7-2  | 1    | 128633-18910 | JOINT<br>(B=*2001.01)            |      | 1   | 1   |     |     |     |   | N |
| 8    | 1    | 22131-100000 | WASHER 10<br>(B=EXXX)            |      | 4   |     |     |     |     |   | Z |
| 9    | 1    | 22137-080000 | WASHER, 8                        |      | 27  |     |     |     |     |   |   |
| 9-1  | 1    | 22137-080000 | WASHER, 8<br>(B=EXXX)            |      | 19  | 19  |     |     |     |   | K |
| 10   | 1    | 23000-115000 | CLAMP, 115                       |      | 4   |     |     |     |     |   |   |
| 10-1 | 1    | 43730-552210 | CLIP, HOSE 112<br>(B=*1993.01)   |      | 4   |     |     |     |     |   | N |
| 10-2 | 1    | 148633-18900 | HOSE CLIP<br>(B=*2000.03)        |      | 4   | 4   |     |     |     |   | N |
| 11   | 1    | 26106-080252 | BOLT, M8X 25 PLATED              |      | 5   | 5   |     |     |     |   |   |
| 12   | 1    | 26106-080302 | BOLT, M8X 30 PLATED              |      | 6   | 6   |     |     |     |   |   |
| 13   | 1    | 26106-100282 | BOLT, M10X 28 PLATED<br>(B=EXXX) |      | 4   |     |     |     |     |   | Z |
| 14   | 1    | 26116-081902 | BOLT, M8X190 PLATED              |      | 19  | 19  |     |     |     |   |   |
| 15   | 1    | 43580-550660 | JOINT                            |      | 1   | 1   |     |     |     |   |   |
| 16   | 1    | 144679-18151 | GASKET, (NON-ASB.)<br>(B=EXXX)   |      | 1   | 1   |     |     |     |   | W |
| 17   | 1    | 26366-080002 | NUT, M8<br>(B=EXXX)              |      | 3   | 3   |     |     |     |   | W |

Fig.28. EXH.BEND(6B)

Y00G2391

Fig. 28 排気バンド (6B)  
EXH. BEND (6B)

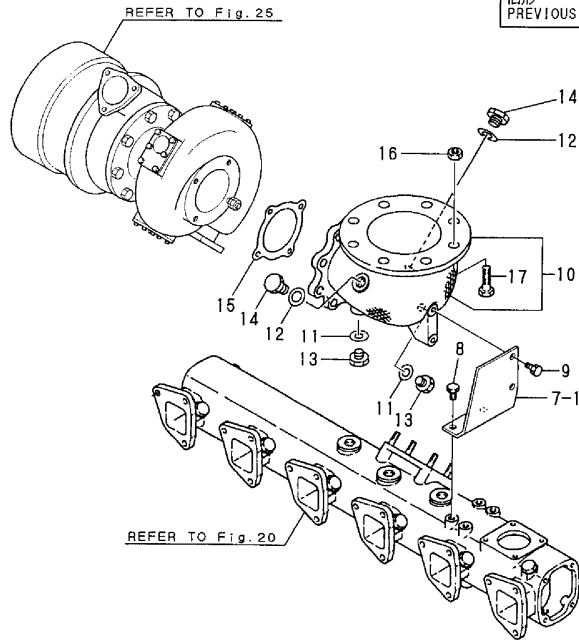
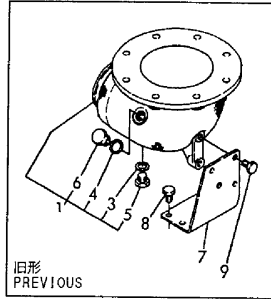

(A)=6LAALG(-1)  
(B)=6LAALG-DT  
(C)=YCP250G

(D)=  
(E)=  
(F)=

| No. | Lev. | Parts No.    | Description                   | Q'ty |     |     |     |     |     | I | R   |
|-----|------|--------------|-------------------------------|------|-----|-----|-----|-----|-----|---|-----|
|     |      |              |                               | (A)  | (B) | (C) | (D) | (E) | (F) |   |     |
| 1   | 1    | 748616-18900 | BEND ASSY<br>(B=EXXX)         |      | 1   |     |     |     |     |   | Z   |
| 3   | 2    | 23414-170000 | GASKET, 17X1.0<br>(B=EXXX)    |      | 2   |     |     |     |     |   | Z   |
| 4   | 2    | 23414-210000 | GASKET, 21X1.0<br>(B=EXXX)    |      | 2   |     |     |     |     |   | Z   |
| 5   | 2    | 23894-030002 | PLUG, G3/8<br>(B=EXXX)        |      | 2   |     |     |     |     |   | Z   |
| 6   | 2    | 23894-040002 | PLUG G1/2,HEX.<br>(B=EXXX)    |      | 2   |     |     |     |     |   | Z   |
| 7   | 1    | 175149-18310 | SUPPORT                       |      | 1   |     |     |     |     |   |     |
| 7-1 | 1    | 175151-18310 | SUPPORT<br>(B=EXXX)           |      | 1   | 1   |     |     |     |   | N   |
| 8   | 1    | 26116-120202 | BOLT, M12X 20 PLATED          |      | 4   | 4   |     |     |     |   |     |
| 9   | 1    | 26203-120202 | BOLT, M12X 20 PLATED          |      | 2   | 2   |     |     |     |   |     |
| 10  | 1    | 144679-18310 | BEND ASSY<br>(B=EXXX)         |      | 1   | 1   |     |     |     |   | W   |
| 11  | 1    | 23414-170000 | GASKET, 17X1.0<br>(B=EXXX)    |      | 2   | 2   |     |     |     |   | W   |
| 12  | 1    | 23414-210000 | GASKET, 21X1.0<br>(B=EXXX)    |      | 2   | 2   |     |     |     |   | W   |
| 13  | 1    | 23894-030002 | PLUG, G3/8<br>(B=EXXX)        |      | 2   | 2   |     |     |     |   | W   |
| 14  | 1    | 23894-040002 | PLUG G1/2,HEX.<br>(B=EXXX)    |      | 2   | 2   |     |     |     |   | W   |
| 15  | 1    | 144679-18320 | GASKET<br>(B=EXXX)            |      | 1   | 1   |     |     |     |   | W   |
| 16  | 1    | 45511-005500 | NUT M16(SUS)<br>(B=EXXX)      |      | 8   | 8   |     |     |     |   | W   |
| 17  | 1    | 45521-013680 | BOLT M16X 60(SUS)<br>(B=EXXX) |      | 8   | 8   |     |     |     |   | W   |
| 18  | 1    | 148605-13880 | BOLT, M12X20<br>(B=EXXX)      |      | 4   | 4   |     |     |     |   | W 1 |
| 19  | 1    | 148605-13880 | BOLT, M12X20<br>(B=EXXX)      |      | 2   | 2   |     |     |     |   | W 1 |
| 20  | 1    | 41613-552840 | PIPE, EXHAUST                 |      |     | 1   |     |     |     |   | 1   |
| 21  | 1    | 43550-551830 | PLUG, PT1/2                   |      |     | 1   |     |     |     |   | 1   |
| 22  | 1    | 43720-555330 | PIPE, 150AX300L               |      |     | 2   |     |     |     |   | 1   |
| 23  | 1    | 45511-005500 | NUT M16(SUS)                  |      |     | 16  |     |     |     |   | 1   |
| 24  | 1    | 45521-013680 | BOLT M16X 60(SUS)             |      |     | 16  |     |     |     |   | 1   |
| 25  | 1    | 175180-19810 | COVER COMP.,HT.INSUL          |      |     | 1   |     |     |     |   | 1   |
| 26  | 1    | 175180-19850 | COVER                         |      |     | 1   |     |     |     |   | 1   |
| 27  | 1    | 175180-19910 | COVER COMP.,HT.INSUL          |      |     | 1   |     |     |     |   | 1   |
| 28  | 1    | 175182-19470 | JOINT, EXPANSION              |      |     | 1   |     |     |     |   | 1   |
| 29  | 1    | 175184-19120 | BRACKET                       |      |     | 1   |     |     |     |   | 1   |
| 30  | 1    | 175282-19250 | PIPE, 150AX400L               |      |     | 1   |     |     |     |   | 1   |
| 31  | 1    | 175282-19420 | PACKING, 150A SUS             |      |     | 2   |     |     |     |   | 1   |
| 32  | 1    | 23440-250000 | GASKET, 250                   |      |     | 1   |     |     |     |   | 1   |
| 33  | 1    | 26116-120402 | BOLT, M12X 40 PLATED          |      |     | 2   |     |     |     |   | 1   |
| 34  | 1    | 26116-180852 | BOLT, M18X 85 PLATED          |      |     | 12  |     |     |     |   | 1   |
| 35  | 1    | 26716-180002 | NUT, M18                      |      |     | 12  |     |     |     |   | 1   |

Remarks  
(1)NOT ILLUSTRATED



Fig.28. EXH.BEND(6B)

Y00G2391

Fig. 28 排気バンド (6B)  
EXH. BEND (6B)

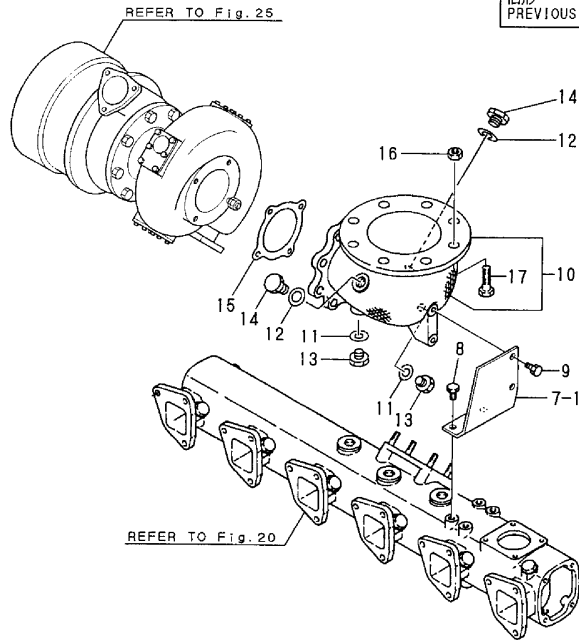
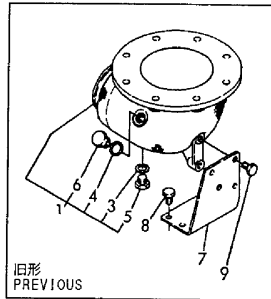

(A)=6LAALG(-1)  
(B)=6LAALG-DT  
(C)=YCP250G

(D)=  
(E)=  
(F)=

| No. | Lev. | Parts No.    | Description       | Qty |     |     |     |     |     | I | R |  |
|-----|------|--------------|-------------------|-----|-----|-----|-----|-----|-----|---|---|--|
|     |      |              |                   | (A) | (B) | (C) | (D) | (E) | (F) |   |   |  |
| 36  | 1    | 41613-553000 | BEND              |     |     | 2   |     |     |     |   | 1 |  |
| 37  | 1    | 41613-553010 | PIPE,EXHAUST      |     |     | 1   |     |     |     |   | 1 |  |
| 38  | 1    | 45511-005500 | NUT M16(SUS)      |     |     | 56  |     |     |     |   | 1 |  |
| 39  | 1    | 45521-013680 | BOLT M16X 60(SUS) |     |     | 56  |     |     |     |   | 1 |  |
| 40  | 1    | 175282-19420 | PACKING, 150A SUS |     |     | 2   |     |     |     |   | 1 |  |
| 41  | 1    | 41613-552850 | BEND, EXHAUST     |     |     | 1   |     |     |     |   | 1 |  |
| 42  | 1    | 43310-550210 | FLANGE, 150A SUS  |     |     | 1   |     |     |     |   | 1 |  |
| 43  | 1    | 43550-551810 | PLUG              |     |     | 1   |     |     |     |   | 1 |  |
| 44  | 1    | 45511-005500 | NUT M16(SUS)      |     |     | 16  |     |     |     |   | 1 |  |
| 45  | 1    | 45521-013680 | BOLT M16X 60(SUS) |     |     | 16  |     |     |     |   | 1 |  |

Remarks  
(1)NOT ILLUSTRATED

Fig.29. EXH.REGURATOR

(A)=6LAALG(-1)  
 (B)=6LAALG-DT  
 (C)=YCP250G

(D)=  
 (E)=  
 (F)=

Y00G2391

Fig. 29 排気レギュレータ  
 EXH. REGURATOR

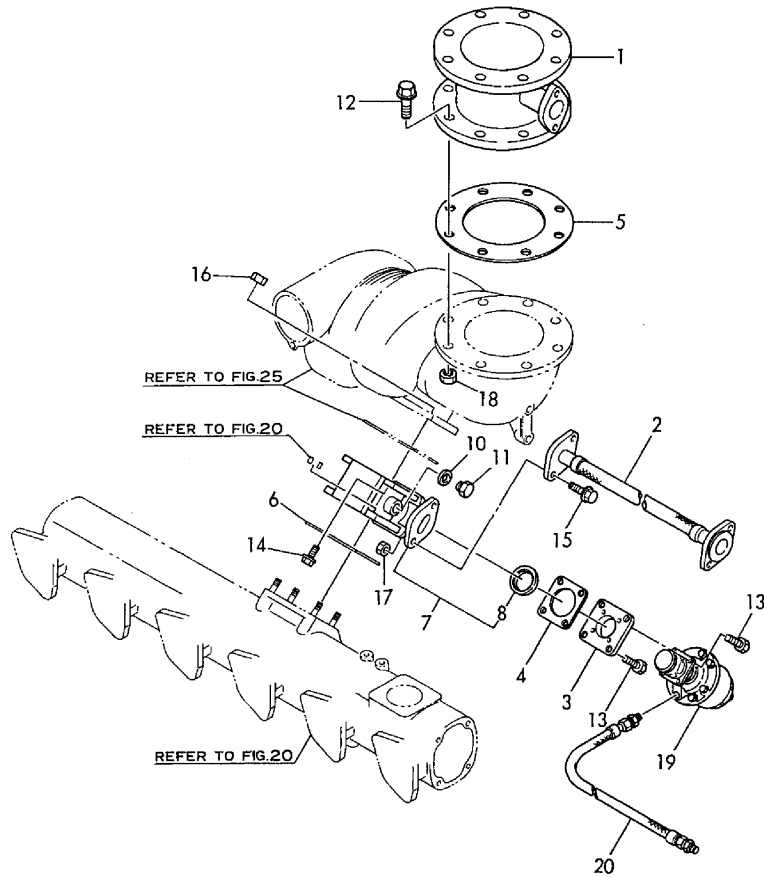

| No. | Lev. | Parts No.                    | Description          | Q'ty |     |     |     |     |     | I | R |
|-----|------|------------------------------|----------------------|------|-----|-----|-----|-----|-----|---|---|
|     |      |                              |                      | (A)  | (B) | (C) | (D) | (E) | (F) |   |   |
| 1   | 1    | 175149-18050<br>(B=EXXX)     | JOINT, PIPE          |      | 1   |     |     |     |     |   | Z |
| 2   | 1    | 152683-18080<br>(B=EXXX)     | PIPE                 |      | 1   |     |     |     |     |   | Z |
| 3   | 1    | 152683-18120<br>(B=EXXX)     | SPACER               |      | 1   |     |     |     |     |   | Z |
| 4   | 1    | 152683-18130<br>(B=EXXX)     | PACKING, SPACER      |      | 1   |     |     |     |     |   | Z |
| 5   | 1    | 145613-18330<br>(B=EXXX)     | GASKET               |      | 1   |     |     |     |     |   | Z |
| 6   | 1    | 148816-18400                 | GASKET               |      | 1   |     |     |     |     |   | N |
| 6-1 | 1    | 148816-18401<br>(B=E1989.04) | GASKET               |      | 1   |     |     |     |     |   | Z |
| 6-2 | 1    | 148816-18401<br>(B=EXXX)     | GASKET               |      | 1   |     |     |     |     |   | Z |
| 7   | 1    | 175149-18550<br>(B=EXXX)     | SPACER ASSY          |      | 1   |     |     |     |     |   | Z |
| 8   | 2    | 126650-11090<br>(B=EXXX)     | SEAT, VALVE          |      | 1   |     |     |     |     |   | Z |
| 10  | 1    | 23414-170022<br>(B=EXXX)     | GASKET, 17X1.0       |      | 2   |     |     |     |     |   | Z |
| 11  | 1    | 23893-030002<br>(B=EXXX)     | PLUG, G3/8           |      | 2   |     |     |     |     |   | Z |
| 12  | 1    | 26113-160552<br>(B=EXXX)     | BOLT, M16X 55        |      | 8   |     |     |     |     |   | Z |
| 13  | 1    | 26203-080252<br>(B=EXXX)     | BOLT, M8X 25 PLATED  |      | 8   |     |     |     |     |   | Z |
| 14  | 1    | 26203-120452<br>(B=EXXX)     | BOLT, M12X 45 PLATED |      | 4   |     |     |     |     |   | Z |
| 15  | 1    | 26203-120452<br>(B=EXXX)     | BOLT, M12X 45 PLATED |      | 2   |     |     |     |     |   | Z |
| 16  | 1    | 26703-120002<br>(B=EXXX)     | NUT, M12             |      | 4   |     |     |     |     |   | Z |
| 17  | 1    | 26713-120002<br>(B=EXXX)     | NUT, M12             |      | 2   |     |     |     |     |   | Z |
| 18  | 1    | 26713-160002<br>(B=EXXX)     | NUT, M16             |      | 8   |     |     |     |     |   | Z |
| 19  | 1    | 43600-552040<br>(B=EXXX)     | REGULATOR, EXHAUST   |      | 1   |     |     |     |     |   | Z |
| 20  | 1    | 43720-553170<br>(B=EXXX)     | TUBE, FLEXIBLE       |      | 1   |     |     |     |     |   | Z |

# Fig.30. CRANKSHAFT

Y00G2391

Fig. **30** クランクシャフト  
CRANK SHAFT

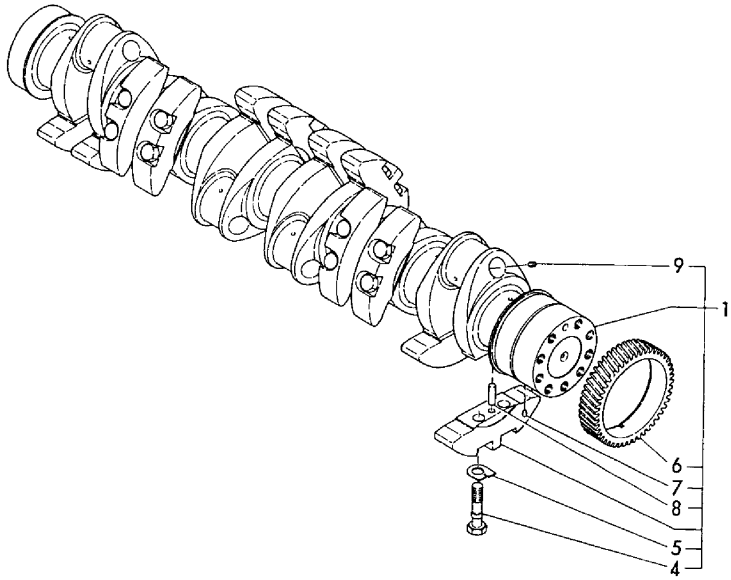

(A)=6LAALG(-1)  
(B)=6LAALG-DT  
(C)=YCP250G

(D)=  
(E)=  
(F)=

| No. | Lev. | Parts No.         | Description          | Qty |     |     |     |     |     | I | R |
|-----|------|-------------------|----------------------|-----|-----|-----|-----|-----|-----|---|---|
|     |      |                   |                      | (A) | (B) | (C) | (D) | (E) | (F) |   |   |
| 1   | 1    | 748616-21700      | CRANKSHAFT ASSY      | 1   | 1   |     |     |     |     |   |   |
| 1-1 | 1    | 748616-21730      | CRANKSHAFT ASSY      | 1   | 1   | 1   |     |     |     |   | N |
|     |      | (A=EXXX) (B=EXXX) |                      |     |     |     |     |     |     |   |   |
| 4   | 2    | 148616-21131      | BOLT                 | 24  | 24  | 24  |     |     |     |   |   |
| 5   | 2    | 148616-21160      | WASHER               | 24  | 24  | 24  |     |     |     |   |   |
| 6   | 2    | 148616-21200      | GEAR, CRANKSHAFT     | 1   | 1   | 1   |     |     |     |   |   |
| 7   | 2    | 22312-060060      | PIN, PARALLEL M6X 6  | 1   | 1   | 1   |     |     |     |   |   |
| 8   | 2    | 22312-130400      | PIN, PARALLEL M13X40 | 12  | 12  | 12  |     |     |     |   |   |
| 9   | 2    | 23871-010000      | PLUG, R01            | 6   | 6   |     |     |     |     |   |   |
| 9-1 | 2    | 24190-110001      | BALL, STEEL 11/32    | 6   | 6   | 6   |     |     |     |   | N |
|     |      | (A=EXXX) (B=EXXX) |                      |     |     |     |     |     |     |   |   |

Fig.31. FLYWHEEL

Y0002391

Fig. **31** フライホイール  
FLYWHEEL

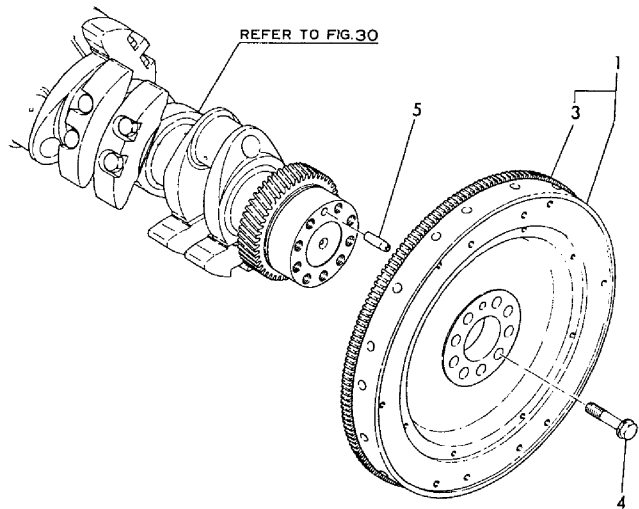

(A)=6LAALG(-1)  
(B)=6LAALG-DT  
(C)=YCP250G

(D)=  
(E)=  
(F)=

| No. | Lev. | Parts No.    | Description   | Q'ty |     |     |     |     |     | I | R |
|-----|------|--------------|---------------|------|-----|-----|-----|-----|-----|---|---|
|     |      |              |               | (A)  | (B) | (C) | (D) | (E) | (F) |   |   |
| 1   | 1    | 148606-21380 | FLYWHEEL ASSY | 1    | 1   | 1   |     |     |     |   |   |
| 3   | 2    | 148616-21600 | GEAR, RING    | 1    | 1   | 1   |     |     |     |   |   |
| 4   | 1    | 144626-21500 | BOLT          | 9    | 9   | 9   |     |     |     |   |   |
| 5   | 1    | 144626-21520 | PIN           | 1    | 1   | 1   |     |     |     |   |   |

Fig.32. PISTON

P/C NEWS No.: Y00G2391-1  
PUBLISHED: 2003/5

Fig. 32 ピストン  
PISTON

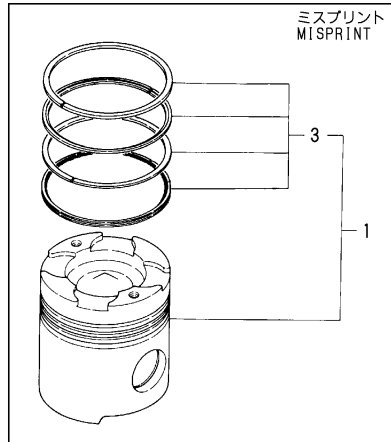
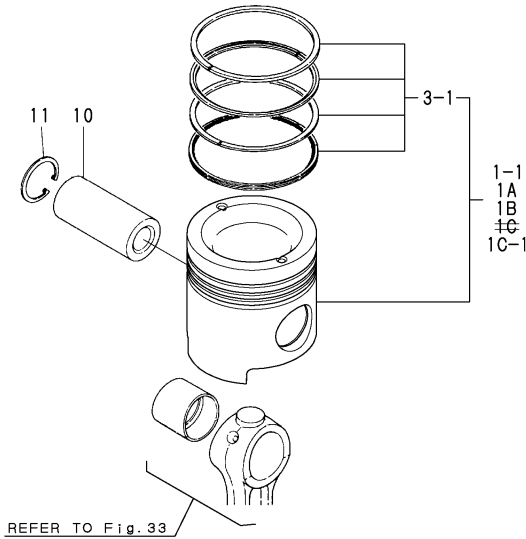

(A)=6LAALG(-1)  
(B)=6LAALG-DT  
(C)=YCP250G

(D)=  
(E)=  
(F)=

| No.                 | Lev. | Parts No.    | Description      | Q'ty |     |     |     |     |     | I | R   |
|---------------------|------|--------------|------------------|------|-----|-----|-----|-----|-----|---|-----|
|                     |      |              |                  | (A)  | (B) | (C) | (D) | (E) | (F) |   |     |
| 1                   | 1    | 775149-22730 | PISTON ASSY      | 6    |     |     |     |     |     |   | M   |
| 1-1                 | 1    | 775148-22730 | PISTON ASSY      | 6    |     |     |     |     |     |   | 3   |
| 1-2                 | 1    | 775148-22731 | PISTON ASSY      | 6    |     |     |     |     |     |   | N 3 |
| (A=E XXX)           |      |              |                  |      |     |     |     |     |     |   |     |
| 1A                  | 1    | 775149-22730 | PISTON ASSY      | 6    |     |     |     |     |     |   | 2   |
| 1A-1                | 1    | 775149-22731 | PISTON ASSY      | 6    |     |     |     |     |     |   | N 2 |
| (A=E XXX)           |      |              |                  |      |     |     |     |     |     |   |     |
| 1B                  | 1    | 775149-22740 | PISTON ASSY      |      | 6   | 6   |     |     |     |   |     |
| 1B-1                | 1    | 775149-22750 | PISTON ASSY      |      | 6   | 6   |     |     |     |   | N   |
| (B=E XXX) (C=E XXX) |      |              |                  |      |     |     |     |     |     |   |     |
| 1B-2                | 1    | 775149-22751 | PISTON ASSY      |      | 6   | 6   |     |     |     |   | N   |
| (B=E XXX) (C=E XXX) |      |              |                  |      |     |     |     |     |     |   |     |
| 1C                  | 1    | 775148-22731 | PISTON ASSY      | 6    |     |     |     |     |     |   | M   |
| 1C-1                | 1    | 775149-22741 | PISTON ASSY      | 6    |     |     |     |     |     |   | W 1 |
| (A=E XXX)           |      |              |                  |      |     |     |     |     |     |   |     |
| 3                   | 2    | 775149-22500 | PISTON ASSY      | 6    | 6   | 6   |     |     |     |   | M   |
| 3-1                 | 2    | 775148-22500 | RING SET, PISTON | 6    | 6   | 6   |     |     |     |   | 4   |
| 3-2                 | 2    | 775149-22501 | PISTON RING ASSY |      | 6   | 6   |     |     |     |   | N   |
| (B=E XXX) (C=E XXX) |      |              |                  |      |     |     |     |     |     |   |     |
| 3A                  | 2    | 775149-22500 | PISTON ASSY      | 6    |     |     |     |     |     |   | 2   |
| 3A-1                | 2    | 775149-22501 | PISTON RING ASSY | 6    |     |     |     |     |     |   | N 2 |
| (A=E XXX)           |      |              |                  |      |     |     |     |     |     |   |     |
| 10                  | 1    | 148616-22300 | PIN, PISTON      | 6    | 6   | 6   |     |     |     |   |     |
| 11                  | 1    | 22252-000550 | RING, 55         | 12   | 12  | 12  |     |     |     |   |     |

Remarks

- (1)FOR 6LAALG-1:13A SPEC
- (2)FOR 6LAALG
- (3)FOR 6LAALG-1:LPG SPEC
- (4)FOR 6LAALG-1
- (M)MISPRINT:REFER TO THE NEXT ITEM.

# Fig.33. CONNECTING ROD

V0002391

Fig. **33** コネクティングロッド  
CONNECTING ROD

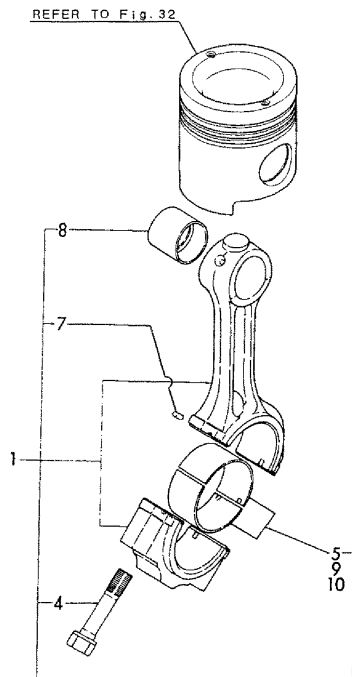

(A)=6LAALG(-1)  
(B)=6LAALG-DT  
(C)=YCP250G

(D)=  
(E)=  
(F)=

| No. | Lev. | Parts No.                 | Description          | Qty |     |     |     |     |     | I | R |
|-----|------|---------------------------|----------------------|-----|-----|-----|-----|-----|-----|---|---|
|     |      |                           |                      | (A) | (B) | (C) | (D) | (E) | (F) |   |   |
| 1   | 1    | 748616-23100              | ROD ASSY, CONNECTING | 6   | 6   |     |     |     |     |   |   |
| 1-1 | 1    | 748687-23100              | ROD ASSY, CONNECTING | 6   | 6   | 6   |     |     |     |   | N |
|     |      | (A=*1986.02) (B=*1986.02) |                      |     |     |     |     |     |     |   |   |
| 4   | 2    | 148616-23200              | BOLT, ROD            | 12  | 12  | 12  |     |     |     |   |   |
| 5   | 2    | 148616-23300              | BEARING, CRANK PIN   | 6   | 6   | 6   |     |     |     |   |   |
| 7   | 2    | 22312-060160              | PIN, PARALLEL M6X16  | 6   | 6   |     |     |     |     |   | Z |
|     |      | (A=EXXX) (B=EXXX)         |                      |     |     |     |     |     |     |   |   |
| 8   | 1    | 148616-23120              | BEARING, PISTON PIN  | 6   | 6   | 6   |     |     |     |   | 1 |
| 9   | 1    | 148616-23900              | BEARING ASSY, 0.25   | 6   | 6   | 6   |     |     |     |   | 2 |
| 10  | 1    | 148616-23910              | BEARING, 0.50 US     | 6   | 6   | 6   |     |     |     |   | 3 |

Remarks

- (1)REPAIR PART
- (2)UNDER SIZED(U.S.=0.25)
- (3)UNDER SIZED(U.S.=0.5)

# Fig.34. DAMPER

Y0002391

Fig.34 ダンパ  
DAMPER

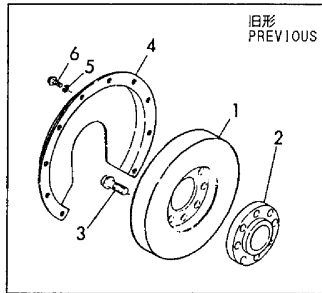
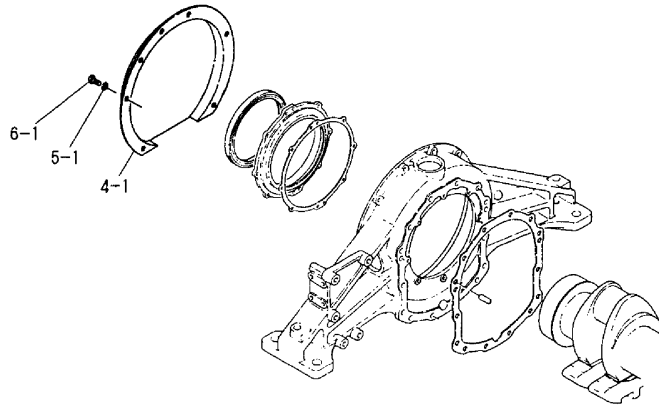

(A)=6LAALG(-1)  
(B)=6LAALG-DT  
(C)=YCP250G

(D)=  
(E)=  
(F)=

| No.  | Lev. | Parts No.                         | Description          | Q'ty |     |     |     |     |     | I | R   |
|------|------|-----------------------------------|----------------------|------|-----|-----|-----|-----|-----|---|-----|
|      |      |                                   |                      | (A)  | (B) | (C) | (D) | (E) | (F) |   |     |
| 1    | 1    | 148616-28101<br>(A=EXXX) (B=EXXX) | DAMPER               | 1    | 1   |     |     |     |     |   | Z   |
| 1A-1 | 1    | 148616-28101                      | DAMPER               | 1    |     |     |     |     |     |   | 1   |
| 2    | 1    | 148616-28150<br>(A=EXXX) (B=EXXX) | SPACER               | 1    | 1   |     |     |     |     |   | Z   |
| 2A   | 1    | 148616-28150                      | SPACER               | 1    |     |     |     |     |     |   | 1   |
| 2A-1 | 1    | 148616-28151<br>(A=*1997.11)      | SPACER               | 1    |     |     |     |     |     |   | R 1 |
| 3    | 1    | 148616-28240<br>(A=EXXX) (B=EXXX) | BOLT, M20X54         | 9    | 9   |     |     |     |     |   | Z   |
| 3A   | 1    | 148616-28240                      | BOLT, M20X54         | 9    |     |     |     |     |     |   | 1   |
| 3A-1 | 1    | 26156-200502<br>(A=*1997.11)      | BOLT, M20X 50 PLATED | 6    |     |     |     |     |     |   | R 1 |
| 4    | 1    | 144626-28900                      | COVER                | 1    | 1   |     |     |     |     |   |     |
| 4-1  | 1    | 42329-551850<br>(A=EXXX) (B=EXXX) | COVER                | 1    | 1   | 1   |     |     |     |   | N   |
| 5    | 1    | 22217-100000                      | WASHER, SPRING 10    | 10   | 10  |     |     |     |     |   |     |
| 5-1  | 1    | 22217-100000<br>(A=EXXX) (B=EXXX) | WASHER, SPRING 10    | 7    | 7   | 7   |     |     |     |   | K   |
| 6    | 1    | 26106-100162                      | BOLT, M10X 16 PLATED | 10   | 10  |     |     |     |     |   |     |
| 6-1  | 1    | 26106-100162<br>(A=EXXX) (B=EXXX) | BOLT, M10X 16 PLATED | 7    | 7   | 7   |     |     |     |   | K   |

Remarks  
(1)FOR 6LAALG

Fig.35. LUB.OIL PUMP

Y00G2391

Fig.35 潤滑油ポンプ  
LUB.OIL PUMP

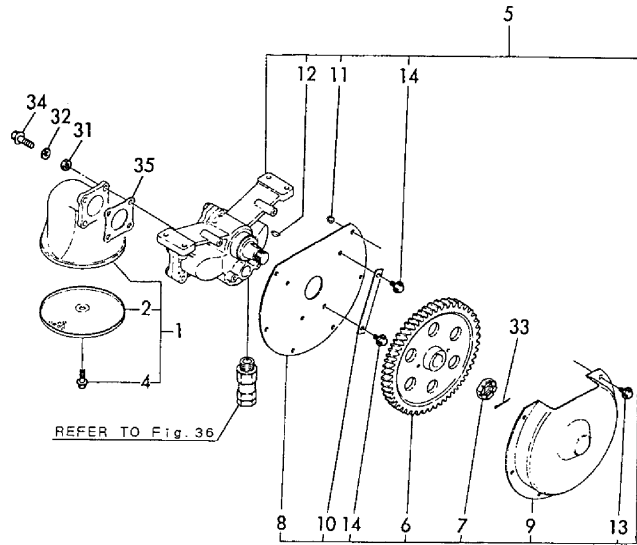

(A)=6LAALG(-1)  
(B)=6LAALG-DT  
(C)=YCP250G

(D)=  
(E)=  
(F)=

| No.  | Lev. | Parts No.                 | Description          | Qty |     |     |     |     |     | I | R |
|------|------|---------------------------|----------------------|-----|-----|-----|-----|-----|-----|---|---|
|      |      |                           |                      | (A) | (B) | (C) | (D) | (E) | (F) |   |   |
| 1    | 1    | 148616-32500              | PIPE ASSY, OIL INLET | 1   | 1   | 1   |     |     |     |   |   |
| 2    | 2    | 144626-32470              | PLATE                | 1   | 1   | 1   |     |     |     |   |   |
| 4    | 2    | 26106-100202              | BOLT, M10X 20 PLATED | 1   | 1   | 1   |     |     |     |   |   |
| 5    | 1    | 748616-32100              | PUMP ASSY, OIL       | 1   | 1   |     |     |     |     |   |   |
| 5-1  | 1    | 748619-32100              | PUMP ASSY, OIL       | 1   | 1   | 1   |     |     |     |   | N |
|      |      | (A=EXXX) (B=EXXX)         |                      |     |     |     |     |     |     |   |   |
| 6    | 2    | 148616-32200              | GEAR, PUMP           | 1   | 1   | 1   |     |     |     |   |   |
| 7    | 2    | 148616-32250              | NUT                  | 1   | 1   |     |     |     |     |   |   |
| 7-1  | 2    | 148633-32140              | NUT                  | 1   | 1   | 1   |     |     |     |   | N |
|      |      | (A=EXXX) (B=EXXX)         |                      |     |     |     |     |     |     |   |   |
| 8    | 2    | 148616-32262              | COVER                | 1   | 1   | 1   |     |     |     |   |   |
| 9    | 2    | 148616-32271              | COVER                | 1   | 1   | 1   |     |     |     |   |   |
| 10   | 2    | 148616-32281              | PLATE                | 2   | 2   | 2   |     |     |     |   |   |
| 11   | 2    | 144626-32640              | NUT, M6              | 6   | 6   |     |     |     |     |   |   |
| 11-1 | 2    | 26346-060002              | NUT, M6              | 6   | 6   | 6   |     |     |     |   | N |
|      |      | (A=EXXX) (B=EXXX)         |                      |     |     |     |     |     |     |   |   |
| 12   | 2    | 22522-070250              | KEY, WOODRUFF 7X25   | 1   | 1   |     |     |     |     |   |   |
| 12-1 | 2    | 22522-070220              | KEY, WOODRUFF 7X22   | 1   | 1   | 1   |     |     |     |   | N |
|      |      | (A=EXXX) (B=EXXX)         |                      |     |     |     |     |     |     |   |   |
| 13   | 2    | 26106-060142              | BOLT, M6X 14 PLATED  | 6   | 6   | 6   |     |     |     |   |   |
| 14   | 2    | 26106-080142              | BOLT, M8X 14 PLATED  | 4   | 4   | 4   |     |     |     |   |   |
| 31   | 1    | 22137-100000              | WASHER, 10           | 4   | 4   | 4   |     |     |     |   |   |
| 32   | 1    | 22217-100000              | WASHER, SPRING 10    | 4   | 4   | 4   |     |     |     |   |   |
| 33   | 1    | 22417-400450              | PIN, COTTER 4.0X45   | 1   | 1   |     |     |     |     |   | Z |
|      |      | (A=EXXX) (B=EXXX)         |                      |     |     |     |     |     |     |   |   |
| 34   | 1    | 26106-100402              | BOLT, M10X 40 PLATED | 4   | 4   | 4   |     |     |     |   |   |
| 35   | 1    | 148616-32540              | GASKET               | 1   | 1   |     |     |     |     |   |   |
| 35-1 | 1    | 148616-32541              | GASKET, (NON-ASB.)   | 1   | 1   | 1   |     |     |     |   | N |
|      |      | (A=*1991.05) (B=*1991.05) |                      |     |     |     |     |     |     |   |   |



# Fig.36. LUB.OIL PUMP RELIFE VALVE

V6662331

Fig. **36** 潤滑油ポンプ安全弁  
LUB.OIL PUMP RELIFE VALVE

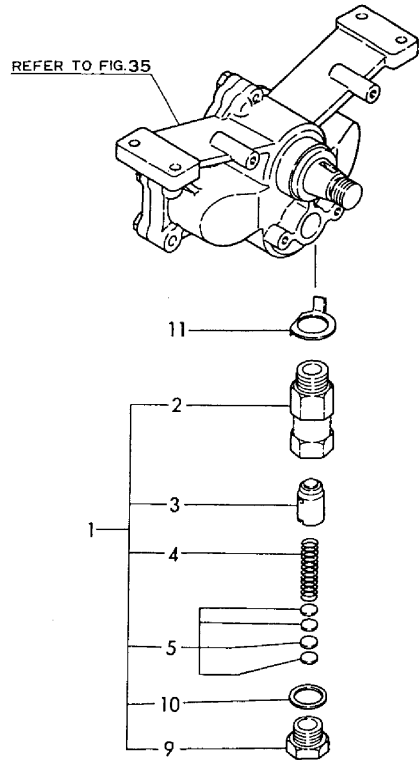

(A)=6LAALG(-1)  
(B)=6LAALG-DT  
(C)=YCP250G

(D)=  
(E)=  
(F)=

| No. | Lev. | Parts No.         | Description        | Qty |     |     |     |     |     | I | R |
|-----|------|-------------------|--------------------|-----|-----|-----|-----|-----|-----|---|---|
|     |      |                   |                    | (A) | (B) | (C) | (D) | (E) | (F) |   |   |
| 1   | 1    | 744626-32650      | VALVE ASSY, SAFETY | 1   | 1   |     |     |     |     |   |   |
| 1-1 | 1    | 726616-32200      | VALVE ASSY, SAFETY | 1   | 1   | 1   |     |     |     |   | N |
|     |      | (A=EXXX) (B=EXXX) |                    |     |     |     |     |     |     |   |   |
| 2   | 2    | 145410-32310      | BODY, VALVE        | 1   | 1   | 1   |     |     |     |   |   |
| 3   | 2    | 145610-32320      | VALVE, SAFETY      | 1   | 1   | 1   |     |     |     |   |   |
| 4   | 2    | 144626-32330      | SPRING             | 1   | 1   | 1   |     |     |     |   |   |
| 5   | 2    | 145410-32400      | PLATE,ADJUSTING    | 1   | 1   | 1   |     |     |     |   |   |
| 9   | 2    | 138613-84232      | RETAINER, SPRING   | 1   | 1   | 1   |     |     |     |   |   |
| 10  | 2    | 23414-250031      | GASKET, 25X1.0     | 1   | 1   |     |     |     |     |   | Z |
|     |      | (A=EXXX) (B=EXXX) |                    |     |     |     |     |     |     |   |   |
| 11  | 1    | 145410-32381      | WASHER             | 1   | 1   |     |     |     |     |   | Z |
|     |      | (A=EXXX) (B=EXXX) |                    |     |     |     |     |     |     |   |   |

Fig.37. LUB.OIL STRAINER

(A)=6LAALG(-1)  
(B)=6LAALG-DT  
(C)=YCP250G

(D)=  
(E)=  
(F)=

Y0062391

Fig. 37 潤滑油クーラ  
LUB.OIL STRAINER

旧形  
PREVIOUS

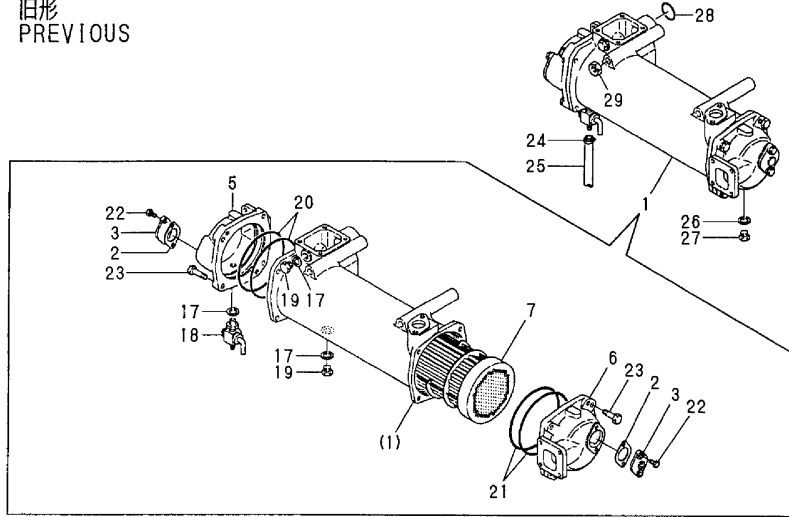

新形  
NEW

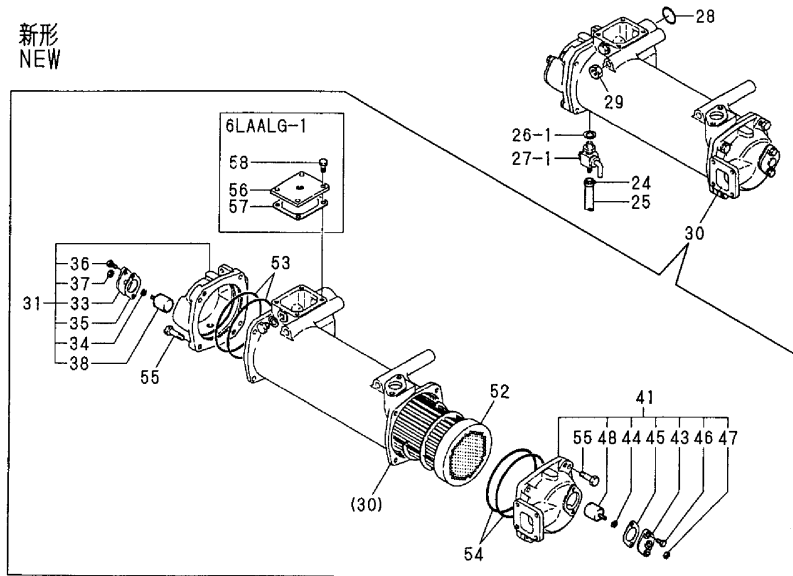

| No.  | Lev. | Parts No.                                 | Description          | Q'ty |     |     |     |     |     | I | R |
|------|------|-------------------------------------------|----------------------|------|-----|-----|-----|-----|-----|---|---|
|      |      |                                           |                      | (A)  | (B) | (C) | (D) | (E) | (F) |   |   |
| 1    | 1    | 175149-33010<br>(A=EXXX) (B=EXXX)         | COOLER ASSY, OIL     | 1    | 1   |     |     |     |     |   | Z |
| 1A   | 1    | 175149-33010                              | COOLER ASSY, OIL     | 1    |     |     |     |     |     |   | 1 |
| 2    | 2    | 145640-09330                              | GASKET               | 2    | 2   |     |     |     |     |   |   |
| 3    | 2    | 145640-09340                              | FLANGE               | 2    | 2   |     |     |     |     |   |   |
| 5    | 2    | 148616-33050                              | COVER, COOLER        | 1    | 1   |     |     |     |     |   |   |
| 6    | 2    | 175149-33060                              | COVER (B)            | 1    | 1   |     |     |     |     |   |   |
| 7    | 2    | 148616-33190                              | CORE ASSY, COOLER    | 1    | 1   |     |     |     |     |   |   |
| 17   | 2    | 23414-170022                              | GASKET, 17X1.0       | 3    | 3   |     |     |     |     |   |   |
| 18   | 2    | 23664-040032                              | COCK, HOSE B3/8      | 1    | 1   |     |     |     |     |   |   |
| 19   | 2    | 23894-030002                              | PLUG, G3/8           | 2    | 2   |     |     |     |     |   |   |
| 20   | 2    | 24321-001550                              | O-RING, 1AG155.0     | 2    | 2   |     |     |     |     |   |   |
| 21   | 2    | 24321-001650                              | O-RING, 1AG165.0     | 2    | 2   |     |     |     |     |   |   |
| 22   | 2    | 26106-100202                              | BOLT, M10X 20 PLATED | 4    | 4   |     |     |     |     |   |   |
| 23   | 2    | 26116-120402                              | BOLT, M12X 40 PLATED | 8    | 8   |     |     |     |     |   |   |
| 24   | 1    | 23000-019000                              | CLAMP, 19            | 1    | 1   | 1   |     |     |     |   |   |
| 25   | 1    | 23061-140200                              | PIPE, 14X 200        | 1    | 1   | 1   |     |     |     |   |   |
| 26   | 1    | 23414-170022                              | GASKET, 17X1.0       | 1    | 1   |     |     |     |     |   |   |
| 26-1 | 1    | 23414-170000<br>(A=EXXX) (B=EXXX)         | GASKET, 17X1.0       | 1    | 1   | 1   |     |     |     |   | N |
| 26A  | 1    | 23414-170022                              | GASKET, 17X1.0       | 1    |     |     |     |     |     |   | 1 |
| 27   | 1    | 23894-030002                              | PLUG, G3/8           | 1    | 1   |     |     |     |     |   |   |
| 27-1 | 1    | 43600-500311<br>(A=EXXX) (B=EXXX)         | COCK ASSY, 3/8       | 1    | 1   | 1   |     |     |     |   | N |
| 28   | 1    | 24311-000400                              | O-RING, 1AP40.0      | 1    | 1   |     |     |     |     |   |   |
| 28-1 | 1    | 24316-000400<br>(A=*2000.05) (B=*2000.05) | O-RING, 4DP40.0      | 1    | 1   | 1   |     |     |     |   | N |
| 28A  | 1    | 24311-000400                              | O-RING, 1AP40.0      | 1    |     |     |     |     |     |   | 1 |
| 29   | 1    | 26736-160002                              | NUT, M16             | 4    | 4   | 4   |     |     |     |   |   |
| 30   | 1    | 175148-33020                              | COOLER ASSY, OIL     | 1    |     |     |     |     |     |   | W |
| 30A  | 1    | 175149-33020<br>(A=EXXX) (B=EXXX)         | COOLER ASSY, OIL     |      | 1   | 1   |     |     |     |   | W |
| 31   | 2    | 748616-33050                              | COVER ASSY           | 1    | 1   | 1   |     |     |     |   |   |
| 33   | 3    | 145640-09320                              | FLANGE               | 1    | 1   | 1   |     |     |     |   |   |
| 34   | 3    | 132310-09330                              | PACKING              | 1    | 1   | 1   |     |     |     |   |   |
| 35   | 3    | 145640-09331                              | GASKET               | 1    | 1   | 1   |     |     |     |   |   |
| 36   | 3    | 26106-100202                              | BOLT, M10X 20 PLATED | 2    | 2   | 2   |     |     |     |   |   |
| 37   | 3    | 26716-100002                              | NUT, M10             | 1    | 1   | 1   |     |     |     |   |   |
| 38   | 3    | 27200-400400                              | ZINC, NUT40X40       | 1    | 1   | 1   |     |     |     |   |   |
| 41   | 2    | 775149-33060                              | COVER B,SIDE         | 1    | 1   | 1   |     |     |     |   |   |
| 43   | 3    | 145640-09320                              | FLANGE               | 1    | 1   | 1   |     |     |     |   |   |
| 44   | 3    | 132310-09330                              | PACKING              | 1    | 1   | 1   |     |     |     |   |   |
| 45   | 3    | 145640-09331                              | GASKET               | 1    | 1   | 1   |     |     |     |   |   |
| 46   | 3    | 26106-100202                              | BOLT, M10X 20 PLATED | 2    | 2   | 2   |     |     |     |   |   |
| 47   | 3    | 26706-100002                              | NUT, M10             | 1    | 1   | 1   |     |     |     |   |   |
| 48   | 3    | 27200-400400                              | ZINC, NUT40X40       | 1    | 1   | 1   |     |     |     |   |   |
| 52   | 2    | 148619-33190                              | CORE ASSY, COOLER    | 1    |     |     |     |     |     |   |   |
| 52A  | 2    | 148816-33190                              | PIPE ASSY, COOLER    |      | 1   | 1   |     |     |     |   |   |
| 53   | 2    | 24326-001550                              | O-RING, 4DG155.0     | 2    | 2   | 2   |     |     |     |   |   |
| 54   | 2    | 24326-001650                              | O-RING, 4DG165.0     | 2    | 2   | 2   |     |     |     |   |   |

Remarks  
(1)FOR 6LAALG

Fig.37. LUB.OIL STRAINER

(A)=6LAALG(-1)  
 (B)=6LAALG-DT  
 (C)=YCP250G

(D)=  
 (E)=  
 (F)=

Y0062391

Fig. **37** 潤滑油クーラ  
 LUB. OIL STRAINER

旧形  
 PREVIOUS

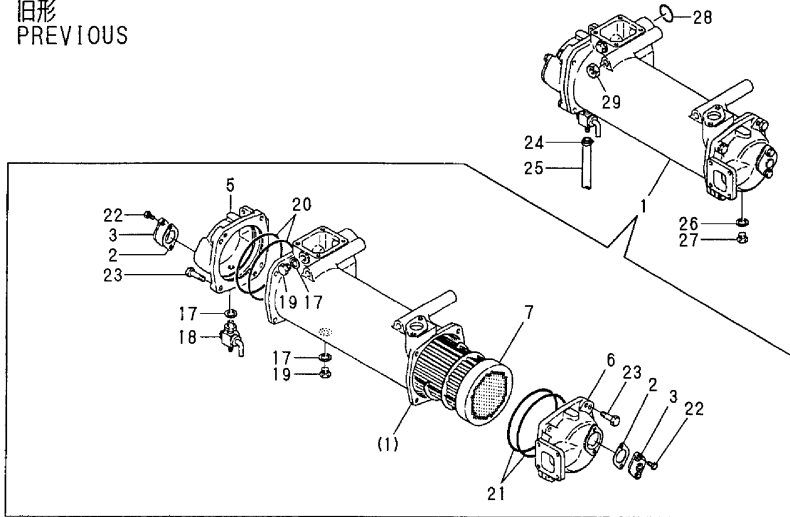

新形  
 NEW

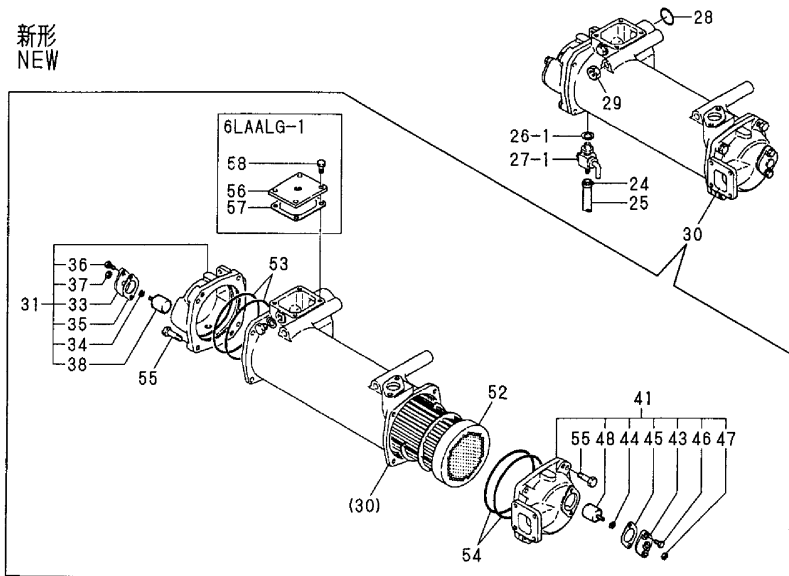

| No. | Lev. | Parts No.    | Description          | Q'ty |     |     |     |     |     | I | R |
|-----|------|--------------|----------------------|------|-----|-----|-----|-----|-----|---|---|
|     |      |              |                      | (A)  | (B) | (C) | (D) | (E) | (F) |   |   |
| 55  | 2    | 26116-120402 | BOLT, M12X 40 PLATED | 8    | 8   | 8   |     |     |     |   |   |
| 56  | 2    | 148606-33510 | COVER                | 1    |     |     |     |     |     |   |   |
| 57  | 2    | 148616-38151 | GASKET               | 1    |     |     |     |     |     |   |   |
| 58  | 2    | 26106-100222 | BOLT, M10X 22 PLATED | 4    |     |     |     |     |     |   |   |

Remarks  
 (1)FOR 6LAALG

# Fig.38. LUB.OIL REGULATING VALVE

Y00G2391

Fig. **38** 潤滑油調圧弁  
LUB.OIL REGULATING VALVE

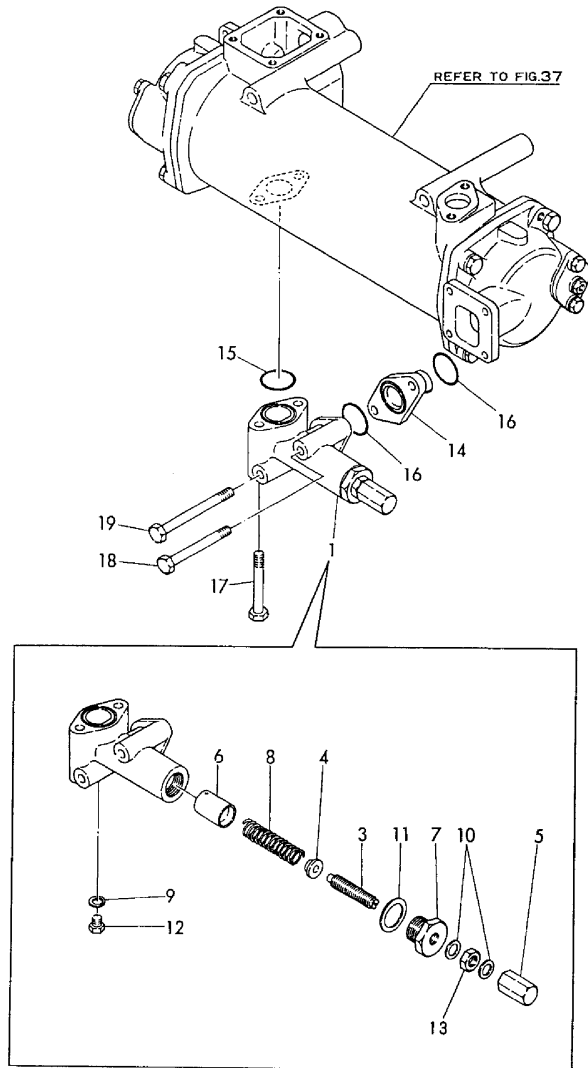

(A)=6LAALG(-1)  
(B)=6LAALG-DT  
(C)=YCP250G

(D)=  
(E)=  
(F)=

| No.  | Lev. | Parts No.                 | Description          | Q'ty |     |     |     |     |     | I | R |
|------|------|---------------------------|----------------------|------|-----|-----|-----|-----|-----|---|---|
|      |      |                           |                      | (A)  | (B) | (C) | (D) | (E) | (F) |   |   |
| 1    | 1    | 748616-34530              | VALVE ASSY, CONTROL  | 1    | 1   | 1   |     |     |     |   |   |
| 3    | 2    | 139653-34050              | SCREW, ADJUSTING     | 1    | 1   |     |     |     |     |   |   |
| 3-1  | 2    | 138613-34100              | BOLT,L.O.PRS.ADJUST. | 1    | 1   | 1   |     |     |     |   | N |
|      |      | (A=EXXX) (B=EXXX)         |                      |      |     |     |     |     |     |   |   |
| 3A   | 2    | 139653-34050              | SCREW, ADJUSTING     | 1    |     |     |     |     |     |   | 1 |
| 4    | 2    | 140623-34060              | RETAINER             | 1    | 1   | 1   |     |     |     |   |   |
| 5    | 2    | 139653-34090              | CAP NUT              | 1    | 1   | 1   |     |     |     |   |   |
| 6    | 2    | 136610-34112              | VALVE, CONTROL       | 1    | 1   | 1   |     |     |     |   |   |
| 7    | 2    | 144626-34140              | SUPPORT              | 1    | 1   | 1   |     |     |     |   |   |
| 8    | 2    | 144626-34210              | SPRING               | 1    | 1   | 1   |     |     |     |   |   |
| 9    | 2    | 23414-120000              | GASKET, 12X1.0       | 1    | 1   | 1   |     |     |     |   |   |
| 10   | 2    | 23414-160000              | GASKET, 16X1.0       | 2    | 2   | 2   |     |     |     |   |   |
| 11   | 2    | 23414-330000              | GASKET, 33X1.0       | 1    | 1   | 1   |     |     |     |   |   |
| 12   | 2    | 23887-120002              | PLUG, 12             | 1    | 1   | 1   |     |     |     |   |   |
| 13   | 2    | 26772-160002              | NUT, LOCK M16        | 1    | 1   |     |     |     |     |   |   |
| 13-1 | 2    | 26776-160002              | NUT, LOCK M16        | 1    | 1   | 1   |     |     |     |   | N |
|      |      | (A=EXXX) (B=EXXX)         |                      |      |     |     |     |     |     |   |   |
| 14   | 1    | 148616-34150              | PIPE, DISCHARGE      | 1    | 1   | 1   |     |     |     |   |   |
| 15   | 1    | 24321-000450              | O-RING, 1AG45.0      | 1    | 1   |     |     |     |     |   |   |
| 15-1 | 1    | 24326-000450              | O-RING, 4DG45.0      | 1    | 1   | 1   |     |     |     |   | N |
|      |      | (A=*2000.05) (B=*2000.05) |                      |      |     |     |     |     |     |   |   |
| 15A  | 1    | 24321-000450              | O-RING, 1AG45.0      | 1    |     |     |     |     |     |   | 1 |
| 16   | 1    | 24321-000450              | O-RING, 1AG45.0      | 2    | 2   |     |     |     |     |   |   |
| 16-1 | 1    | 24326-000450              | O-RING, 4DG45.0      | 2    | 2   | 2   |     |     |     |   | N |
|      |      | (A=*2000.05) (B=*2000.05) |                      |      |     |     |     |     |     |   |   |
| 16A  | 1    | 24321-000450              | O-RING, 1AG45.0      | 2    |     |     |     |     |     |   | 1 |
| 17   | 1    | 26116-120902              | BOLT, M12X 90 PLATED | 2    | 2   | 2   |     |     |     |   |   |
| 18   | 1    | 26116-121052              | BOLT, M12X105 PLATED | 1    | 1   | 1   |     |     |     |   |   |
| 19   | 1    | 26116-121252              | BOLT, M12X125 PLATED | 1    | 1   | 1   |     |     |     |   |   |

Remarks  
(1)FOR 6LAALG

# Fig.39. CHECK VALVE

Y00G2391

Fig. **39** 逆止弁  
CHECK VALVE

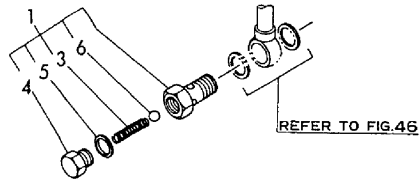

(A)=6LAALG(-1)  
(B)=6LAALG-DT  
(C)=YCP250G

(D)=  
(E)=  
(F)=

| No. | Lev. | Parts No.    | Description     | Q'ty |     |     |     |     |     | I | R |  |
|-----|------|--------------|-----------------|------|-----|-----|-----|-----|-----|---|---|--|
|     |      |              |                 | (A)  | (B) | (C) | (D) | (E) | (F) |   |   |  |
| 1   | 1    | 744626-34800 | VALVE ASSY      |      | 1   | 1   |     |     |     |   |   |  |
| 3   | 2    | 144626-34380 | SPRING          |      | 1   | 1   |     |     |     |   |   |  |
| 4   | 2    | 144626-34390 | RETAINER,SPRING |      | 1   | 1   |     |     |     |   |   |  |
| 5   | 2    | 23414-160021 | GASKET, 16X1.0  |      | 1   | 1   |     |     |     |   |   |  |
| 6   | 2    | 24190-120001 | BALL, STEEL 3/8 |      | 1   | 1   |     |     |     |   |   |  |

Fig.40. LUB.OIL DIPSTICK

V00G2391

Fig. **40** 検油棒  
LUB.OIL DIPSTICK

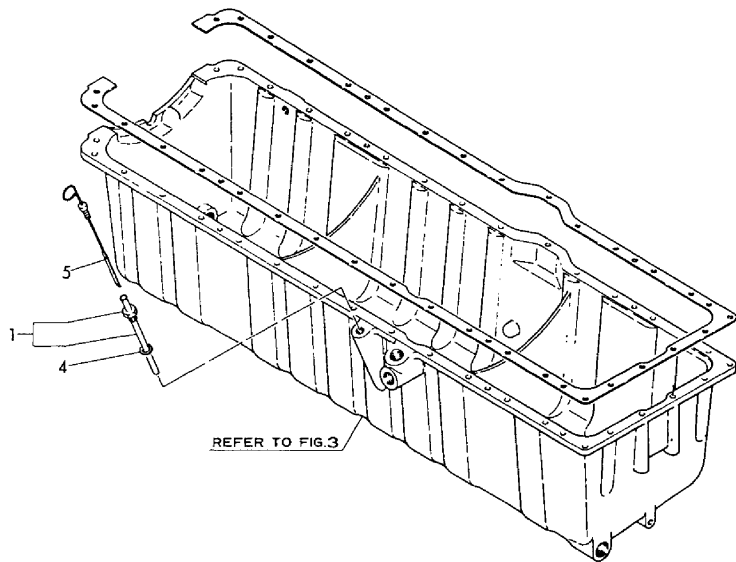

(A)=6LAALG(-1)  
(B)=6LAALG-DT  
(C)=YCP250G

(D)=  
(E)=  
(F)=

| No. | Lev. | Parts No.    | Description         | Qty |     |     |     |     |     | I | R |
|-----|------|--------------|---------------------|-----|-----|-----|-----|-----|-----|---|---|
|     |      |              |                     | (A) | (B) | (C) | (D) | (E) | (F) |   |   |
| 1   | 1    | 148616-34830 | GUIDE               | 1   | 1   | 1   |     |     |     |   |   |
| 4   | 1    | 23414-140000 | GASKET, 14X1.0      | 1   | 1   | 1   |     |     |     |   |   |
| 5   | 1    | 42130-501110 | DIPSTICK, L=327/252 | 1   | 1   |     |     |     |     |   |   |
| 5-1 | 1    | 42130-553830 | DIPSTIC             | 1   | 1   | 1   |     |     |     |   | N |
|     |      | (A=EXXX)     | (B=EXXX)            |     |     |     |     |     |     |   |   |

# Fig.41. LUB.OIL STRAINER

Y00G2391

Fig.41 潤滑油フィルタ  
LUB.OIL STRAINER

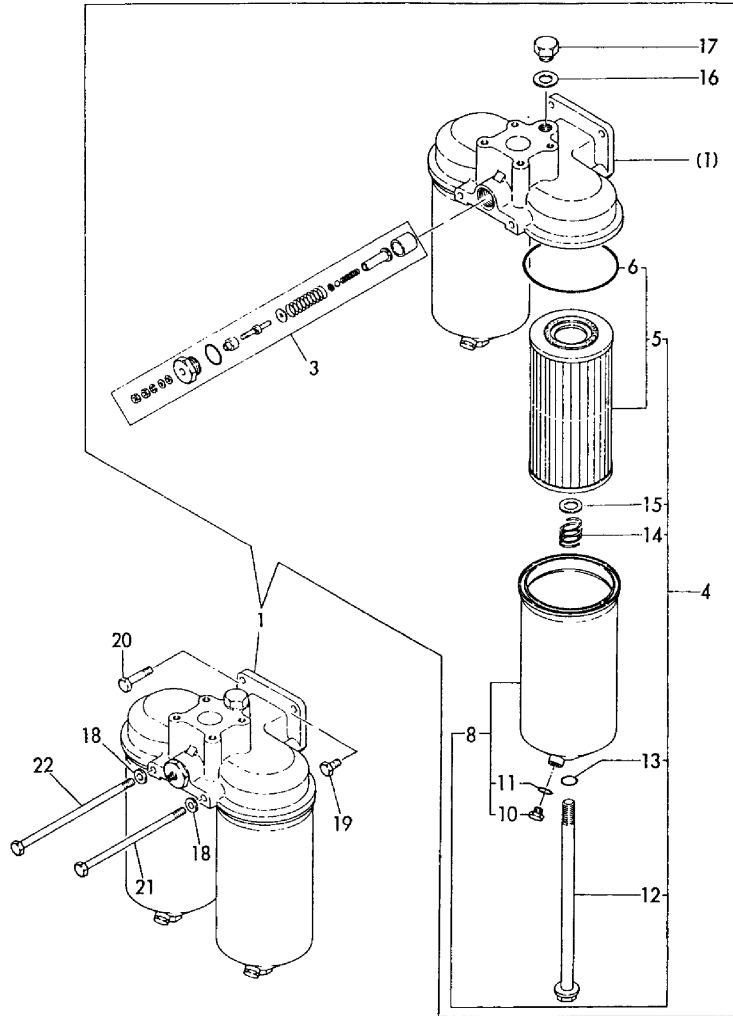

(A)=6LAALG(-1)  
(B)=6LAALG-DT  
(C)=YCP250G

(D)=  
(E)=  
(F)=

| No. | Lev. | Parts No.                 | Description          | Qty |     |     |     |     |     | I | R |
|-----|------|---------------------------|----------------------|-----|-----|-----|-----|-----|-----|---|---|
|     |      |                           |                      | (A) | (B) | (C) | (D) | (E) | (F) |   |   |
| 1   | 1    | 748616-35501              | STRAINER ASSY, OIL   | 1   | 1   | 1   |     |     |     |   |   |
| 3   | 2    | 125613-35300              | VALVE,RELIEF         | 1   | 1   | 1   |     |     |     |   |   |
| 4   | 2    | 148616-35420              | ELEMENT ASSY, OIL    | 2   | 2   |     |     |     |     |   |   |
| 4-1 | 2    | 148616-35421              | ELEMENT              | 2   | 2   | 2   |     |     |     |   | R |
|     |      | (A=*1989.09) (B=*1989.09) |                      |     |     |     |     |     |     |   |   |
| 5   | 3    | 148616-35520              | ELEMENT              | 1   | 1   |     |     |     |     |   |   |
| 5-1 | 3    | 148616-35521              | ELEMENT              | 1   | 1   | 1   |     |     |     |   | R |
|     |      | (A=*1989.09) (B=*1989.09) |                      |     |     |     |     |     |     |   |   |
| 6   | 4    | 148616-35220              | O-RING, 130          | 1   | 1   | 1   |     |     |     |   |   |
| 8   | 3    | 148616-35530              | CASE                 | 1   | 1   | 1   |     |     |     |   |   |
| 10  | 4    | 148616-35580              | PLUG                 | 1   | 1   | 1   |     |     |     |   |   |
| 11  | 4    | 148616-35590              | O-RING               | 1   | 1   | 1   |     |     |     |   |   |
| 12  | 3    | 152623-35560              | CENTER BOLT          | 1   | 1   | 1   |     |     |     |   |   |
| 13  | 3    | 148616-35570              | O-RING, 15.5X3       | 1   | 1   | 1   |     |     |     |   |   |
| 14  | 3    | X212301051                | SPRING               | 1   | 1   | 1   |     |     |     |   |   |
| 15  | 3    | XLKC161040                | WASHER               | 1   | 1   | 1   |     |     |     |   |   |
| 16  | 2    | 23414-180000              | GASKET, 18X1.0       | 1   | 1   | 1   |     |     |     |   |   |
| 17  | 2    | 23887-180002              | PLUG, 18             | 1   | 1   | 1   |     |     |     |   |   |
| 18  | 1    | 22137-100000              | WASHER, 10           | 2   | 2   | 2   |     |     |     |   |   |
| 19  | 1    | 26106-100202              | BOLT, M10X 20 PLATED | 1   | 1   | 1   |     |     |     |   |   |
| 20  | 1    | 26106-100452              | BOLT, M10X 45 PLATED | 1   | 1   | 1   |     |     |     |   |   |
| 21  | 1    | 26116-101902              | BOLT, M10X190 PLATED | 1   | 1   | 1   |     |     |     |   |   |
| 22  | 1    | 26116-102152              | BOLT, M10X215 PLATED | 1   | 1   | 1   |     |     |     |   |   |

Fig.42. BY-PASS LUB.OIL STRAINER

Y0062391

Fig.42 バイパス潤滑油フィルタ  
BY-PASS LUB.OIL STRAINER

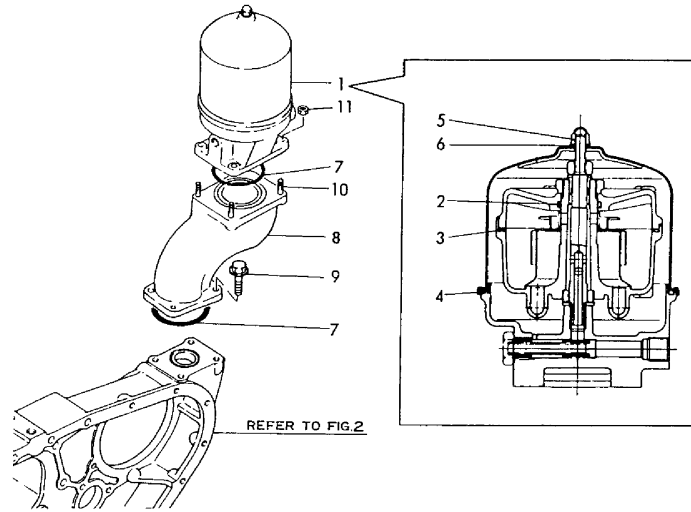

(A)=6LAALG(-1)  
(B)=6LAALG-DT  
(C)=YCP250G

(D)=  
(E)=  
(F)=

| No. | Lev. | Parts No.                         | Description          | Q'ty |     |     |     |     |     | I | R |
|-----|------|-----------------------------------|----------------------|------|-----|-----|-----|-----|-----|---|---|
|     |      |                                   |                      | (A)  | (B) | (C) | (D) | (E) | (F) |   |   |
| 1   | 1    | 135410-35310<br>(A=EXXX) (B=EXXX) | STRAINER, LUB OIL    | 1    | 1   |     |     |     |     |   | Z |
| 1A  | 1    | 135410-35310                      | STRAINER, LUB OIL    |      |     |     |     |     |     |   | 1 |
| 2   | 2    | 135410-35950<br>(A=EXXX) (B=EXXX) | O-RING 27.4X33.6     | 1    | 1   |     |     |     |     |   | Z |
| 2A  | 2    | 135410-35950                      | O-RING 27.4X33.6     |      |     |     |     |     |     |   | 1 |
| 3   | 2    | 135410-35960<br>(A=EXXX) (B=EXXX) | O-RING 117.4X123.6   | 1    | 1   |     |     |     |     |   | Z |
| 3A  | 2    | 135410-35960                      | O-RING 117.4X123.6   |      |     |     |     |     |     |   | 1 |
| 4   | 2    | 135410-35970<br>(A=EXXX) (B=EXXX) | PACKING 138X146      | 1    | 1   |     |     |     |     |   | Z |
| 4A  | 2    | 135410-35970                      | PACKING 138X146      |      |     |     |     |     |     |   | 1 |
| 5   | 2    | 135410-35980<br>(A=EXXX) (B=EXXX) | NUT                  | 1    | 1   |     |     |     |     |   | Z |
| 5A  | 2    | 135410-35980                      | NUT                  |      |     |     |     |     |     |   | 1 |
| 6   | 2    | 135410-35990<br>(A=EXXX) (B=EXXX) | GASKET               | 1    | 1   |     |     |     |     |   | Z |
| 6A  | 2    | 135410-35990                      | GASKET               |      |     |     |     |     |     |   | 1 |
| 7   | 1    | 24321-000650<br>(A=EXXX) (B=EXXX) | O-RING, 1AG65.0      | 2    | 2   |     |     |     |     |   | Z |
| 7A  | 1    | 24321-000650                      | O-RING, 1AG65.0      |      |     |     |     |     |     |   | 1 |
| 8   | 1    | 148616-35331<br>(A=EXXX) (B=EXXX) | BRACKET              | 1    | 1   |     |     |     |     |   | Z |
| 8A  | 1    | 148616-35331                      | BRACKET              |      |     |     |     |     |     |   | 1 |
| 9   | 1    | 26106-100252<br>(A=EXXX) (B=EXXX) | BOLT, M10X 25 PLATED | 4    | 4   |     |     |     |     |   | Z |
| 9A  | 1    | 26106-100252                      | BOLT, M10X 25 PLATED |      |     |     |     |     |     |   | 1 |
| 10  | 1    | 26216-100222<br>(A=EXXX) (B=EXXX) | STUD, M10X 22        | 4    | 4   |     |     |     |     |   | Z |
| 10A | 1    | 26216-100222                      | STUD, M10X 22        |      |     |     |     |     |     |   | 1 |
| 11  | 1    | 26706-100002<br>(A=EXXX) (B=EXXX) | NUT, M10             | 4    | 4   |     |     |     |     |   | Z |
| 11A | 1    | 26706-100002                      | NUT, M10             |      |     |     |     |     |     |   | 1 |

Remarks  
(1)FOR 6LAALG



Fig.43. LUB.OIL THERMOSTAT

(A)=6LAALG(-1)  
(B)=6LAALG-DT  
(C)=YCP250G

(D)=  
(E)=  
(F)=

Y0062391

Fig. 43 潤滑油サーモスタット  
LUB.OIL THERMOSTAT

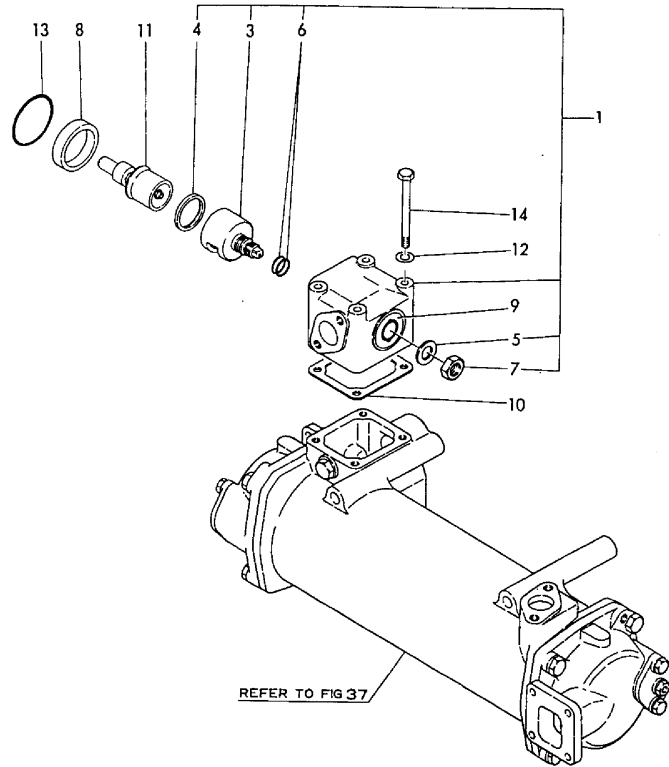

| No.  | Lev. | Parts No.                                 | Description          | Q'ty |     |     |     |     |     | I | R |
|------|------|-------------------------------------------|----------------------|------|-----|-----|-----|-----|-----|---|---|
|      |      |                                           |                      | (A)  | (B) | (C) | (D) | (E) | (F) |   |   |
| 1    | 1    | 748616-38700<br>(A=EXXX)                  | CASE ASSY,THERMOSTAT | 1    | 1   |     |     |     |     |   | Z |
| 1-1  | 1    | 775149-38110<br>(B=*2000.05)              | CASE                 |      | 1   | 1   |     |     |     |   | N |
| 1A   | 1    | 748616-38700                              | CASE ASSY,THERMOSTAT | 1    |     |     |     |     |     |   | 1 |
| 3    | 2    | 148616-38110<br>(A=EXXX)                  | COCK                 | 1    | 1   | 1   |     |     |     |   | Z |
| 3A   | 2    | 148616-38110                              | COCK                 | 1    |     |     |     |     |     |   | 1 |
| 4    | 2    | 123682-48570<br>(A=EXXX)                  | SEAL                 | 1    | 1   | 1   |     |     |     |   | Z |
| 4A   | 2    | 123682-48570                              | SEAL                 | 1    |     |     |     |     |     |   | 1 |
| 5    | 2    | 22117-180000<br>(A=EXXX)                  | WASHER, 18           | 1    | 1   | 1   |     |     |     |   | Z |
| 5A   | 2    | 22117-180000                              | WASHER, 18           | 1    |     |     |     |     |     |   | 1 |
| 6    | 2    | 24311-000180<br>(A=EXXX)                  | O-RING, 1AP18.0      | 2    | 2   |     |     |     |     |   | Z |
| 6-1  | 2    | 24316-000180<br>(B=*2000.05)              | O-RING, 4DP18.0      |      | 2   | 2   |     |     |     |   | N |
| 6A   | 2    | 24311-000180                              | O-RING, 1AP18.0      | 2    |     |     |     |     |     |   | 1 |
| 7    | 2    | 26776-180002<br>(A=EXXX)                  | NUT, LOCK M18        | 1    | 1   | 1   |     |     |     |   | Z |
| 7A   | 2    | 26776-180002                              | NUT, LOCK M18        | 1    |     |     |     |     |     |   | 1 |
| 8    | 1    | 148616-38120<br>(A=EXXX)                  | SPACER               | 1    | 1   | 1   |     |     |     |   | Z |
| 8A   | 1    | 148616-38120                              | SPACER               | 1    |     |     |     |     |     |   | 1 |
| 9    | 1    | 148616-38130<br>(A=EXXX)                  | LABEL                | 1    | 1   | 1   |     |     |     |   | Z |
| 9A   | 1    | 148616-38130                              | LABEL                | 1    |     |     |     |     |     |   | 1 |
| 10   | 1    | 148616-38150                              | GASKET, THERMOSTAT   | 1    | 1   |     |     |     |     |   |   |
| 10-1 | 1    | 148616-38151<br>(A=*1991.06) (B=*1998.11) | GASKET               | 1    | 1   | 1   |     |     |     |   | N |
| 11   | 1    | 123682-48611<br>(A=EXXX)                  | THERMOSTAT, 76.5-90  | 1    | 1   | 1   |     |     |     |   | Z |
| 11A  | 1    | 123682-48611                              | THERMOSTAT, 76.5-90  | 1    |     |     |     |     |     |   | 1 |
| 12   | 1    | 22137-100000<br>(A=EXXX)                  | WASHER, 10           | 4    | 4   | 4   |     |     |     |   | Z |
| 12A  | 1    | 22137-100000                              | WASHER, 10           | 4    |     |     |     |     |     |   | 1 |
| 13   | 1    | 24321-000650<br>(A=EXXX)                  | O-RING, 1AG65.0      | 1    | 1   |     |     |     |     |   | Z |
| 13-1 | 1    | 24326-000650<br>(B=*2000.05)              | O-RING, 4DG65.0      |      | 1   | 1   |     |     |     |   | N |
| 13A  | 1    | 24321-000650                              | O-RING, 1AG65.0      | 1    |     |     |     |     |     |   | 1 |
| 14   | 1    | 26116-101102<br>(A=EXXX)                  | BOLT, M10X110 PLATED | 4    | 4   | 4   |     |     |     |   | Z |
| 14A  | 1    | 26116-101102                              | BOLT, M10X110 PLATED | 4    |     |     |     |     |     |   | 1 |

Remarks  
(1)FOR 6LAALG

Fig.44. LUB.OIL PIPE(PUMP-CYLINDER)

V00G2391

Fig.44 潤滑油パイプ (ポンプ~シリンダ)  
LUB. OIL PIPE (PUMP~CYLINDER)

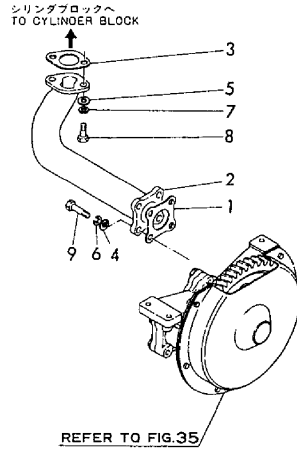

(A)=6LAALG(-1)  
(B)=6LAALG-DT  
(C)=YCP250G

(D)=  
(E)=  
(F)=

| No.                       | Lev. | Parts No.    | Description          | Q'ty |     |     |     |     |     | I | R |
|---------------------------|------|--------------|----------------------|------|-----|-----|-----|-----|-----|---|---|
|                           |      |              |                      | (A)  | (B) | (C) | (D) | (E) | (F) |   |   |
| 1                         | 1    | 148616-32540 | GASKET               | 1    | 1   |     |     |     |     |   |   |
| 1-1                       | 1    | 148616-32541 | GASKET, (NON-ASB.)   | 1    | 1   | 1   |     |     |     |   | N |
| (A=*2000.11) (B=*2000.11) |      |              |                      |      |     |     |     |     |     |   |   |
| 2                         | 1    | 148616-39110 | BEND                 | 1    | 1   | 1   |     |     |     |   |   |
| 3                         | 1    | 148616-39120 | GASKET               | 1    | 1   |     |     |     |     |   |   |
| 3-1                       | 1    | 148616-39121 | GASKET, (NON-ASB.)   | 1    | 1   | 1   |     |     |     |   | N |
| (A=*2000.11) (B=*2000.11) |      |              |                      |      |     |     |     |     |     |   |   |
| 4                         | 1    | 22137-100000 | WASHER, 10           | 4    | 4   | 4   |     |     |     |   |   |
| 5                         | 1    | 22137-100000 | WASHER, 10           | 2    | 2   | 2   |     |     |     |   |   |
| 6                         | 1    | 22217-100000 | WASHER, SPRING 10    | 4    | 4   | 4   |     |     |     |   |   |
| 7                         | 1    | 22217-100000 | WASHER, SPRING 10    | 2    | 2   | 2   |     |     |     |   |   |
| 8                         | 1    | 26106-100252 | BOLT, M10X 25 PLATED | 2    | 2   | 2   |     |     |     |   |   |
| 9                         | 1    | 26106-100452 | BOLT, M10X 45 PLATED | 4    | 4   | 4   |     |     |     |   |   |

Fig.45. LUB.OIL PIPE(OUT SIDE)

Y00G2391

Fig.45 潤滑油パイプ (外周り)  
LUB.OIL PIPE (OUT SIDE)

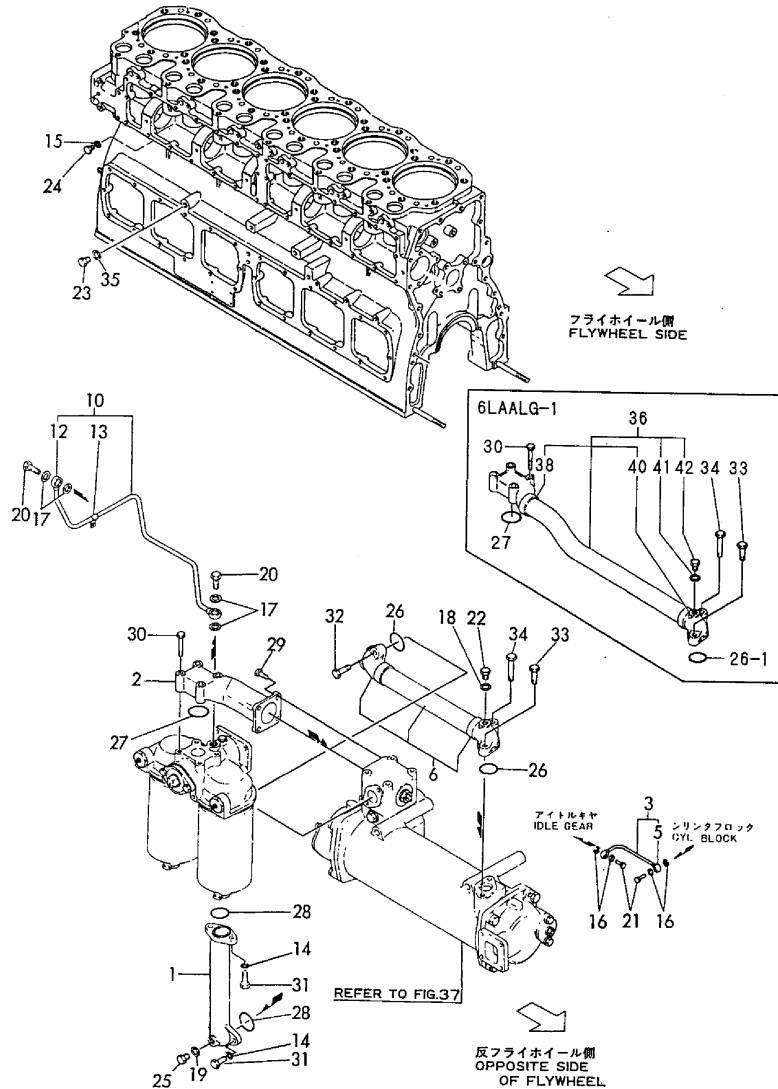

(A)=6LAALG(-1)  
(B)=6LAALG-DT  
(C)=YCP250G

(D)=  
(E)=  
(F)=

| No.                       | Lev. | Parts No.    | Description          | Q'ty |     |     |     |     |     | I | R |
|---------------------------|------|--------------|----------------------|------|-----|-----|-----|-----|-----|---|---|
|                           |      |              |                      | (A)  | (B) | (C) | (D) | (E) | (F) |   |   |
| 1                         | 1    | 148616-39150 | BEND                 | 1    | 1   | 1   |     |     |     |   |   |
| 2                         | 1    | 148616-39160 | BEND                 | 1    | 1   | 1   |     |     |     |   | Z |
| (A=EXXX)                  |      |              |                      |      |     |     |     |     |     |   |   |
| 2A                        | 1    | 148616-39160 | BEND                 | 1    |     |     |     |     |     |   | 2 |
| 3                         | 1    | 148616-39280 | PIPE ASSY, OIL       | 1    | 1   | 1   |     |     |     |   |   |
| 5                         | 2    | 23341-060000 | JOINT, PIPE 6-12     | 2    | 2   | 2   |     |     |     |   |   |
| 6                         | 1    | 148616-39730 | PIPE ASSY, OIL       | 1    | 1   | 1   |     |     |     |   | Z |
| (A=EXXX)                  |      |              |                      |      |     |     |     |     |     |   |   |
| 6A                        | 1    | 148616-39730 | PIPE ASSY, OIL       | 1    |     |     |     |     |     |   | 2 |
| 10                        | 1    | 148616-39800 | PIPE ASSY, OIL       | 1    | 1   | 1   |     |     |     |   |   |
| 12                        | 2    | 23341-120000 | JOINT, PIPE 12-18    | 2    | 2   | 2   |     |     |     |   |   |
| 13                        | 1    | 145610-77900 | RETAINER             | 1    | 1   | 1   |     |     |     |   |   |
| 14                        | 1    | 22137-120000 | WASHER, 12           | 4    | 4   | 4   |     |     |     |   |   |
| 15                        | 1    | 23414-120000 | GASKET, 12X1.0       | 1    | 1   | 1   |     |     |     |   |   |
| 16                        | 1    | 23414-120000 | GASKET, 12X1.0       | 4    | 4   | 4   |     |     |     |   |   |
| 17                        | 1    | 23414-180000 | GASKET, 18X1.0       | 4    | 4   | 4   |     |     |     |   |   |
| 18                        | 1    | 23414-170000 | GASKET, 17X1.0       | 1    | 1   | 1   |     |     |     |   | Z |
| (A=EXXX)                  |      |              |                      |      |     |     |     |     |     |   |   |
| 18A                       | 1    | 23414-170000 | GASKET, 17X1.0       | 1    |     |     |     |     |     |   | 2 |
| 19                        | 1    | 23414-200000 | GASKET, 20X1.0       | 1    | 1   | 1   |     |     |     |   |   |
| 20                        | 1    | 23851-120000 | BOLT                 | 2    | 2   | 2   |     |     |     |   |   |
| 21                        | 1    | 23851-060000 | JOINT BOLT 6         | 2    | 2   |     |     |     |     |   |   |
| 21-1                      | 1    | 23857-060000 | BOLT, JOINT 6        | 2    | 2   | 2   |     |     |     |   | N |
| (A=EXXX) (B=EXXX)         |      |              |                      |      |     |     |     |     |     |   |   |
| 22                        | 1    | 23891-030002 | PLUG PF3/8           | 1    | 1   | 1   |     |     |     |   | Z |
| (A=EXXX)                  |      |              |                      |      |     |     |     |     |     |   |   |
| 22A                       | 1    | 23891-030002 | PLUG PF3/8           | 1    |     |     |     |     |     |   | 2 |
| 23                        | 1    | 23881-160002 | PLUG                 | 1    | 1   |     |     |     |     |   |   |
| 23-1                      | 1    | 23887-160002 | PLUG, 16             | 1    | 1   | 1   |     |     |     |   | N |
| (A=EXXX) (B=EXXX)         |      |              |                      |      |     |     |     |     |     |   |   |
| 24                        | 1    | 23887-120002 | PLUG, 12             | 1    | 1   | 1   |     |     |     |   |   |
| 25                        | 1    | 23887-200002 | PLUG, 20             | 1    | 1   | 1   |     |     |     |   |   |
| 26                        | 1    | 24321-000450 | O-RING, 1AG45.0      | 2    | 2   |     |     |     |     |   |   |
| 26-1                      | 1    | 24326-000450 | O-RING, 4DG45.0      | 2    | 2   | 2   |     |     |     |   | N |
| (A=*2000.05) (B=*2000.05) |      |              |                      |      |     |     |     |     |     |   |   |
| 27                        | 1    | 24321-000450 | O-RING, 1AG45.0      | 1    | 1   |     |     |     |     |   |   |
| 27-1                      | 1    | 24326-000450 | O-RING, 4DG45.0      | 1    | 1   | 1   |     |     |     |   | N |
| (A=*2000.05) (B=*2000.05) |      |              |                      |      |     |     |     |     |     |   |   |
| 28                        | 1    | 24321-000450 | O-RING, 1AG45.0      | 2    | 2   |     |     |     |     |   |   |
| 28-1                      | 1    | 24326-000450 | O-RING, 4DG45.0      | 2    | 2   | 2   |     |     |     |   | N |
| (A=*2000.05) (B=*2000.05) |      |              |                      |      |     |     |     |     |     |   |   |
| 29                        | 1    | 26106-100252 | BOLT, M10X 25 PLATED | 4    | 4   | 4   |     |     |     |   | Z |
| (A=EXXX)                  |      |              |                      |      |     |     |     |     |     |   |   |
| 29A                       | 1    | 26106-100252 | BOLT, M10X 25 PLATED | 4    |     |     |     |     |     |   | 2 |
| 30                        | 1    | 26106-100602 | BOLT, M10X 60 PLATED | 4    | 4   | 4   |     |     |     |   |   |
| 31                        | 1    | 26116-120302 | BOLT, M12X 30 PLATED | 4    | 4   | 4   |     |     |     |   |   |
| 32                        | 1    | 26116-120402 | BOLT, M12X 40 PLATED | 2    | 2   | 2   |     |     |     |   |   |
| 33                        | 1    | 26116-120402 | BOLT, M12X 40 PLATED | 1    | 1   | 1   |     |     |     |   |   |
| 34                        | 1    | 26116-120652 | BOLT, M12X 65 PLATED | 1    | 1   | 1   |     |     |     |   |   |
| 35                        | 1    | 23414-160000 | GASKET, 16X1.0       | 1    | 1   | 1   |     |     |     |   |   |
| 36                        | 1    | 748606-39910 | PIPE ASSY, OIL       | 1    |     |     |     |     |     |   | W |

Remarks  
(1)NOT ILLUSTRATED  
(2)FOR 6LAALG

Fig.45. LUB.OIL PIPE(OUT SIDE)

Y00G2391

Fig.45 潤滑油パイプ (外周り)  
LUB.OIL PIPE (OUT SIDE)

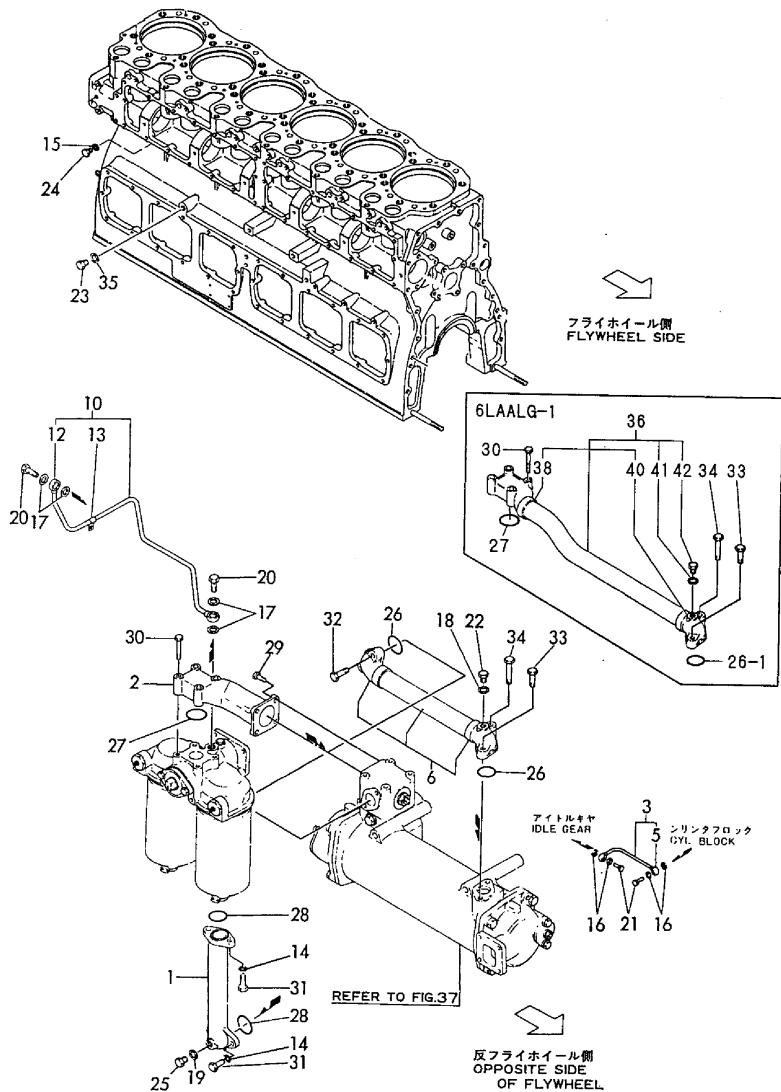

(A)=6LAALG(-1)  
(B)=6LAALG-DT  
(C)=YCP250G

(D)=  
(E)=  
(F)=

| No. | Lev. | Parts No.    | Description          | Qty |     |     |     |     |     | I | R |   |
|-----|------|--------------|----------------------|-----|-----|-----|-----|-----|-----|---|---|---|
|     |      |              |                      | (A) | (B) | (C) | (D) | (E) | (F) |   |   |   |
|     |      | (A=EXXX)     |                      |     |     |     |     |     |     |   |   |   |
| 38  | 3    | 148606-39160 | BEND                 | 1   |     |     |     |     |     |   |   | W |
|     |      | (A=EXXX)     |                      |     |     |     |     |     |     |   |   |   |
| 40  | 3    | 148616-39620 | BEND                 | 1   |     |     |     |     |     |   |   | W |
|     |      | (A=EXXX)     |                      |     |     |     |     |     |     |   |   |   |
| 41  | 2    | 23414-170000 | GASKET, 17X1.0       | 1   |     |     |     |     |     |   |   | W |
|     |      | (A=EXXX)     |                      |     |     |     |     |     |     |   |   |   |
| 42  | 2    | 23897-030002 | PLUG G3/8,HEX.       | 1   |     |     |     |     |     |   |   | W |
|     |      | (A=EXXX)     |                      |     |     |     |     |     |     |   |   |   |
| 43  | 1    | 123460-55910 | BALL                 |     |     | 1   |     |     |     |   |   | 1 |
| 44  | 1    | 135602-34380 | SPRING               |     |     | 1   |     |     |     |   |   | 1 |
| 45  | 1    | 135602-34390 | RETAINER             |     |     | 1   |     |     |     |   |   | 1 |
| 46  | 1    | 145613-39960 | SEAT, VALVE          |     |     | 1   |     |     |     |   |   | 1 |
| 47  | 1    | 175182-39360 | RUBBER HOSE          |     |     | 1   |     |     |     |   |   | 1 |
| 48  | 1    | 175182-39370 | JOINT, HOSE          |     |     | 2   |     |     |     |   |   | 1 |
| 49  | 1    | 23297-140121 | CLAMP, A14X12        |     |     | 3   |     |     |     |   |   | 1 |
| 50  | 1    | 23414-140000 | GASKET, 14X1.0       |     |     | 1   |     |     |     |   |   | 1 |
| 51  | 1    | 23414-170000 | GASKET, 17X1.0       |     |     | 2   |     |     |     |   |   | 1 |
| 52  | 1    | 23857-100000 | BOLT, JOINT 10       |     |     | 1   |     |     |     |   |   | 1 |
| 53  | 1    | 45521-500760 | JOINT                |     |     | 1   |     |     |     |   |   | 1 |
| 54  | 1    | 23414-160000 | GASKET, 16X1.0       |     |     | 1   |     |     |     |   |   | 1 |
| 55  | 1    | 23414-160000 | GASKET, 16X1.0       |     |     | 4   |     |     |     |   |   | 1 |
| 56  | 1    | 175180-39150 | JOINT                |     |     | 4   |     |     |     |   |   | 1 |
| 57  | 1    | 175182-39200 | RUBBER HOSE          |     |     | 1   |     |     |     |   |   | 1 |
| 58  | 1    | 175184-39170 | HOSE,RUBBER          |     |     | 1   |     |     |     |   |   | 1 |
| 59  | 1    | 23112-100000 | ELBOW, R1            |     |     | 1   |     |     |     |   |   | 1 |
| 60  | 1    | 23112-120000 | ELBOW, R1+1/4        |     |     | 1   |     |     |     |   |   | 1 |
| 61  | 1    | 23131-120000 | SOCKET PT 1+1/4      |     |     | 1   |     |     |     |   |   | 1 |
| 62  | 1    | 23163-100000 | NIPPLE, R1           |     |     | 1   |     |     |     |   |   | 1 |
| 63  | 1    | 23534-050100 | VALVE, BC 5K-25      |     |     | 1   |     |     |     |   |   | 1 |
| 64  | 1    | 41639-552140 |                      |     |     | 1   |     |     |     |   |   | 1 |
| 65  | 1    | 43590-551760 | JOINT,HOSE           |     |     | 2   |     |     |     |   |   | 1 |
| 66  | 1    | 43720-560820 | HOSE, RUBBER(LO      |     |     | 1   |     |     |     |   |   | 1 |
| 67  | 1    | 43730-552131 | CLIP 33,HOSE         |     |     | 2   |     |     |     |   |   | 1 |
| 68  | 1    | 43730-552161 | CLIP HOSE,61         |     |     | 8   |     |     |     |   |   | 1 |
| 69  | 1    | 148619-09100 | SPACER               |     |     | 1   |     |     |     |   |   | 1 |
| 70  | 1    | 175180-39120 | JOINT, HOSE PT3/6    |     |     | 2   |     |     |     |   |   | 1 |
| 71  | 1    | 22190-100003 | WASHER, SEAL 10      |     |     | 2   |     |     |     |   |   | 1 |
| 72  | 1    | 23112-060000 | ELBOW, R3/4          |     |     | 2   |     |     |     |   |   | 1 |
| 73  | 1    | 24321-000500 | O-RING, 1AG50.0      |     |     | 2   |     |     |     |   |   | 1 |
| 74  | 1    | 26106-100652 | BOLT, M10X 65 PLATED |     |     | 2   |     |     |     |   |   | 1 |
| 75  | 1    | 41639-552151 | COLLAR               |     |     | 1   |     |     |     |   |   | 1 |
| 76  | 1    | 43720-560820 | HOSE, RUBBER(LO      |     |     | 1   |     |     |     |   |   | 1 |
| 77  | 1    | 43730-552141 | CLIP 39,HOSE         |     |     | 4   |     |     |     |   |   | 1 |

Remarks  
(1)NOT ILLUSTRATED  
(2)FOR 6LAALG

Fig.46. LUB.OIL PIPE(TURBOCHARGER)

(A)=6LAALG(-1)  
(B)=6LAALG-DT  
(C)=YCP250G

(D)=  
(E)=  
(F)=

V00G23Q1

Fig.46 潤滑油パイプ (タービン)  
LUB.OIL PIPE (TURBOCHARGER)

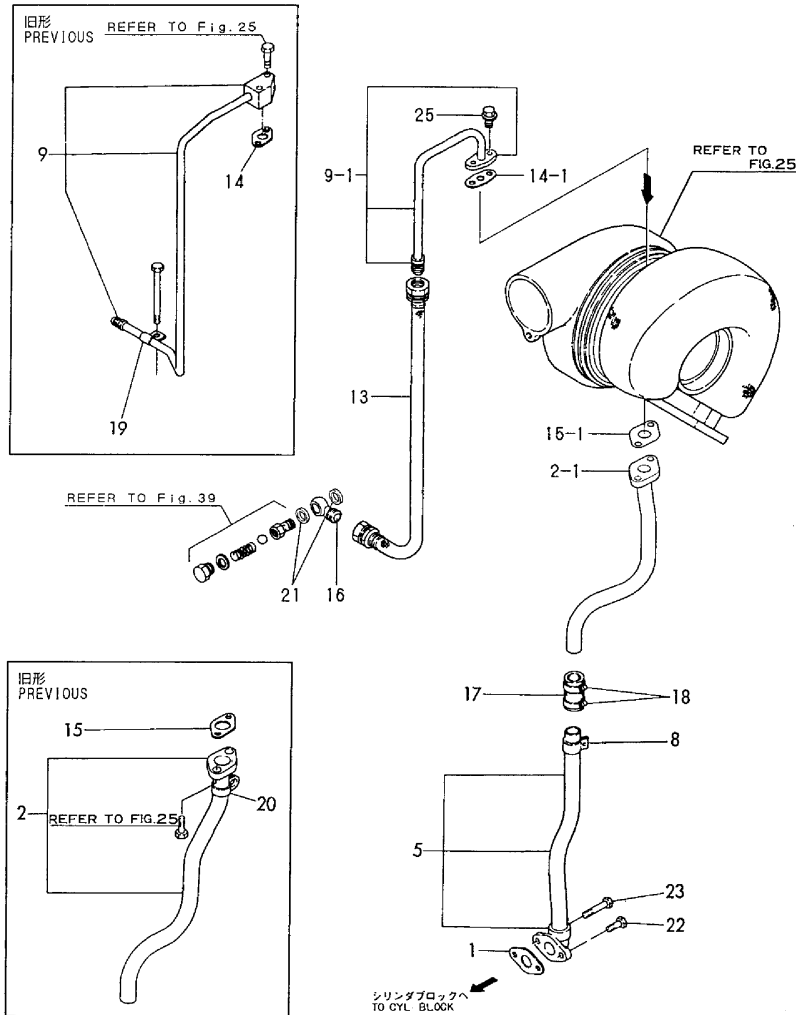

| No.      | Lev. | Parts No.    | Description          | Qty |     |     |     |     |     | I | R |     |
|----------|------|--------------|----------------------|-----|-----|-----|-----|-----|-----|---|---|-----|
|          |      |              |                      | (A) | (B) | (C) | (D) | (E) | (F) |   |   |     |
| 1        | 1    | 144626-01650 | GASKET               |     | 1   |     |     |     |     |   |   |     |
| 1-1      | 1    | 144626-01651 | GASKET, (NON-ASB.)   |     | 1   | 1   |     |     |     |   |   | N   |
| (A=EXXX) |      |              |                      |     |     |     |     |     |     |   |   |     |
| 2        | 1    | 175149-39390 | PIPE, OIL            |     | 1   |     |     |     |     |   |   |     |
| 2-1      | 1    | 175151-39390 | PIPE COMP.,LUB.OIL   |     | 1   | 1   |     |     |     |   |   | S   |
| (A=EXXX) |      |              |                      |     |     |     |     |     |     |   |   |     |
| 5        | 1    | 148616-39411 | PIPE ASSY, OIL       |     | 1   | 1   |     |     |     |   |   |     |
| 8        | 1    | 148616-39440 | RETAINER             |     | 1   | 1   |     |     |     |   |   |     |
| 9        | 1    | 175149-39450 | PIPE, OIL            |     | 1   |     |     |     |     |   |   |     |
| 9-1      | 1    | 144679-39450 | PIPE, OIL            |     | 1   | 1   |     |     |     |   |   | N   |
| (A=EXXX) |      |              |                      |     |     |     |     |     |     |   |   |     |
| 13       | 1    | 144626-39520 | HOSE, RUBBER         |     | 1   | 1   |     |     |     |   |   |     |
| 14       | 1    | 144626-39540 | GASKET               |     | 1   |     |     |     |     |   |   |     |
| 14-1     | 1    | 144626-39542 | GASKET               |     | 1   | 1   |     |     |     |   |   | N   |
| (B=EXXX) |      |              |                      |     |     |     |     |     |     |   |   |     |
| 15       | 1    | 144626-39560 | GASKET               |     | 1   |     |     |     |     |   |   |     |
| 15-1     | 1    | 148016-39491 | GASKET, (NON-ASB.)   |     | 1   | 1   |     |     |     |   |   | S   |
| (B=EXXX) |      |              |                      |     |     |     |     |     |     |   |   |     |
| 16       | 1    | 144626-39590 | JOINT                |     | 1   | 1   |     |     |     |   |   |     |
| 17       | 1    | 148616-39770 | JOINT, 25/33X100     |     | 1   | 1   |     |     |     |   |   |     |
| 18       | 1    | 23000-041000 | CLAMP, 41            |     | 2   |     |     |     |     |   |   |     |
| 18-1     | 1    | 43730-552151 | CLIP 51,HOSE         |     | 2   | 2   |     |     |     |   |   | N   |
| (B=EXXX) |      |              |                      |     |     |     |     |     |     |   |   |     |
| 19       | 1    | 23297-200121 | CLAMP, A20X12        |     | 2   | 2   |     |     |     |   |   |     |
| 20       | 1    | 23297-250121 | CLAMP, A25X12        |     | 1   | 1   |     |     |     |   |   |     |
| 21       | 1    | 23414-180000 | GASKET, 18X1.0       |     | 2   | 2   |     |     |     |   |   |     |
| 22       | 1    | 26106-100252 | BOLT, M10X 25 PLATED |     | 1   | 1   |     |     |     |   |   |     |
| 23       | 1    | 26106-100502 | BOLT, M10X 50 PLATED |     | 1   | 1   |     |     |     |   |   |     |
| 24       | 1    | 26106-080222 | BOLT, M8X 22 PLATED  |     | 2   | 2   |     |     |     |   |   | W 1 |
| (B=EXXX) |      |              |                      |     |     |     |     |     |     |   |   |     |
| 25       | 1    | 26106-100252 | BOLT, M10X 25 PLATED |     | 2   | 2   |     |     |     |   |   | W   |
| (B=EXXX) |      |              |                      |     |     |     |     |     |     |   |   |     |

Remarks  
(1)NOT ILLUSTRATED

Fig.47. PISTON JET

Y00G2391

Fig. 47 ピストン冷却ノズル  
PISTON JET

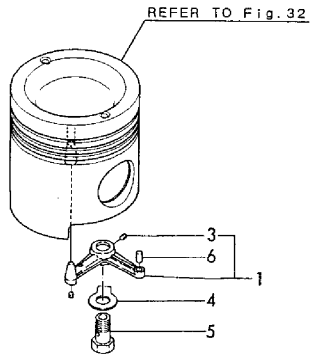

(A)=6LAALG(-1)  
(B)=6LAALG-DT  
(C)=YCP250G

(D)=  
(E)=  
(F)=

| No. | Lev. | Parts No.    | Description         | Q'ty |     |     |     |     |     | I | R |
|-----|------|--------------|---------------------|------|-----|-----|-----|-----|-----|---|---|
|     |      |              |                     | (A)  | (B) | (C) | (D) | (E) | (F) |   |   |
| 1   | 1    | 148616-39300 | NOZZLE ASSY         | 6    | 6   | 6   |     |     |     |   |   |
| 3   | 2    | 26911-050052 | SCREW, M5X 5        | 6    | 6   | 6   |     |     |     |   |   |
| 4   | 1    | 144626-39370 | WASHER              | 6    | 6   | 6   |     |     |     |   |   |
| 5   | 1    | 125310-73161 | BOLT, JOINT         | 6    | 6   | 6   |     |     |     |   |   |
| 6   | 1    | 22312-060120 | PIN, PARALLEL M6X12 | 6    | 6   | 6   |     |     |     |   |   |

Fig.48. GENERATOR DRIVING DEVICE

Y00G239.i

Fig.48 ジェネレータ駆動装置  
GENERATOR DRIVING DEVICE

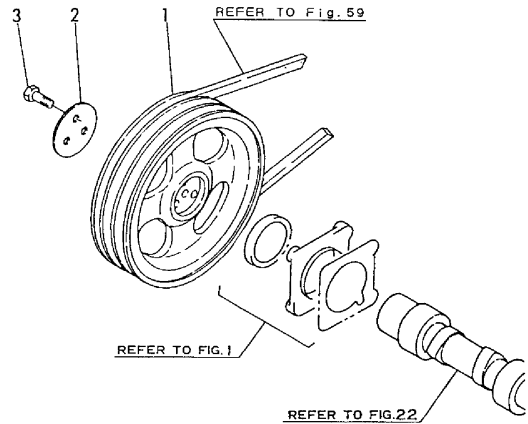

(A)=6LAALG(-1)  
(B)=6LAALG-DT  
(C)=YCP250G

(D)=  
(E)=  
(F)=

| No. | Lev. | Parts No.                            | Description          | Q'ty |     |     |     |     |     | I | R |
|-----|------|--------------------------------------|----------------------|------|-----|-----|-----|-----|-----|---|---|
|     |      |                                      |                      | (A)  | (B) | (C) | (D) | (E) | (F) |   |   |
| 1   | 1    | 148616-42600<br>(A=EXXX)<br>(B=EXXX) | V-PULLEY             | 1    | 1   |     |     |     |     |   | Z |
| 1A  | 1    | 148616-42600                         | V-PULLEY             | 1    |     |     |     |     |     |   | 1 |
| 2   | 1    | 148616-42620<br>(A=EXXX)<br>(B=EXXX) | WASHER               | 1    | 1   |     |     |     |     |   | Z |
| 2A  | 1    | 148616-42620                         | WASHER               | 1    |     |     |     |     |     |   | 1 |
| 3   | 1    | 26116-120302<br>(A=EXXX)<br>(B=EXXX) | BOLT, M12X 30 PLATED | 3    | 3   |     |     |     |     |   | Z |
| 3A  | 1    | 26116-120302                         | BOLT, M12X 30 PLATED | 3    |     |     |     |     |     |   | 1 |

Remarks  
(1)FOR 6LAALG

# Fig.49. COOLING WATER PUMP

V00G2391

Fig.49 冷却水ポンプ  
COOLING WATER PUMP

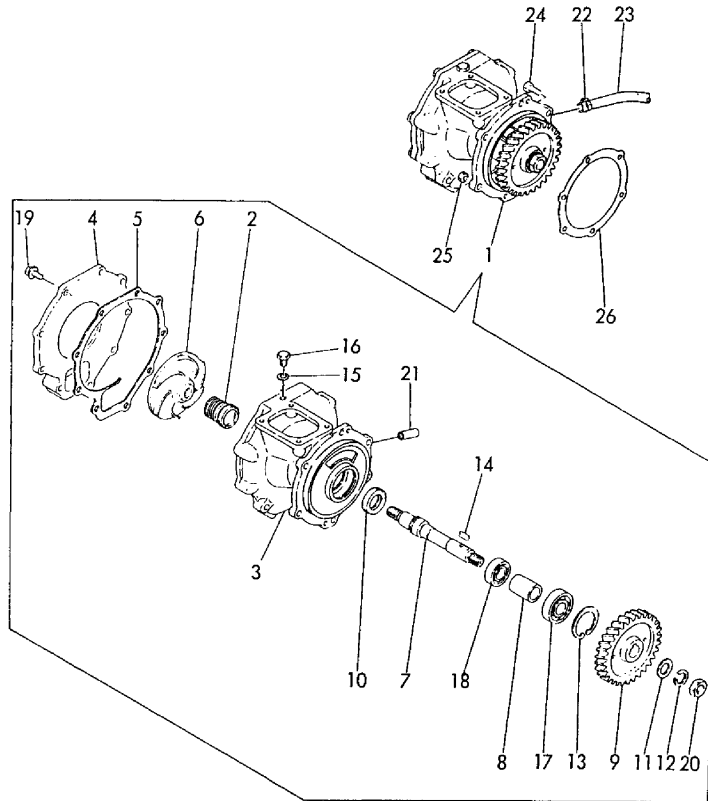

(A)=6LAALG(-1)  
(B)=6LAALG-DT  
(C)=YCP250G

(D)=  
(E)=  
(F)=

| No.  | Lev. | Parts No.                 | Description          | Qty |     |     |     |     |     | I | R |
|------|------|---------------------------|----------------------|-----|-----|-----|-----|-----|-----|---|---|
|      |      |                           |                      | (A) | (B) | (C) | (D) | (E) | (F) |   |   |
| 1    | 1    | 748616-43100              | PUMP ASSY, WATER     | 1   | 1   |     |     |     |     |   |   |
| 1-1  | 1    | 748616-43140              | PUMP ASSY, WATER     | 1   | 1   |     |     |     |     |   | N |
|      |      | (A=*1989.12) (B=*1989.12) |                      |     |     |     |     |     |     |   |   |
| 1-2  | 1    | 748616-43141              | PUMP ASSY, WATER     | 1   | 1   | 1   |     |     |     |   | N |
|      |      | (A=EXXX) (B=EXXX)         |                      |     |     |     |     |     |     |   |   |
| 2    | 2    | 144626-43401              | SEAL, MECHANICAL     | 1   | 1   |     |     |     |     |   |   |
| 2-1  | 2    | 144626-43402              | SEAL, MECHANICAL     | 1   | 1   |     |     |     |     |   | N |
|      |      | (A=*1989.12) (B=*1989.12) |                      |     |     |     |     |     |     |   |   |
| 2-2  | 2    | 148633-43400              | SEAL, MECHANICAL     | 1   | 1   | 1   |     |     |     |   | N |
|      |      | (A=*2000.08) (B=*2000.08) |                      |     |     |     |     |     |     |   |   |
| 3    | 2    | 148616-43510              | BODY, WATER PUMP     | 1   | 1   |     |     |     |     |   |   |
| 3-1  | 2    | 148616-43511              | BODY, PUMP           | 1   | 1   | 1   |     |     |     |   | R |
|      |      | (A=*1989.12) (B=*1989.12) |                      |     |     |     |     |     |     |   |   |
| 4    | 2    | 148616-43520              | COVER                | 1   | 1   | 1   |     |     |     |   |   |
| 5    | 2    | 148616-43530              | GASKET               | 1   | 1   |     |     |     |     |   |   |
| 5-1  | 2    | 148616-43531              | GASKET               | 1   | 1   | 1   |     |     |     |   | N |
|      |      | (A=*1991.05) (B=*1991.05) |                      |     |     |     |     |     |     |   |   |
| 6    | 2    | 148616-43550              | IMPELLER             | 1   | 1   | 1   |     |     |     |   |   |
| 7    | 2    | 148616-43561              | SHAFT, IMPELLR       | 1   | 1   | 1   |     |     |     |   |   |
| 8    | 2    | 148616-43630              | SPACER               | 1   | 1   | 1   |     |     |     |   |   |
| 9    | 2    | 148616-43700              | GEAR, PUMP           | 1   | 1   | 1   |     |     |     |   |   |
| 10   | 2    | 148616-54420              | SEAL, TC32488        | 1   | 1   | 1   |     |     |     |   |   |
| 11   | 2    | 22137-200000              | WASHER, 20           | 1   | 1   | 1   |     |     |     |   |   |
| 12   | 2    | 22217-200000              | WASHER, SPRING 20    | 1   | 1   | 1   |     |     |     |   |   |
| 13   | 2    | 22252-000620              | RING, 62             | 1   | 1   | 1   |     |     |     |   |   |
| 14   | 2    | 22512-070202              | KEY, 7X 20           | 1   | 1   | 1   |     |     |     |   |   |
| 15   | 2    | 23414-130017              | GASKET, 13X1.0       | 1   | 1   |     |     |     |     |   |   |
| 15-1 | 2    | 23414-130000              | GASKET, 13X1.0       | 1   | 1   | 1   |     |     |     |   | N |
|      |      | (A=EXXX) (B=EXXX)         |                      |     |     |     |     |     |     |   |   |
| 16   | 2    | 23897-020002              | PLUG G1/4            | 1   | 1   | 1   |     |     |     |   |   |
| 17   | 2    | 24101-063054              | BEARING, BALL 6305   | 1   | 1   | 1   |     |     |     |   |   |
| 18   | 2    | 24102-062054              | BEARING, BALL 6205U  | 1   | 1   | 1   |     |     |     |   |   |
| 19   | 2    | 26106-100252              | BOLT, M10X 25 PLATED | 7   | 7   | 7   |     |     |     |   |   |
| 20   | 2    | 26732-200002              | NUT, M20             | 1   | 1   | 1   |     |     |     |   |   |
| 21   | 2    | 148616-43640              | JOINT, PIPE          | 1   | 1   | 1   |     |     |     |   |   |
| 22   | 1    | 23010-016000              | CLAMP, 16            | 1   | 1   | 1   |     |     |     |   |   |
| 23   | 1    | 23061-120600              | PIPE, 12X 600        | 1   | 1   | 1   |     |     |     |   |   |
| 24   | 1    | 26106-100252              | BOLT, M10X 25 PLATED | 5   | 5   | 5   |     |     |     |   |   |
| 25   | 1    | 26706-100002              | NUT, M10             | 1   | 1   | 1   |     |     |     |   |   |
| 26   | 1    | 148606-01810              | GASKET               | 1   | 1   |     |     |     |     |   |   |
| 26-1 | 1    | 148606-01811              | GASKET, (NON-ASB.)   | 1   | 1   | 1   |     |     |     |   | N |
|      |      | (A=*1991.05) (B=*1991.05) |                      |     |     |     |     |     |     |   |   |



# Fig.50. COOLING WATER THERMOSTAT

(A)=6LAALG(-1)  
 (B)=6LAALG-DT  
 (C)=YCP250G

(D)=  
 (E)=  
 (F)=

Y00G2391

Fig. 50 冷却水サーモスタット  
 COOLING WATER THERMOSTAT

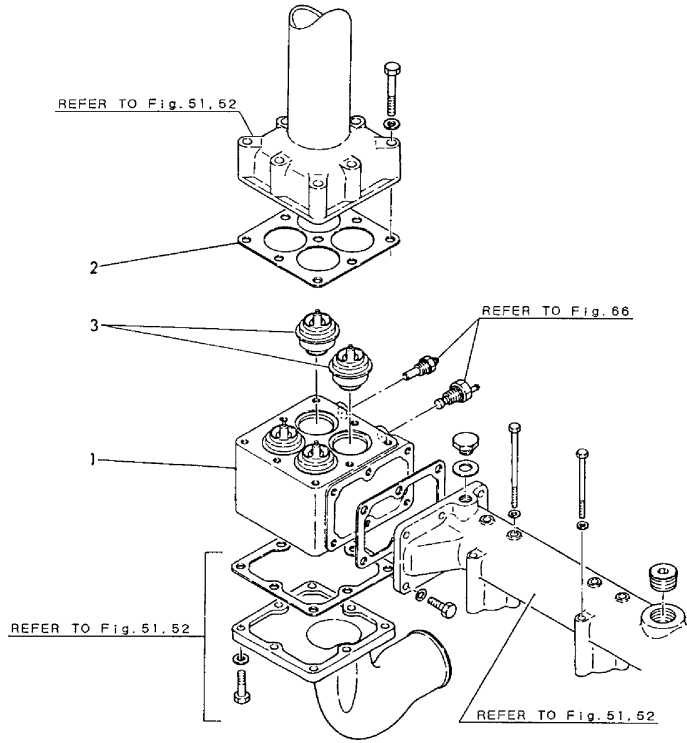

| No. | Lev. | Parts No.         | Description        | Qty |     |     |     |     |     | I | R |
|-----|------|-------------------|--------------------|-----|-----|-----|-----|-----|-----|---|---|
|     |      |                   |                    | (A) | (B) | (C) | (D) | (E) | (F) |   |   |
| 1   | 1    | 148606-48100      | BODY, THERMOSTAT   | 1   | 1   | 1   |     |     |     |   |   |
| 2   | 1    | 148606-48120      | GASKET             | 1   | 1   |     |     |     |     |   |   |
| 2-1 | 1    | 148606-48121      | GASKET, (NON-ASB.) | 1   | 1   | 1   |     |     |     |   | N |
| 3   | 1    | 126630-48170      | THERMOSTAT, 71-85  | 4   | 4   |     |     |     |     |   | 1 |
| 3-1 | 1    | 148616-48190      | THERMOSTAT, 82     | 4   | 4   | 4   |     |     |     |   | N |
|     |      | (A=EXXX) (B=EXXX) |                    |     |     |     |     |     |     |   |   |

Remarks  
 (1)FOR 6LAALG

Fig.51. COOLING WATER PIPE(6LAALG)

Y00G2391

Fig. 51 冷却水パイプ (6LAALG)  
COOLING WATER PIPE (6LAALG)

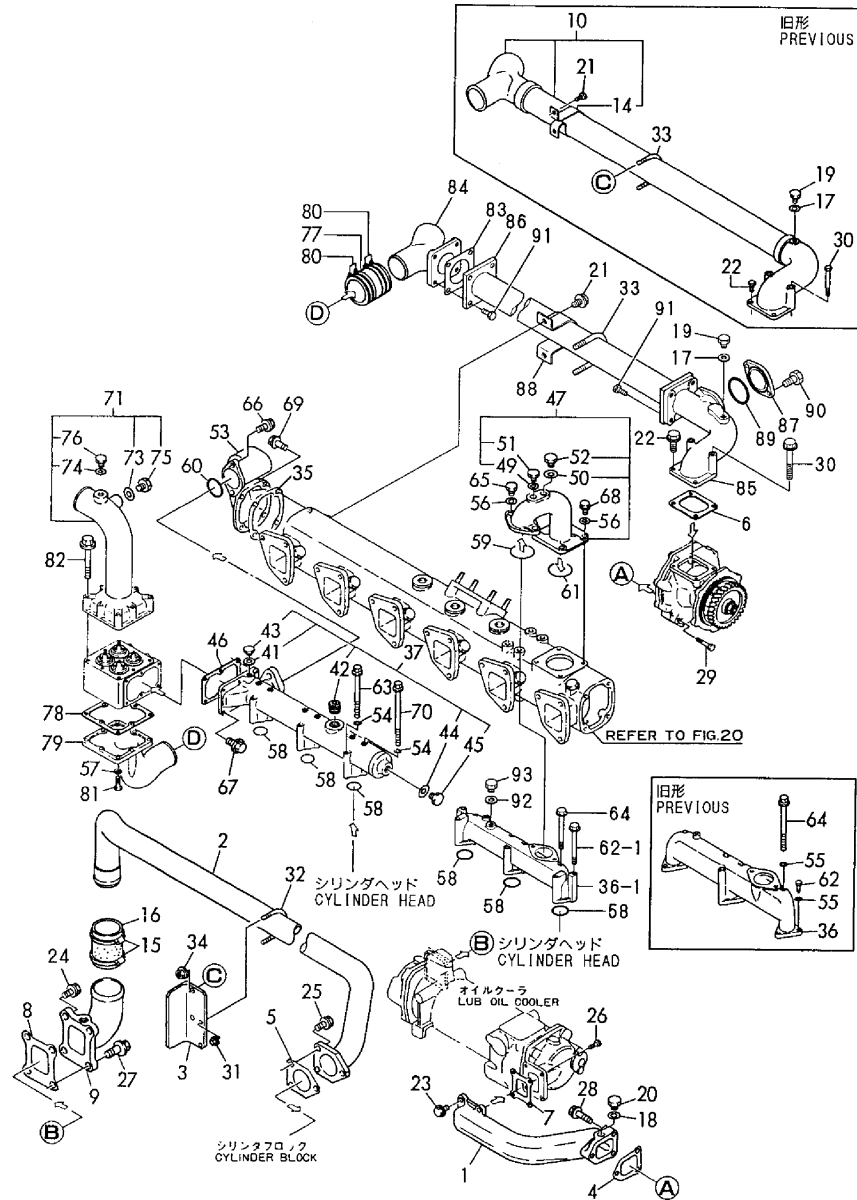

(A)=6LAALG(-1)  
(B)=6LAALG-DT  
(C)=YCP250G

(D)=  
(E)=  
(F)=

| No.  | Lev. | Parts No.                    | Description          | Q'ty |     |     |     |     |     | I | R |
|------|------|------------------------------|----------------------|------|-----|-----|-----|-----|-----|---|---|
|      |      |                              |                      | (A)  | (B) | (C) | (D) | (E) | (F) |   |   |
| 1    | 1    | 175148-49050                 | PIPE                 | 1    |     |     |     |     |     |   |   |
| 2    | 1    | 175148-49080                 | PIPE                 | 1    |     |     |     |     |     |   |   |
| 3    | 1    | 175148-49090                 | BRACKET              | 1    |     |     |     |     |     |   |   |
| 4    | 1    | 148616-49160                 | GASKET, WATER PUMP   | 1    |     |     |     |     |     |   |   |
| 4-1  | 1    | 148616-49161<br>(A=*1991.06) | GASKET, (NON-ASB.)   | 1    |     |     |     |     |     |   | R |
| 5    | 1    | 148616-49171                 | GASKET               | 1    |     |     |     |     |     |   |   |
| 5-1  | 1    | 148616-49172<br>(A=*1991.06) | GASKET, (NON-ASB.)   | 1    |     |     |     |     |     |   | R |
| 6    | 1    | 148616-49240                 | GASKET               | 1    |     |     |     |     |     |   |   |
| 6-1  | 1    | 148616-49241<br>(A=*1991.06) | GASKET, (NON-ASB.)   | 1    |     |     |     |     |     |   | N |
| 7    | 1    | 148616-49560                 | GASKET               | 1    |     |     |     |     |     |   |   |
| 7-1  | 1    | 148616-49561<br>(A=*1991.06) | GASKET, (NON-ASB.)   | 1    |     |     |     |     |     |   | R |
| 8    | 1    | 148616-49560                 | GASKET               | 1    |     |     |     |     |     |   |   |
| 8-1  | 1    | 148616-49561<br>(A=*1991.06) | GASKET, (NON-ASB.)   | 1    |     |     |     |     |     |   | R |
| 9    | 1    | 148616-49581                 | JOINT                | 1    |     |     |     |     |     |   |   |
| 10   | 1    | 148607-49660<br>(A=*1998.02) | PIPE                 | 1    |     |     |     |     |     |   | Z |
| 14   | 2    | 148606-49970<br>(A=*1998.02) | RETAINER             | 1    |     |     |     |     |     |   | Z |
| 15   | 1    | 23000-080000                 | CLAMP, 80            | 2    |     |     |     |     |     |   |   |
| 15-1 | 1    | 43730-552180<br>(A=EXXX)     | CLIP, HOSE 81        | 2    |     |     |     |     |     |   | N |
| 15-2 | 1    | 43730-552181<br>(A=*1996.08) | CLIP 81,HOSE         | 2    |     |     |     |     |     |   | N |
| 16   | 1    | 23072-240100                 | HOSE (64/77X100)     | 1    |     |     |     |     |     |   |   |
| 16-1 | 1    | 126656-49640<br>(A=*1991.04) | JOINT                | 1    |     |     |     |     |     |   | N |
| 17   | 1    | 23414-140000                 | GASKET, 14X1.0       | 1    |     |     |     |     |     |   |   |
| 18   | 1    | 23414-170000                 | GASKET, 17X1.0       | 1    |     |     |     |     |     |   |   |
| 19   | 1    | 23881-140002                 | PLUG 14              | 1    |     |     |     |     |     |   |   |
| 19-1 | 1    | 23887-140002<br>(A=*1993.05) | PLUG M14             | 1    |     |     |     |     |     |   | N |
| 20   | 1    | 23891-030002                 | PLUG PF3/8           | 1    |     |     |     |     |     |   |   |
| 20-1 | 1    | 23897-030002<br>(A=*1993.05) | PLUG G3/8,HEX.       | 1    |     |     |     |     |     |   | N |
| 21   | 1    | 26106-100162                 | BOLT, M10X 16 PLATED | 2    |     |     |     |     |     |   |   |
| 22   | 1    | 26106-100252                 | BOLT, M10X 25 PLATED | 2    |     |     |     |     |     |   |   |
| 23   | 1    | 26106-100252                 | BOLT, M10X 25 PLATED | 2    |     |     |     |     |     |   |   |
| 24   | 1    | 26106-100252                 | BOLT, M10X 25 PLATED | 2    |     |     |     |     |     |   |   |
| 25   | 1    | 26106-100252                 | BOLT, M10X 25 PLATED | 3    |     |     |     |     |     |   |   |
| 26   | 1    | 26106-100302                 | BOLT, M10X 30 PLATED | 2    |     |     |     |     |     |   |   |
| 27   | 1    | 26106-100302                 | BOLT, M10X 30 PLATED | 2    |     |     |     |     |     |   |   |
| 28   | 1    | 26106-100502                 | BOLT, M10X 50 PLATED | 1    |     |     |     |     |     |   |   |
| 29   | 1    | 26106-100752                 | BOLT, M10X 75 PLATED | 1    |     |     |     |     |     |   |   |
| 30   | 1    | 26106-100902                 | BOLT, M10X 90 PLATED | 2    |     |     |     |     |     |   |   |
| 31   | 1    | 26366-080002                 | NUT, M8              | 2    |     |     |     |     |     |   |   |
| 32   | 1    | 26464-050000                 | U-BOLT, 50           | 1    |     |     |     |     |     |   |   |

Fig.51. COOLING WATER PIPE(6LAALG)

Y00G2391

Fig. 51 冷却水パイプ (6LAALG)  
COOLING WATER PIPE (6LAALG)

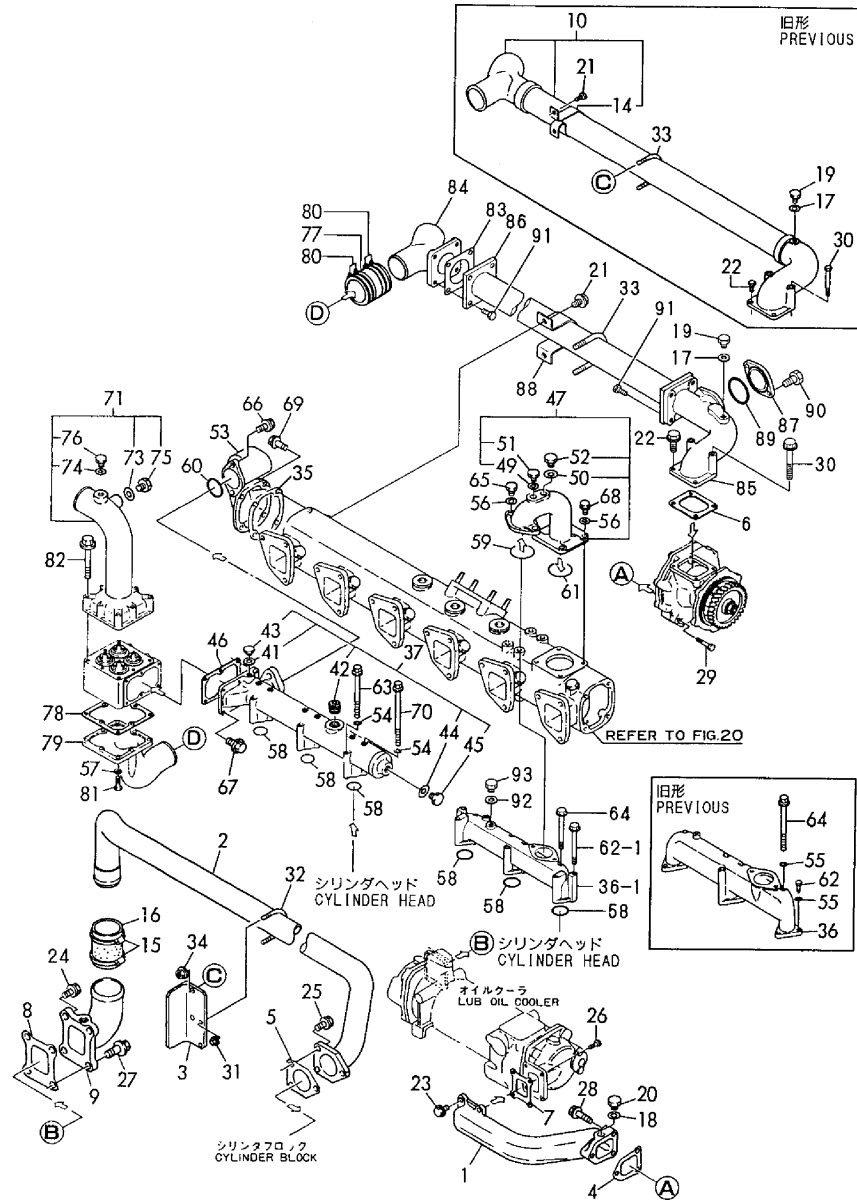

(A)=6LAALG(-1)  
(B)=6LAALG-DT  
(C)=YCP250G

(D)=  
(E)=  
(F)=

| No.  | Lev. | Parts No.                    | Description          | Qty |     |     |     |     |     | I | R |
|------|------|------------------------------|----------------------|-----|-----|-----|-----|-----|-----|---|---|
|      |      |                              |                      | (A) | (B) | (C) | (D) | (E) | (F) |   |   |
| 33   | 1    | 26464-065000                 | U-BOLT, 65           | 1   |     |     |     |     |     |   |   |
| 34   | 1    | 26702-100002                 | NUT, M10             | 2   |     |     |     |     |     |   |   |
| 35   | 1    | 148616-13160                 | GASKET               |     |     |     |     |     |     |   |   |
| 35-1 | 1    | 148616-13161<br>(A=*1991.06) | GASKET, (NON-ASB.)   | 1   |     |     |     |     |     |   | R |
| 36   | 1    | 148616-49250                 | PIPE, WATER          | 1   |     |     |     |     |     |   |   |
| 36-1 | 1    | 148605-49250<br>(A=*1993.12) | PIPE, WATER          | 1   |     |     |     |     |     |   | N |
| 37   | 1    | 775419-49760                 | PIPE ASSY, WATER     | 1   |     |     |     |     |     |   |   |
| 41   | 2    | 23414-170000                 | GASKET, 17X1.0       | 1   |     |     |     |     |     |   |   |
| 42   | 2    | 23871-100000                 | PLUG, R10            | 1   |     |     |     |     |     |   |   |
| 43   | 2    | 23891-030002                 | PLUG PF3/8           | 1   |     |     |     |     |     |   |   |
| 43-1 | 2    | 23897-030002<br>(A=*1993.05) | PLUG G3/8,HEX.       | 1   |     |     |     |     |     |   | N |
| 44   | 2    | 23414-250031                 | GASKET, 25X1.0       | 1   |     |     |     |     |     |   |   |
| 45   | 2    | 23884-250002                 | PLUG 25, HEX.        | 1   |     |     |     |     |     |   |   |
| 46   | 1    | 148606-49280                 | GASKET               | 1   |     |     |     |     |     |   |   |
| 46-1 | 1    | 148606-49281<br>(A=*1991.06) | GASKET, (NON-ASB.)   | 1   |     |     |     |     |     |   | R |
| 47   | 1    | 775149-49780                 | BEND ASSY            | 1   |     |     |     |     |     |   |   |
| 49   | 2    | 23414-140000                 | GASKET, 14X1.0       | 1   |     |     |     |     |     |   |   |
| 50   | 2    | 23414-170000                 | GASKET, 17X1.0       | 1   |     |     |     |     |     |   |   |
| 51   | 2    | 23881-140002                 | PLUG 14              | 1   |     |     |     |     |     |   |   |
| 51-1 | 2    | 23887-140002<br>(A=*1993.05) | PLUG M14             | 1   |     |     |     |     |     |   | N |
| 52   | 2    | 23891-030002                 | PLUG PF3/8           | 1   |     |     |     |     |     |   |   |
| 52-1 | 2    | 23897-030002<br>(A=*1993.05) | PLUG G3/8,HEX.       | 1   |     |     |     |     |     |   | N |
| 53   | 1    | 148606-49290                 | BEND, EXHAUST        | 1   |     |     |     |     |     |   |   |
| 54   | 1    | 22137-080000                 | WASHER, 8            | 9   |     |     |     |     |     |   |   |
| 55   | 1    | 22137-080000                 | WASHER, 8            | 9   |     |     |     |     |     |   | Z |
| 56   | 1    | 22137-100000<br>(A=EXXX)     | WASHER, 10           | 6   |     |     |     |     |     |   |   |
| 57   | 1    | 22137-100000                 | WASHER, 10           | 8   |     |     |     |     |     |   |   |
| 58   | 1    | 24321-000400                 | O-RING, 1AG40.0      | 6   |     |     |     |     |     |   |   |
| 59   | 1    | 24321-000600                 | O-RING, 1AG60.0      | 1   |     |     |     |     |     |   |   |
| 60   | 1    | 24321-000600                 | O-RING, 1AG60.0      | 1   |     |     |     |     |     |   |   |
| 61   | 1    | 24321-000800                 | O-RING, 1AG80.0      | 1   |     |     |     |     |     |   |   |
| 62   | 1    | 26106-080202                 | BOLT, M8X 20 PLATED  | 4   |     |     |     |     |     |   |   |
| 62-1 | 1    | 26106-081002<br>(A=EXXX)     | BOLT, M8X100 PLATED  | 5   |     |     |     |     |     |   | N |
| 63   | 1    | 26106-080952                 | BOLT, M8X 95 PLATED  | 3   |     |     |     |     |     |   |   |
| 64   | 1    | 26106-081002                 | BOLT, M8X100 PLATED  | 5   |     |     |     |     |     |   |   |
| 65   | 1    | 26106-100202                 | BOLT, M10X 20 PLATED | 2   |     |     |     |     |     |   |   |
| 66   | 1    | 26106-100202                 | BOLT, M10X 20 PLATED | 2   |     |     |     |     |     |   |   |
| 67   | 1    | 26106-100202                 | BOLT, M10X 20 PLATED | 6   |     |     |     |     |     |   |   |
| 68   | 1    | 26106-100252                 | BOLT, M10X 25 PLATED | 4   |     |     |     |     |     |   |   |
| 69   | 1    | 26106-100252                 | BOLT, M10X 25 PLATED | 4   |     |     |     |     |     |   |   |
| 70   | 1    | 26116-081202                 | BOLT, M8X120 PLATED  | 6   |     |     |     |     |     |   |   |
| 71   | 1    | 775149-49681                 | JOINT ASSY           | 1   |     |     |     |     |     |   |   |
| 73   | 2    | 23414-120000                 | GASKET, 12X1.0       | 1   |     |     |     |     |     |   |   |

Fig.51. COOLING WATER PIPE(6LAALG)

Y00G2391

Fig. 51 冷却水パイプ (6LAALG)  
COOLING WATER PIPE (6LAALG)

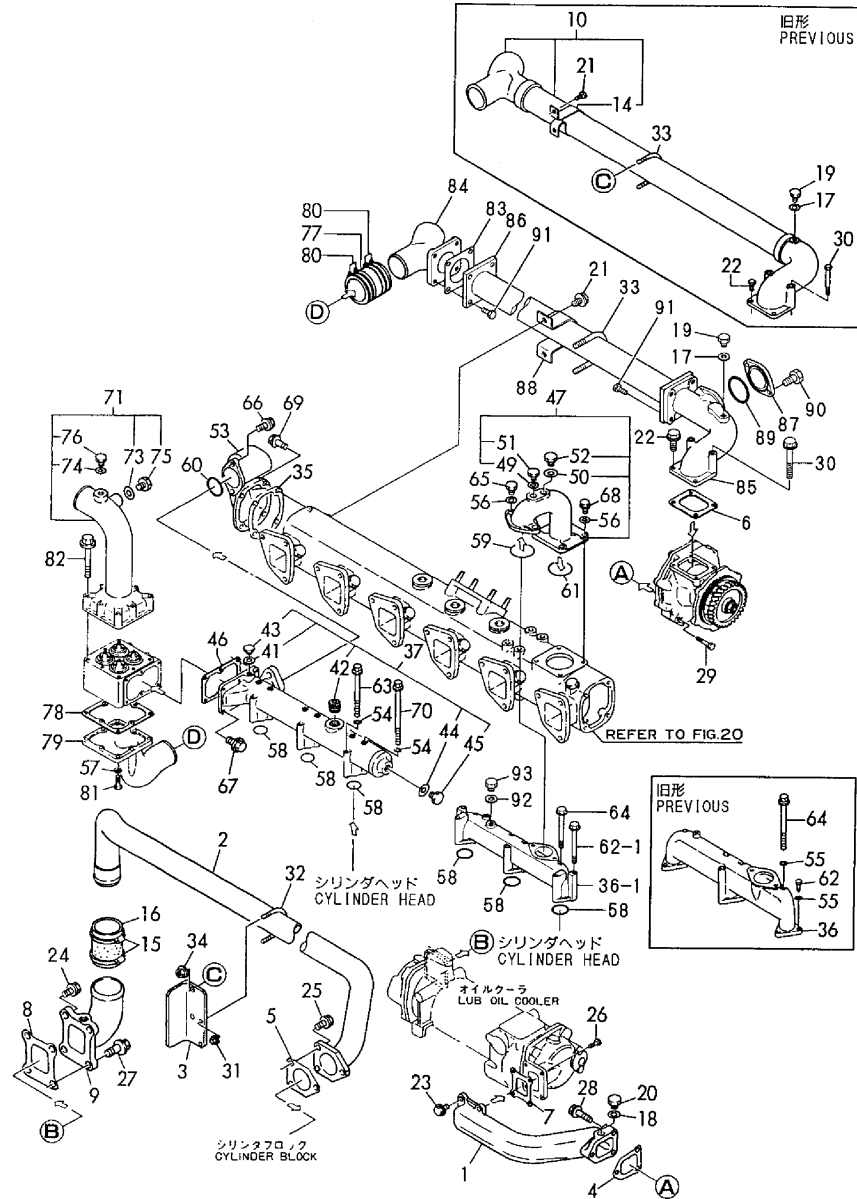

(A)=6LAALG(-1)  
(B)=6LAALG-DT  
(C)=YCP250G

(D)=  
(E)=  
(F)=

| No.          | Lev. | Parts No.    | Description          | Q'ty |     |     |     |     |     | I | R |
|--------------|------|--------------|----------------------|------|-----|-----|-----|-----|-----|---|---|
|              |      |              |                      | (A)  | (B) | (C) | (D) | (E) | (F) |   |   |
| 74           | 2    | 23414-170000 | GASKET, 17X1.0       | 1    |     |     |     |     |     |   |   |
| 75           | 2    | 23884-120002 | PLUG M12,HEX.        | 1    |     |     |     |     |     |   |   |
| 76           | 2    | 23894-030002 | PLUG, G3/8           | 1    |     |     |     |     |     |   |   |
| 77           | 1    | 148616-49220 | PIPE, WATER          | 1    |     |     |     |     |     |   |   |
| 77-1         | 1    | 126656-49670 | JOINT                | 1    |     |     |     |     |     |   | N |
| (A=*1991.04) |      |              |                      |      |     |     |     |     |     |   |   |
| 78           | 1    | 148606-49310 | GASKET, THERMOSTAT   | 1    |     |     |     |     |     |   |   |
| 78-1         | 1    | 148606-49311 | GASKET, (NON-ASB.)   | 1    |     |     |     |     |     |   | R |
| (A=*1991.06) |      |              |                      |      |     |     |     |     |     |   |   |
| 79           | 1    | 148606-49690 | BEND                 | 1    |     |     |     |     |     |   |   |
| 80           | 1    | 23000-102000 | CLAMP, 102           | 4    |     |     |     |     |     |   |   |
| 80-1         | 1    | 43730-552200 | CLIP, HOSE 100       | 2    |     |     |     |     |     |   | N |
| (A=EXXX)     |      |              |                      |      |     |     |     |     |     |   |   |
| 80-2         | 1    | 43730-552201 | HOSE CLIP 100        | 2    |     |     |     |     |     |   | N |
| (A=*1996.08) |      |              |                      |      |     |     |     |     |     |   |   |
| 81           | 1    | 26106-100352 | BOLT, M10X 35 PLATED | 8    |     |     |     |     |     |   |   |
| 82           | 1    | 26106-100702 | BOLT, M10X 70 PLATED | 8    |     |     |     |     |     |   |   |
| 83           | 1    | 148607-49631 | GASKET, (NON-ASB.)   | 2    |     |     |     |     |     |   | W |
| (A=*1998.02) |      |              |                      |      |     |     |     |     |     |   |   |
| 84           | 1    | 148607-49671 | BEND                 | 1    |     |     |     |     |     |   | W |
| (A=*1998.02) |      |              |                      |      |     |     |     |     |     |   |   |
| 85           | 1    | 148606-49681 | BEND                 | 1    |     |     |     |     |     |   | W |
| (A=*1998.02) |      |              |                      |      |     |     |     |     |     |   |   |
| 86           | 1    | 148606-49750 | BEND                 | 1    |     |     |     |     |     |   | W |
| (A=*1998.02) |      |              |                      |      |     |     |     |     |     |   |   |
| 87           | 1    | 148607-49760 | COVER                | 1    |     |     |     |     |     |   | W |
| (A=*1998.02) |      |              |                      |      |     |     |     |     |     |   |   |
| 88           | 1    | 148607-49990 | SUPPORT              | 1    |     |     |     |     |     |   | W |
| (A=*1998.02) |      |              |                      |      |     |     |     |     |     |   |   |
| 89           | 1    | 24321-000800 | O-RING, 1AG80.0      | 1    |     |     |     |     |     |   | W |
| (A=*1998.02) |      |              |                      |      |     |     |     |     |     |   |   |
| 90           | 1    | 26116-120252 | BOLT, M12X 25 PLATED | 2    |     |     |     |     |     |   | W |
| (A=*1998.02) |      |              |                      |      |     |     |     |     |     |   |   |
| 91           | 1    | 26116-120322 | BOLT, M12X 32 PLATED | 8    |     |     |     |     |     |   | W |
| (A=*1998.02) |      |              |                      |      |     |     |     |     |     |   |   |
| 92           | 1    | 23414-120000 | GASKET, 12X1.0       | 1    |     |     |     |     |     |   | W |
| (A=*1993.12) |      |              |                      |      |     |     |     |     |     |   |   |
| 93           | 1    | 23887-120002 | PLUG, 12             | 1    |     |     |     |     |     |   | W |
| (A=*1993.12) |      |              |                      |      |     |     |     |     |     |   |   |

Fig.52. COOLING WATER PIPE(6LAALG-1)

(A)=6LAALG(-1)  
(B)=6LAALG-DT  
(C)=YCP250G

(D)=  
(E)=  
(F)=

V00G2391

Fig. 52 冷却水パイプ (6LAALG-1)  
COOLING WATER PIPE (6LAALG-1)

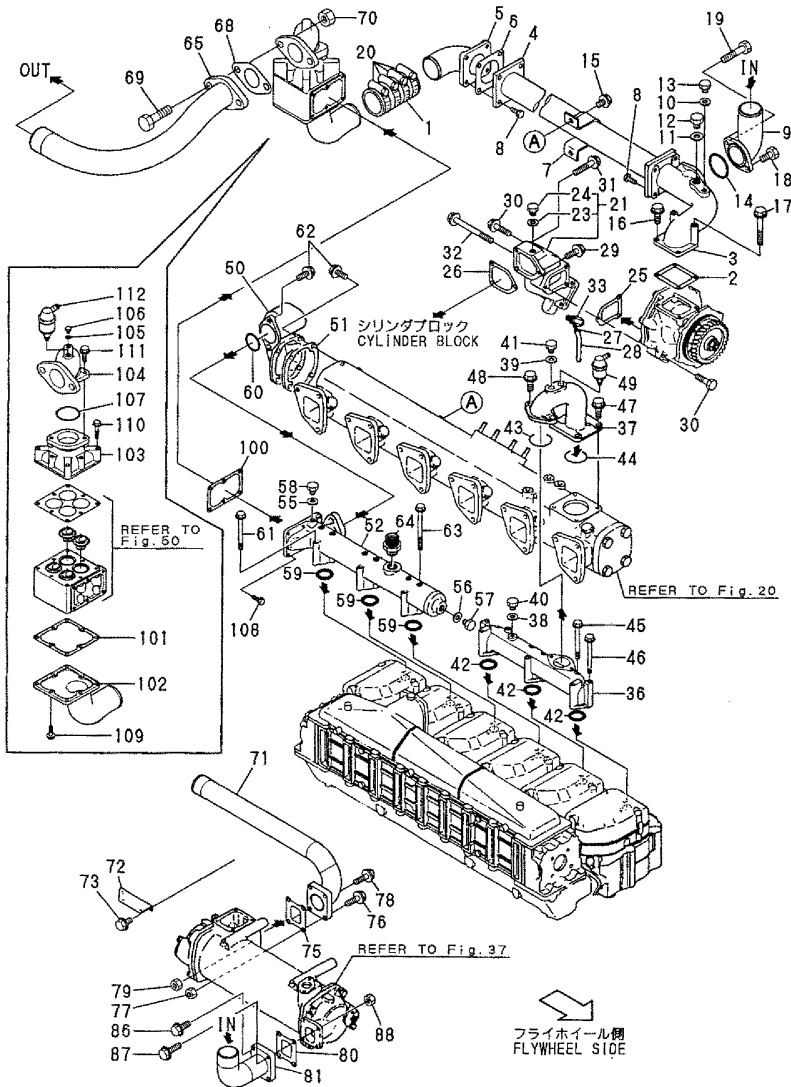

| No. | Lev. | Parts No.    | Description          | Q'ty |     |     |     |     |     | I | R |
|-----|------|--------------|----------------------|------|-----|-----|-----|-----|-----|---|---|
|     |      |              |                      | (A)  | (B) | (C) | (D) | (E) | (F) |   |   |
| 1   | 1    | 126656-49670 | JOINT                | 1    |     |     |     |     |     |   |   |
| 2   | 1    | 148616-49241 | GASKET, (NON-ASB.)   | 1    |     |     |     |     |     |   |   |
| 3   | 1    | 175283-49412 | BEND                 | 1    |     |     |     |     |     |   |   |
| 4   | 1    | 148606-49750 | BEND                 | 1    |     |     |     |     |     |   |   |
| 5   | 1    | 175283-49491 | BEND                 | 1    |     |     |     |     |     |   |   |
| 6   | 1    | 148607-49631 | GASKET, (NON-ASB.)   | 2    |     |     |     |     |     |   |   |
| 7   | 1    | 148606-49990 | SUPPORT              | 1    |     |     |     |     |     |   |   |
| 8   | 1    | 26116-120322 | BOLT, M12X 32 PLATED | 8    |     |     |     |     |     |   |   |
| 9   | 1    | 175283-49450 | BEND                 | 1    |     |     |     |     |     |   |   |
| 10  | 1    | 23414-170000 | GASKET, 17X1.0       | 1    |     |     |     |     |     |   |   |
| 11  | 1    | 23414-250000 | GASKET, 25X1.0       | 1    |     |     |     |     |     |   |   |
| 12  | 1    | 23887-250002 | PLUG                 | 1    |     |     |     |     |     |   |   |
| 13  | 1    | 23897-030002 | PLUG G3/8,HEX.       | 1    |     |     |     |     |     |   |   |
| 14  | 1    | 24326-000800 | O-RING, 4DG80.0      | 1    |     |     |     |     |     |   |   |
| 15  | 1    | 26106-100142 | BOLT, M10X 14 PLATED | 2    |     |     |     |     |     |   |   |
| 16  | 1    | 26106-100252 | BOLT, M10X 25 PLATED | 2    |     |     |     |     |     |   |   |
| 17  | 1    | 26106-100902 | BOLT, M10X 90 PLATED | 2    |     |     |     |     |     |   |   |
| 18  | 1    | 26116-120252 | BOLT, M12X 25 PLATED | 1    |     |     |     |     |     |   |   |
| 19  | 1    | 26116-120952 | BOLT, M12X 95 PLATED | 1    |     |     |     |     |     |   |   |
| 20  | 1    | 43730-552201 | HOSE CLIP 100        | 4    |     |     |     |     |     |   |   |
| 21  | 1    | 748606-49930 | BEND ASSY            | 1    |     |     |     |     |     |   |   |
| 23  | 2    | 23414-170000 | GASKET, 17X1.0       | 1    |     |     |     |     |     |   |   |
| 24  | 2    | 23897-030002 | PLUG G3/8,HEX.       | 1    |     |     |     |     |     |   |   |
| 25  | 1    | 148616-49161 | GASKET, (NON-ASB.)   | 1    |     |     |     |     |     |   |   |
| 26  | 1    | 148616-49172 | GASKET, (NON-ASB.)   | 1    |     |     |     |     |     |   |   |
| 27  | 1    | 23010-015000 | CLAMP, 15            | 1    |     |     |     |     |     |   |   |
| 28  | 1    | 23061-120400 | PIPE, 12X 400        | 1    |     |     |     |     |     |   |   |
| 29  | 1    | 26106-100252 | BOLT, M10X 25 PLATED | 1    |     |     |     |     |     |   |   |
| 30  | 1    | 26106-100502 | BOLT, M10X 50 PLATED | 2    |     |     |     |     |     |   |   |
| 31  | 1    | 26106-100602 | BOLT, M10X 60 PLATED | 2    |     |     |     |     |     |   |   |
| 32  | 1    | 26116-101352 | BOLT, M10X135 PLATED | 1    |     |     |     |     |     |   |   |
| 33  | 1    | 43600-500311 | COCK ASSY, 3/8       | 1    |     |     |     |     |     |   |   |
| 36  | 1    | 148605-49250 | PIPE, WATER          | 1    |     |     |     |     |     |   |   |
| 37  | 1    | 175149-49280 | BEND                 | 1    |     |     |     |     |     |   |   |
| 38  | 1    | 23414-120000 | GASKET, 12X1.0       | 1    |     |     |     |     |     |   |   |
| 39  | 1    | 23414-140000 | GASKET, 14X1.0       | 1    |     |     |     |     |     |   |   |
| 40  | 1    | 23887-120002 | PLUG, 12             | 1    |     |     |     |     |     |   |   |
| 41  | 1    | 23887-140002 | PLUG M14             | 1    |     |     |     |     |     |   |   |
| 42  | 1    | 24326-000400 | O-RING, 4DG40.0      | 3    |     |     |     |     |     |   |   |
| 43  | 1    | 24326-000600 | O-RING, 4DG60.0      | 1    |     |     |     |     |     |   |   |
| 44  | 1    | 24326-000800 | O-RING, 4DG80.0      | 1    |     |     |     |     |     |   |   |
| 45  | 1    | 26106-081002 | BOLT, M8X100 PLATED  | 4    |     |     |     |     |     |   |   |
| 46  | 1    | 26106-081002 | BOLT, M8X100 PLATED  | 5    |     |     |     |     |     |   |   |
| 47  | 1    | 26106-100222 | BOLT, M10X 22 PLATED | 1    |     |     |     |     |     |   |   |
| 48  | 1    | 26106-100282 | BOLT, M10X 28 PLATED | 2    |     |     |     |     |     |   |   |
| 49  | 1    | 43600-555870 | VALVE                | 1    |     |     |     |     |     |   |   |
| 50  | 1    | 148606-49290 | BEND, EXHAUST        | 1    |     |     |     |     |     |   |   |
| 51  | 1    | 148616-13161 | GASKET, (NON-ASB.)   | 1    |     |     |     |     |     |   |   |
| 52  | 1    | 175149-49260 | PIPE, WATER          | 1    |     |     |     |     |     |   |   |
| 55  | 1    | 23414-170000 | GASKET, 17X1.0       | 1    |     |     |     |     |     |   |   |
| 56  | 1    | 23414-250000 | GASKET, 25X1.0       | 1    |     |     |     |     |     |   |   |

Remarks  
(1)NOT ILLUSTRATED

Fig.52. COOLING WATER PIPE(6LAALG-1)

V00G2391

Fig. 52 冷却水パイプ (6LAALG-1)  
COOLING WATER PIPE (6LAALG-1)

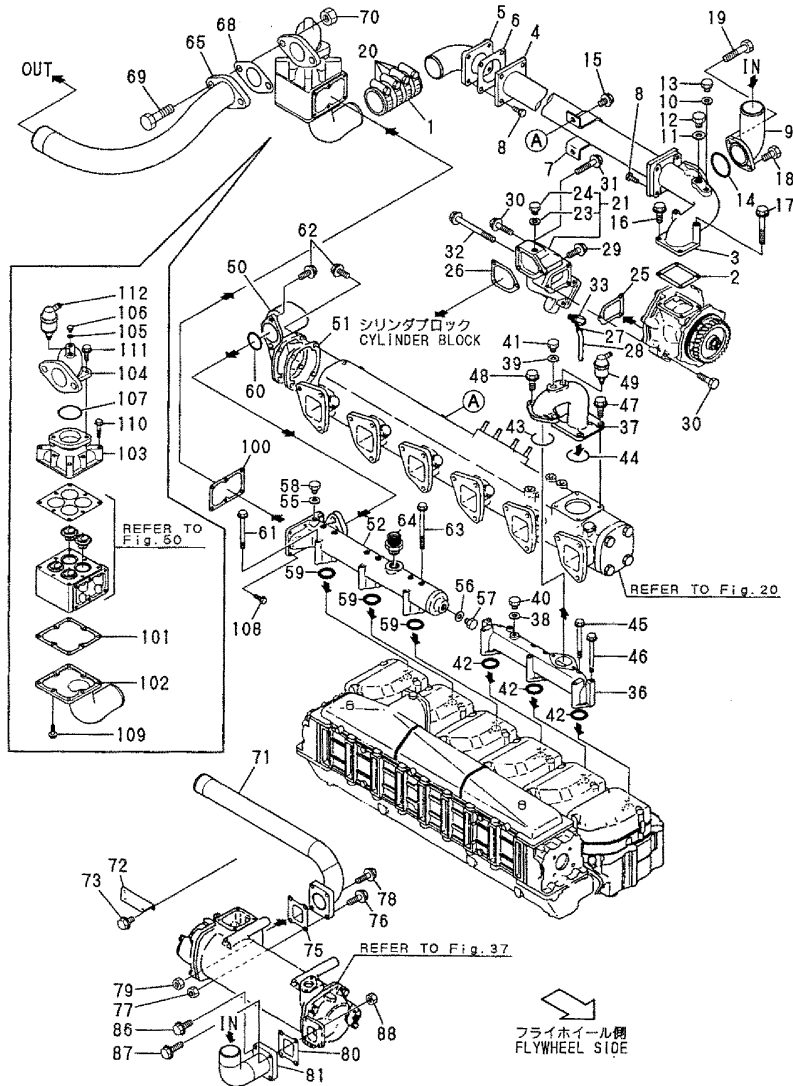

(A)=6LAALG(-1)  
(B)=6LAALG-DT  
(C)=YCP250G

(D)=  
(E)=  
(F)=

| No. | Lev. | Parts No.    | Description          | Qty |     |     |     |     |     | I | R |
|-----|------|--------------|----------------------|-----|-----|-----|-----|-----|-----|---|---|
|     |      |              |                      | (A) | (B) | (C) | (D) | (E) | (F) |   |   |
| 57  | 1    | 23884-250002 | PLUG 25, HEX.        | 1   |     |     |     |     |     |   |   |
| 58  | 1    | 23897-030002 | PLUG G3/8,HEX.       | 1   |     |     |     |     |     |   |   |
| 59  | 1    | 24326-000400 | O-RING, 4DG40.0      | 3   |     |     |     |     |     |   |   |
| 60  | 1    | 24326-000600 | O-RING, 4DG60.0      | 1   |     |     |     |     |     |   |   |
| 61  | 1    | 26106-080952 | BOLT, M8X 95 PLATED  | 3   |     |     |     |     |     |   |   |
| 62  | 1    | 26106-100222 | BOLT, M10X 22 PLATED | 6   |     |     |     |     |     |   |   |
| 63  | 1    | 26116-081202 | BOLT, M8X120 PLATED  | 6   |     |     |     |     |     |   |   |
| 64  | 1    | 43570-500330 | JOINT                | 1   |     |     |     |     |     |   |   |
| 65  | 1    | 175283-49430 | PIPE, WATER          | 1   |     |     |     |     |     |   |   |
| 68  | 1    | 23424-780000 | PACKING 78           | 1   |     |     |     |     |     |   |   |
| 69  | 1    | 26116-200552 | BOLT, M20X 55 PLATED | 2   |     |     |     |     |     |   |   |
| 70  | 1    | 26716-200002 | NUT, M20             | 2   |     |     |     |     |     |   |   |
| 71  | 1    | 175281-49750 | PIPE, WATER          | 1   |     |     |     |     |     |   |   |
| 72  | 1    | 175281-49850 | SUPPORT              | 1   |     |     |     |     |     |   |   |
| 73  | 1    | 26106-100402 | BOLT, M10X 40 PLATED | 2   |     |     |     |     |     |   |   |
| 74  | 1    | 148616-49561 | GASKET, (NON-ASB.)   | 2   |     |     |     |     |     |   | 1 |
| 75  | 1    | 148616-49561 | GASKET, (NON-ASB.)   | 1   |     |     |     |     |     |   |   |
| 76  | 1    | 26106-100252 | BOLT, M10X 25 PLATED | 2   |     |     |     |     |     |   |   |
| 77  | 1    | 26366-100002 | NUT, M10             | 2   |     |     |     |     |     |   |   |
| 78  | 1    | 26106-100252 | BOLT, M10X 25 PLATED | 2   |     |     |     |     |     |   |   |
| 79  | 1    | 26366-100002 | NUT, M10             | 2   |     |     |     |     |     |   |   |
| 80  | 1    | 148616-49561 | GASKET, (NON-ASB.)   | 1   |     |     |     |     |     |   |   |
| 81  | 1    | 175283-49750 | PIPE, WATER          | 1   |     |     |     |     |     |   |   |
| 86  | 1    | 26106-100302 | BOLT, M10X 30 PLATED | 2   |     |     |     |     |     |   |   |
| 87  | 1    | 26106-100452 | BOLT, M10X 45 PLATED | 2   |     |     |     |     |     |   |   |
| 88  | 1    | 26366-100002 | NUT, M10             | 2   |     |     |     |     |     |   |   |
| 89  | 1    | 175281-59250 | NIPPLE, PT2XNPT1     | 1   |     |     |     |     |     |   | 1 |
| 90  | 1    | 175281-59300 | PIPE                 | 1   |     |     |     |     |     |   | 1 |
| 91  | 1    | 175281-59310 | PIPE                 | 1   |     |     |     |     |     |   | 1 |
| 92  | 1    | 175281-59430 | SUPPORT              | 1   |     |     |     |     |     |   | 1 |
| 93  | 1    | 23111-200000 | ELBOW, R2            | 3   |     |     |     |     |     |   | 1 |
| 94  | 1    | 23115-200000 | ELBOW, 45 R2         | 1   |     |     |     |     |     |   | 1 |
| 95  | 1    | 23163-200000 | NIPPLE, R2           | 1   |     |     |     |     |     |   | 1 |
| 96  | 1    | 23171-010000 | PLUG, R1/8           | 1   |     |     |     |     |     |   | 1 |
| 97  | 1    | 26106-080202 | BOLT, M8X 20 PLATED  | 4   |     |     |     |     |     |   | 1 |
| 98  | 1    | 26116-160502 | BOLT, M16X 50 PLATED | 4   |     |     |     |     |     |   | 1 |
| 99  | 1    | 26716-160002 | NUT, M16             | 4   |     |     |     |     |     |   | 1 |
| 100 | 1    | 148606-49281 | GASKET, (NON-ASB.)   | 1   |     |     |     |     |     |   |   |
| 101 | 1    | 148606-49311 | GASKET, (NON-ASB.)   | 1   |     |     |     |     |     |   |   |
| 102 | 1    | 148606-49690 | BEND                 | 1   |     |     |     |     |     |   |   |
| 103 | 1    | 175283-49710 | CASE, THERMOSTAT     | 1   |     |     |     |     |     |   |   |
| 104 | 1    | 175283-49720 | BEND                 | 1   |     |     |     |     |     |   |   |
| 105 | 1    | 23414-170000 | GASKET, 17X1.0       | 1   |     |     |     |     |     |   |   |
| 106 | 1    | 23897-030002 | PLUG G3/8,HEX.       | 1   |     |     |     |     |     |   |   |
| 107 | 1    | 24326-000800 | O-RING, 4DG80.0      | 1   |     |     |     |     |     |   |   |
| 108 | 1    | 26106-100282 | BOLT, M10X 28 PLATED | 6   |     |     |     |     |     |   |   |
| 109 | 1    | 26106-100352 | BOLT, M10X 35 PLATED | 8   |     |     |     |     |     |   |   |
| 110 | 1    | 26106-100702 | BOLT, M10X 70 PLATED | 8   |     |     |     |     |     |   |   |
| 111 | 1    | 26116-120302 | BOLT, M12X 30 PLATED | 2   |     |     |     |     |     |   |   |
| 112 | 1    | 43600-555870 | VALVE                | 1   |     |     |     |     |     |   |   |

Remarks  
(1)NOT ILLUSTRATED

N:Old  $\xrightarrow{Yes}$  New, Q:Old  $\xrightarrow{No}$  New, R:Old  $\xrightarrow{Yes}$  New, S:Old  $\xrightarrow{No}$  New, W:Add, Z:Discontinued, F:Interchangeable by set, K:Qty Change

Fig.53. COOLING WATER PIPE(PREVIOUS)

V00G2391

Fig. 53 冷却水パイプ (旧形)  
COOLING WATER PIPE (PREVIOUS)

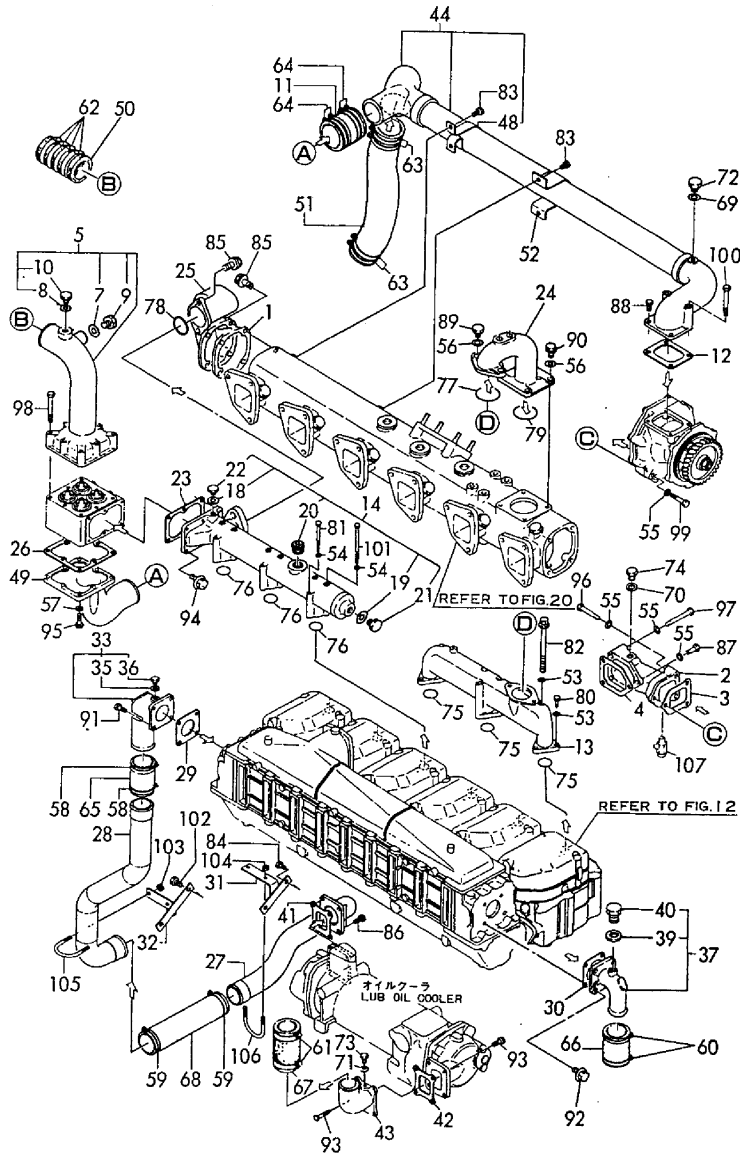

| No. | Lev. | Parts No.    | Description        | Q'ty |     |     |     |     |     | I | R |
|-----|------|--------------|--------------------|------|-----|-----|-----|-----|-----|---|---|
|     |      |              |                    | (A)  | (B) | (C) | (D) | (E) | (F) |   |   |
| 1   | 1    | 148616-13160 | GASKET             |      | 1   |     |     |     |     |   |   |
| 2   | 1    | 148616-49151 | BEND               |      | 1   |     |     |     |     |   |   |
| 3   | 1    | 148616-49160 | GASKET, WATER PUMP |      | 1   |     |     |     |     |   |   |
| 4   | 1    | 148616-49171 | GASKET             |      | 1   |     |     |     |     |   |   |
| 5   | 1    | 775149-49681 | JOINT ASSY         |      | 1   |     |     |     |     |   |   |
| 7   | 2    | 23414-120000 | GASKET, 12X1.0     |      | 1   |     |     |     |     |   |   |
| 8   | 2    | 23414-170000 | GASKET, 17X1.0     |      | 1   |     |     |     |     |   |   |
| 9   | 2    | 23884-120002 | PLUG M12,HEX.      |      | 1   |     |     |     |     |   |   |
| 10  | 2    | 23894-030002 | PLUG, G3/8         |      | 1   |     |     |     |     |   |   |
| 11  | 1    | 148616-49220 | PIPE, WATER        |      | 1   |     |     |     |     |   |   |
| 12  | 1    | 148616-49240 | GASKET             |      | 1   |     |     |     |     |   |   |
| 13  | 1    | 148616-49250 | PIPE, WATER        |      | 1   |     |     |     |     |   |   |
| 14  | 1    | 775149-49760 | PIPE ASSY, WATER   |      | 1   |     |     |     |     |   |   |
| 18  | 2    | 23414-170000 | GASKET, 17X1.0     |      | 1   |     |     |     |     |   |   |
| 19  | 2    | 23414-250031 | GASKET, 25X1.0     |      | 1   |     |     |     |     |   |   |
| 20  | 2    | 23871-100000 | PLUG, R10          |      | 1   |     |     |     |     |   |   |
| 21  | 2    | 23884-250002 | PLUG 25, HEX.      |      | 1   |     |     |     |     |   |   |
| 22  | 2    | 23891-030002 | PLUG PF3/8         |      | 1   |     |     |     |     |   |   |
| 23  | 1    | 148606-49280 | GASKET             |      | 1   |     |     |     |     |   |   |
| 24  | 1    | 175149-49280 | BEND               |      | 1   |     |     |     |     |   |   |
| 25  | 1    | 148606-49290 | BEND, EXHAUST      |      | 1   |     |     |     |     |   |   |
| 26  | 1    | 148606-49310 | GASKET, THERMOSTAT |      | 1   |     |     |     |     |   |   |
| 27  | 1    | 148607-49330 | PIPE, WATER        |      | 1   |     |     |     |     |   |   |
| 28  | 1    | 148607-49360 | PIPE, WATER        |      | 1   |     |     |     |     |   |   |
| 29  | 1    | 144626-49370 | GASKET             |      | 1   |     |     |     |     |   |   |
| 30  | 1    | 144626-49370 | GASKET             |      | 1   |     |     |     |     |   |   |
| 31  | 1    | 148607-49480 | RETAINER           |      | 1   |     |     |     |     |   |   |
| 32  | 1    | 148607-49490 | RETAINER           |      | 1   |     |     |     |     |   |   |
| 33  | 1    | 748616-49940 | BEND ASSY          |      | 1   |     |     |     |     |   |   |
| 35  | 2    | 23414-120000 | GASKET, 12X1.0     |      | 1   |     |     |     |     |   |   |
| 36  | 2    | 23887-120002 | PLUG, 12           |      | 1   |     |     |     |     |   |   |
| 37  | 1    | 748616-49940 | BEND ASSY          |      | 1   |     |     |     |     |   |   |
| 39  | 2    | 23414-120000 | GASKET, 12X1.0     |      | 1   |     |     |     |     |   |   |
| 40  | 2    | 23887-120002 | PLUG, 12           |      | 1   |     |     |     |     |   |   |
| 41  | 1    | 148616-49560 | GASKET             |      | 1   |     |     |     |     |   |   |
| 42  | 1    | 148616-49560 | GASKET             |      | 1   |     |     |     |     |   |   |
| 43  | 1    | 148616-49581 | JOINT              |      | 1   |     |     |     |     |   |   |
| 44  | 1    | 148607-49660 | PIPE               |      | 1   |     |     |     |     |   |   |
| 48  | 2    | 148606-49970 | RETAINER           |      | 1   |     |     |     |     |   |   |
| 49  | 1    | 148606-49690 | BEND               |      | 1   |     |     |     |     |   |   |
| 50  | 1    | 148607-49670 | BEND               |      | 1   |     |     |     |     |   |   |
| 51  | 1    | 148607-49670 | BEND               |      | 1   |     |     |     |     |   |   |
| 52  | 1    | 148606-49970 | RETAINER           |      | 2   |     |     |     |     |   |   |
| 53  | 1    | 22137-080000 | WASHER, 8          |      | 9   |     |     |     |     |   |   |
| 54  | 1    | 22137-080000 | WASHER, 8          |      | 9   |     |     |     |     |   |   |
| 55  | 1    | 22137-100000 | WASHER, 10         |      | 6   |     |     |     |     |   |   |
| 56  | 1    | 22137-100000 | WASHER, 10         |      | 6   |     |     |     |     |   |   |
| 57  | 1    | 22137-100000 | WASHER, 10         |      | 8   |     |     |     |     |   |   |
| 58  | 1    | 23000-080000 | CLAMP, 80          |      | 2   |     |     |     |     |   |   |
| 59  | 1    | 23000-080000 | CLAMP, 80          |      | 2   |     |     |     |     |   |   |
| 60  | 1    | 23000-080000 | CLAMP, 80          |      | 2   |     |     |     |     |   |   |

Fig.53. COOLING WATER PIPE(PREVIOUS)

(A)=6LAALG(-1)  
 (B)=6LAALG-DT  
 (C)=YCP250G

(D)=  
 (E)=  
 (F)=

V00G2391

Fig. 53 冷却水パイプ (旧形)  
 COOLING WATER PIPE (PREVIOUS)

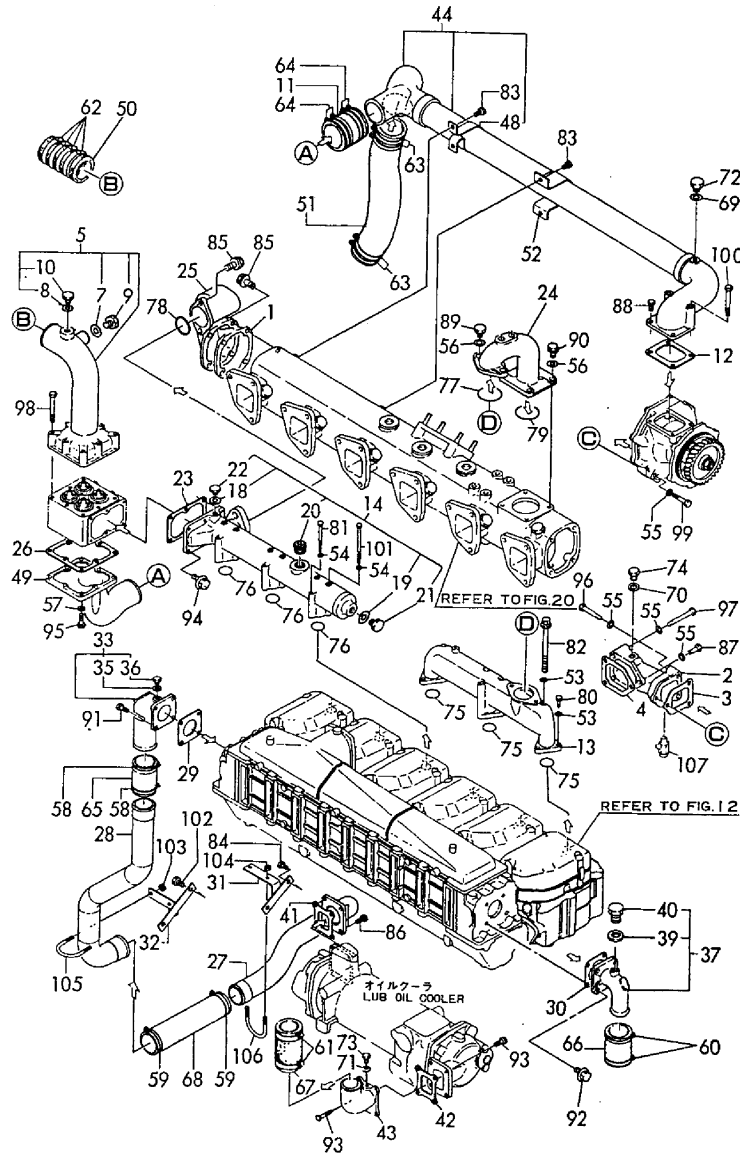

| No. | Lev. | Parts No.    | Description          | Q'ty |     |     |     |     |     | I | R |
|-----|------|--------------|----------------------|------|-----|-----|-----|-----|-----|---|---|
|     |      |              |                      | (A)  | (B) | (C) | (D) | (E) | (F) |   |   |
| 61  | 1    | 23000-080000 | CLAMP, 80            |      | 2   |     |     |     |     |   |   |
| 62  | 1    | 23000-102000 | CLAMP, 102           |      | 4   |     |     |     |     |   |   |
| 63  | 1    | 23000-102000 | CLAMP, 102           |      | 4   |     |     |     |     |   |   |
| 64  | 1    | 23000-102000 | CLAMP, 102           |      | 4   |     |     |     |     |   |   |
| 65  | 1    | 23072-240100 | HOSE (64/77X100)     |      | 1   |     |     |     |     |   |   |
| 66  | 1    | 23072-240100 | HOSE (64/77X100)     |      | 1   |     |     |     |     |   |   |
| 67  | 1    | 23072-240100 | HOSE (64/77X100)     |      | 1   |     |     |     |     |   |   |
| 68  | 1    | 23072-240300 | HOSE (64/77X300)     |      | 1   |     |     |     |     |   |   |
| 69  | 1    | 23414-140000 | GASKET, 14X1.0       |      | 1   |     |     |     |     |   |   |
| 70  | 1    | 23414-170000 | GASKET, 17X1.0       |      | 1   |     |     |     |     |   |   |
| 71  | 1    | 23414-170000 | GASKET, 17X1.0       |      | 1   |     |     |     |     |   |   |
| 72  | 2    | 23881-140002 | PLUG 14              |      | 1   |     |     |     |     |   |   |
| 73  | 2    | 23891-030002 | PLUG PF3/8           |      | 1   |     |     |     |     |   |   |
| 74  | 2    | 23897-030002 | PLUG G3/8,HEX.       |      | 1   |     |     |     |     |   |   |
| 75  | 1    | 24321-000400 | O-RING, 1AG40.0      |      | 3   |     |     |     |     |   |   |
| 76  | 1    | 24321-000400 | O-RING, 1AG40.0      |      | 3   |     |     |     |     |   |   |
| 77  | 1    | 24321-000600 | O-RING, 1AG60.0      |      | 1   |     |     |     |     |   |   |
| 78  | 1    | 24321-000600 | O-RING, 1AG60.0      |      | 1   |     |     |     |     |   |   |
| 79  | 1    | 24321-000800 | O-RING, 1AG80.0      |      | 1   |     |     |     |     |   |   |
| 80  | 1    | 26106-080202 | BOLT, M8X 20 PLATED  |      | 4   |     |     |     |     |   |   |
| 81  | 1    | 26106-080952 | BOLT, M8X 95 PLATED  |      | 3   |     |     |     |     |   |   |
| 82  | 1    | 26106-081002 | BOLT, M8X100 PLATED  |      | 5   |     |     |     |     |   |   |
| 83  | 1    | 26106-100142 | BOLT, M10X 14 PLATED |      | 4   |     |     |     |     |   |   |
| 84  | 1    | 26106-100162 | BOLT, M10X 16 PLATED |      | 2   |     |     |     |     |   |   |
| 85  | 1    | 26106-100222 | BOLT, M10X 22 PLATED |      | 6   |     |     |     |     |   |   |
| 86  | 1    | 26106-100222 | BOLT, M10X 22 PLATED |      | 4   |     |     |     |     |   |   |
| 87  | 1    | 26106-100222 | BOLT, M10X 22 PLATED |      | 1   |     |     |     |     |   |   |
| 88  | 1    | 26106-100252 | BOLT, M10X 25 PLATED |      | 2   |     |     |     |     |   |   |
| 89  | 1    | 26106-100252 | BOLT, M10X 25 PLATED |      | 2   |     |     |     |     |   |   |
| 90  | 1    | 26106-100252 | BOLT, M10X 25 PLATED |      | 4   |     |     |     |     |   |   |
| 91  | 1    | 26106-100252 | BOLT, M10X 25 PLATED |      | 4   |     |     |     |     |   |   |
| 92  | 1    | 26106-100252 | BOLT, M10X 25 PLATED |      | 4   |     |     |     |     |   |   |
| 93  | 1    | 26106-100252 | BOLT, M10X 25 PLATED |      | 4   |     |     |     |     |   |   |
| 94  | 1    | 26106-100282 | BOLT, M10X 28 PLATED |      | 6   |     |     |     |     |   |   |
| 95  | 1    | 26106-100352 | BOLT, M10X 35 PLATED |      | 8   |     |     |     |     |   |   |
| 96  | 1    | 26106-100452 | BOLT, M10X 45 PLATED |      | 1   |     |     |     |     |   |   |
| 97  | 1    | 26106-100552 | BOLT, M10X 55 PLATED |      | 2   |     |     |     |     |   |   |
| 98  | 1    | 26106-100652 | BOLT, M10X 65 PLATED |      | 8   |     |     |     |     |   |   |
| 99  | 1    | 26106-100752 | BOLT, M10X 75 PLATED |      | 2   |     |     |     |     |   |   |
| 100 | 1    | 26106-100902 | BOLT, M10X 90 PLATED |      | 2   |     |     |     |     |   |   |
| 101 | 1    | 26116-081202 | BOLT, M8X120 PLATED  |      | 6   |     |     |     |     |   |   |
| 102 | 1    | 26116-120202 | BOLT, M12X 20 PLATED |      | 2   |     |     |     |     |   |   |
| 103 | 1    | 26366-080002 | NUT, M8              |      | 2   |     |     |     |     |   |   |
| 104 | 1    | 26366-080002 | NUT, M8              |      | 2   |     |     |     |     |   |   |
| 105 | 1    | 26464-050000 | U-BOLT, 50           |      | 1   |     |     |     |     |   |   |
| 106 | 1    | 26464-050000 | U-BOLT, 50           |      | 1   |     |     |     |     |   |   |
| 107 | 1    | 43600-500311 | COCK ASSY, 3/8       |      | 1   |     |     |     |     |   |   |



Fig.54. COOLING WATER PIPE(NEW)

Y00G2391

Fig. 54 冷却水パイプ (新形)  
COOLING WATER PIPE (NEW)

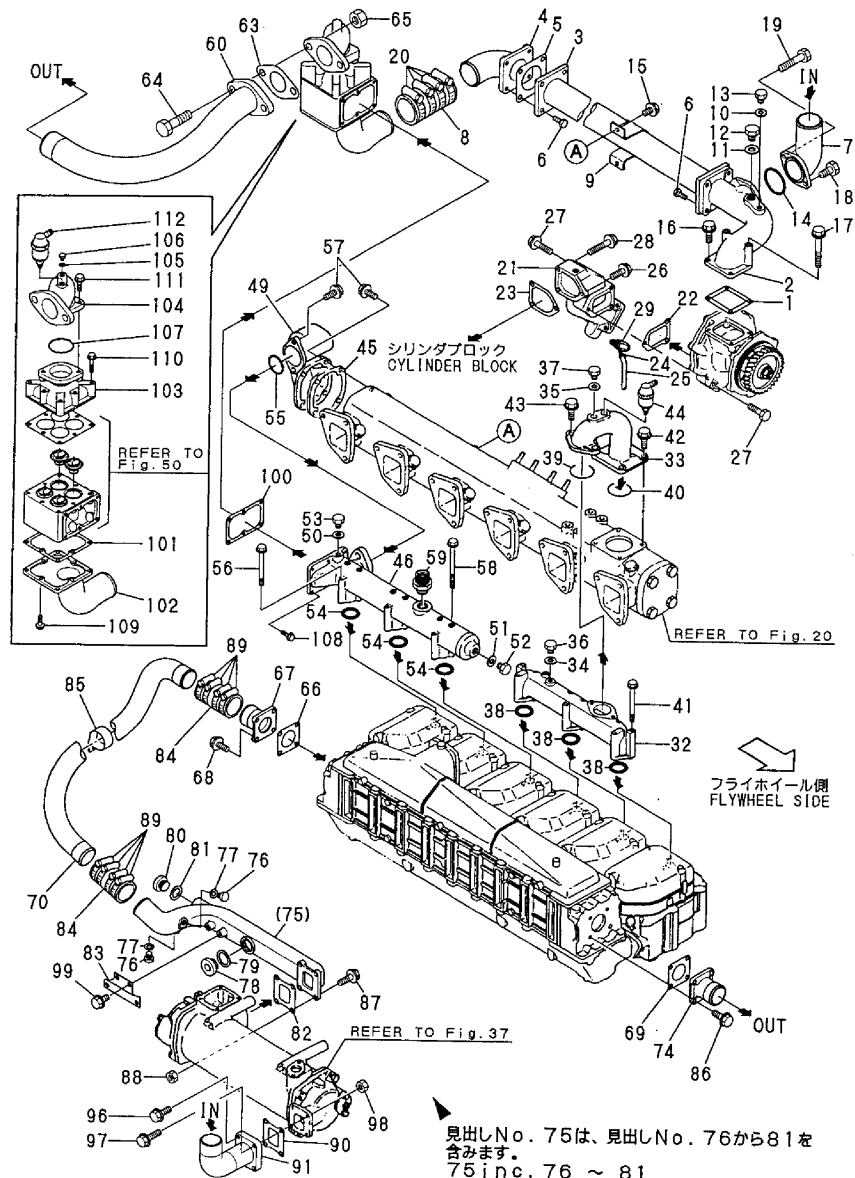

(A)=6LAALG(-1)  
(B)=6LAALG-DT  
(C)=YCP250G

(D)=  
(E)=  
(F)=

| No. | Lev. | Parts No.    | Description          | Qty |     |     |     |     |     | I | R |
|-----|------|--------------|----------------------|-----|-----|-----|-----|-----|-----|---|---|
|     |      |              |                      | (A) | (B) | (C) | (D) | (E) | (F) |   |   |
| 1   | 1    | 148616-49241 | GASKET, (NON-ASB.)   | 1   | 1   |     |     |     |     |   |   |
| 2   | 1    | 175283-49412 | BEND                 | 1   | 1   |     |     |     |     |   |   |
| 3   | 1    | 148606-49750 | BEND                 | 1   | 1   |     |     |     |     |   |   |
| 5   | 1    | 148607-49631 | GASKET, (NON-ASB.)   | 2   | 2   |     |     |     |     |   |   |
| 6   | 1    | 26116-120322 | BOLT, M12X 32 PLATED | 8   | 8   |     |     |     |     |   |   |
| 7   | 1    | 175283-49450 | BEND                 | 1   | 1   |     |     |     |     |   |   |
| 8   | 1    | 126656-49670 | JOINT                | 1   | 1   |     |     |     |     |   |   |
| 9   | 1    | 148606-49990 | SUPPORT              | 1   | 1   |     |     |     |     |   |   |
| 10  | 1    | 23414-170000 | GASKET, 17X1.0       | 2   | 2   |     |     |     |     |   |   |
| 11  | 1    | 23414-250000 | GASKET, 25X1.0       | 1   | 1   |     |     |     |     |   |   |
| 12  | 1    | 23887-250002 | PLUG                 | 1   | 1   |     |     |     |     |   |   |
| 13  | 1    | 23897-030002 | PLUG G3/8,HEX.       | 1   | 1   |     |     |     |     |   |   |
| 14  | 1    | 24326-000800 | O-RING, 4DG80.0      | 1   | 1   |     |     |     |     |   |   |
| 15  | 1    | 26106-100142 | BOLT, M10X 14 PLATED | 2   | 2   |     |     |     |     |   |   |
| 16  | 1    | 26106-100252 | BOLT, M10X 25 PLATED | 2   | 2   |     |     |     |     |   |   |
| 17  | 1    | 26106-100902 | BOLT, M10X 90 PLATED | 2   | 2   |     |     |     |     |   |   |
| 18  | 1    | 26116-120252 | BOLT, M12X 25 PLATED | 1   | 1   |     |     |     |     |   |   |
| 19  | 1    | 26116-120952 | BOLT, M12X 95 PLATED | 1   | 1   |     |     |     |     |   |   |
| 20  | 1    | 43730-552201 | HOSE CLIP 100        | 4   | 4   |     |     |     |     |   |   |
| 21  | 1    | 175151-49150 |                      | 1   | 1   |     |     |     |     |   |   |
| 22  | 1    | 148616-49161 | GASKET, (NON-ASB.)   | 1   | 1   |     |     |     |     |   |   |
| 23  | 1    | 148616-49172 | GASKET, (NON-ASB.)   | 1   | 1   |     |     |     |     |   |   |
| 24  | 1    | 23010-015000 | CLAMP, 15            | 1   | 1   |     |     |     |     |   |   |
| 25  | 1    | 23061-120400 | PIPE, 12X 400        | 1   | 1   |     |     |     |     |   |   |
| 26  | 1    | 26106-100252 | BOLT, M10X 25 PLATED | 1   | 1   |     |     |     |     |   |   |
| 27  | 1    | 26106-100452 | BOLT, M10X 45 PLATED | 3   | 3   |     |     |     |     |   |   |
| 28  | 1    | 26106-100602 | BOLT, M10X 60 PLATED | 2   | 2   |     |     |     |     |   |   |
| 29  | 1    | 43600-500311 | COCK ASSY, 3/8       | 1   | 1   |     |     |     |     |   |   |
| 32  | 1    | 148605-49250 | PIPE, WATER          | 1   | 1   |     |     |     |     |   |   |
| 33  | 1    | 175149-49280 | BEND                 | 1   | 1   |     |     |     |     |   |   |
| 34  | 1    | 23414-120000 | GASKET, 12X1.0       | 1   | 1   |     |     |     |     |   |   |
| 35  | 1    | 23414-140000 | GASKET, 14X1.0       | 1   | 1   |     |     |     |     |   |   |
| 36  | 1    | 23887-120002 | PLUG, 12             | 1   | 1   |     |     |     |     |   |   |
| 37  | 1    | 23887-140002 | PLUG M14             | 1   | 1   |     |     |     |     |   |   |
| 38  | 1    | 24326-000400 | O-RING, 4DG40.0      | 3   | 3   |     |     |     |     |   |   |
| 39  | 1    | 24326-000600 | O-RING, 4DG60.0      | 1   | 1   |     |     |     |     |   |   |
| 40  | 1    | 24326-000800 | O-RING, 4DG80.0      | 1   | 1   |     |     |     |     |   |   |
| 41  | 1    | 26106-081002 | BOLT, M8X100 PLATED  | 9   | 9   |     |     |     |     |   |   |
| 42  | 1    | 26106-100222 | BOLT, M10X 22 PLATED | 4   | 4   |     |     |     |     |   |   |
| 43  | 1    | 26106-100282 | BOLT, M10X 28 PLATED | 2   | 2   |     |     |     |     |   |   |
| 44  | 1    | 43600-555870 | VALVE                | 1   | 1   |     |     |     |     |   |   |
| 45  | 1    | 148616-13161 | GASKET, (NON-ASB.)   | 1   | 1   |     |     |     |     |   |   |
| 46  | 1    | 175149-49260 | PIPE, WATER          | 1   | 1   |     |     |     |     |   |   |
| 49  | 1    | 148606-49290 | BEND, EXHAUST        | 1   | 1   |     |     |     |     |   |   |
| 50  | 1    | 23414-170000 | GASKET, 17X1.0       | 1   | 1   |     |     |     |     |   |   |
| 51  | 1    | 23414-250031 | GASKET, 25X1.0       | 1   | 1   |     |     |     |     |   |   |
| 52  | 1    | 23884-250002 | PLUG 25, HEX.        | 1   | 1   |     |     |     |     |   |   |
| 53  | 1    | 23897-030002 | PLUG G3/8,HEX.       | 1   | 1   |     |     |     |     |   |   |
| 54  | 1    | 24326-000400 | O-RING, 4DG40.0      | 3   | 3   |     |     |     |     |   |   |
| 55  | 1    | 24326-000600 | O-RING, 4DG60.0      | 1   | 1   |     |     |     |     |   |   |
| 56  | 1    | 26106-080952 | BOLT, M8X 95 PLATED  | 3   | 3   |     |     |     |     |   |   |

Fig.54. COOLING WATER PIPE(NEW)

Y00G2391

Fig. 54 冷却水パイプ (新形)  
COOLING WATER PIPE (NEW)

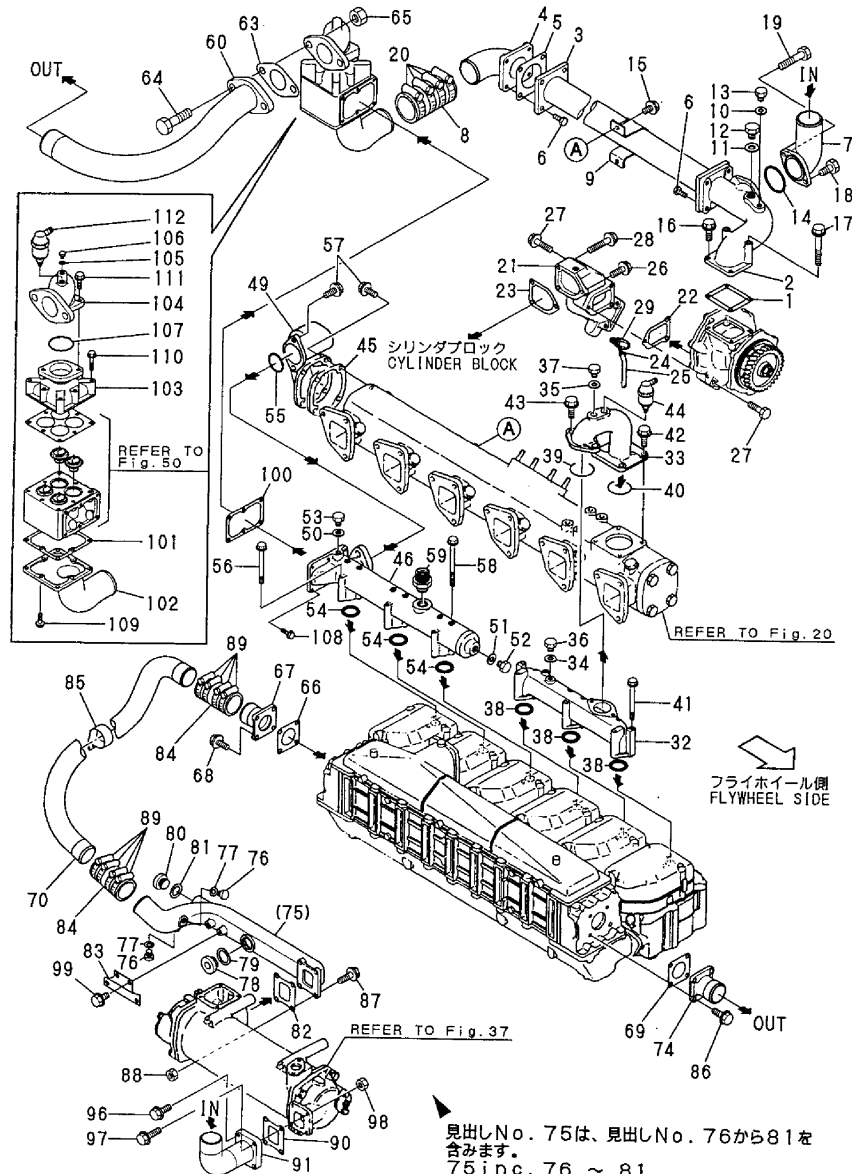

(A)=6LAALG(-1)  
(B)=6LAALG-DT  
(C)=YCP250G

(D)=  
(E)=  
(F)=

| No. | Lev. | Parts No.    | Description          | Qty |     |     |     |     |     | I | R |
|-----|------|--------------|----------------------|-----|-----|-----|-----|-----|-----|---|---|
|     |      |              |                      | (A) | (B) | (C) | (D) | (E) | (F) |   |   |
| 57  | 1    | 26106-100222 | BOLT, M10X 22 PLATED |     | 6   | 6   |     |     |     |   |   |
| 58  | 1    | 26116-081202 | BOLT, M8X120 PLATED  |     | 6   | 6   |     |     |     |   |   |
| 59  | 1    | 43570-500330 | JOINT                |     | 1   | 1   |     |     |     |   |   |
| 60  | 1    | 175283-49430 | PIPE, WATER          |     | 1   | 1   |     |     |     |   |   |
| 63  | 1    | 23424-780000 | PACKING 78           |     | 1   | 1   |     |     |     |   |   |
| 64  | 1    | 26116-200552 | BOLT, M20X 55 PLATED |     | 2   | 2   |     |     |     |   |   |
| 65  | 1    | 26716-200002 | NUT, M20             |     | 2   | 2   |     |     |     |   |   |
| 66  | 1    | 144626-49371 | GASKET, (NON-ASB.)   |     | 1   | 1   |     |     |     |   |   |
| 67  | 1    | 148616-49520 | BEND                 |     | 1   | 1   |     |     |     |   |   |
| 68  | 1    | 26106-100252 | BOLT, M10X 25 PLATED |     | 4   | 4   |     |     |     |   |   |
| 69  | 1    | 144626-49371 | GASKET, (NON-ASB.)   |     | 1   | 1   |     |     |     |   |   |
| 70  | 1    | 148606-49460 | PIPE ASSY, WATER     |     | 1   | 1   |     |     |     |   |   |
| 74  | 1    | 148616-49520 | BEND                 |     | 1   | 1   |     |     |     |   |   |
| 75  | 1    | 748616-49970 | BEND ASSY            |     | 1   | 1   |     |     |     |   |   |
| 76  | 2    | 23897-030002 | PLUG G3/8,HEX.       |     | 2   | 2   |     |     |     |   |   |
| 77  | 2    | 23414-170000 | GASKET, 17X1.0       |     | 2   | 2   |     |     |     |   |   |
| 78  | 2    | 145610-11890 | PLUG                 |     | 1   | 1   |     |     |     |   |   |
| 79  | 2    | 145610-11860 | GASKET               |     | 1   | 1   |     |     |     |   |   |
| 80  | 2    | 145610-01230 | PLUG                 |     | 1   | 1   |     |     |     |   |   |
| 81  | 2    | 23414-330000 | GASKET, 33X1.0       |     | 1   | 1   |     |     |     |   |   |
| 82  | 1    | 148616-49561 | GASKET, (NON-ASB.)   |     | 1   | 1   |     |     |     |   |   |
| 83  | 1    | 148616-49571 | SUPPORT              |     | 1   | 1   |     |     |     |   |   |
| 84  | 1    | 126656-49640 | JOINT                |     | 2   | 2   |     |     |     |   |   |
| 85  | 1    | 148619-49650 | CLAMP                |     | 1   | 1   |     |     |     |   |   |
| 86  | 1    | 26106-100252 | BOLT, M10X 25 PLATED |     | 4   | 4   |     |     |     |   |   |
| 87  | 1    | 26106-100402 | BOLT, M10X 40 PLATED |     | 2   | 2   |     |     |     |   |   |
| 88  | 1    | 26366-100002 | NUT, M10             |     | 2   | 2   |     |     |     |   |   |
| 89  | 1    | 43730-552191 | CLIP 85,HOSE         |     | 8   | 8   |     |     |     |   |   |
| 90  | 1    | 148616-49561 | GASKET, (NON-ASB.)   |     | 1   | 1   |     |     |     |   |   |
| 91  | 1    | 175283-49750 | PIPE, WATER          |     | 1   | 1   |     |     |     |   |   |
| 96  | 1    | 26106-100302 | BOLT, M10X 30 PLATED |     | 2   | 2   |     |     |     |   |   |
| 97  | 1    | 26106-100452 | BOLT, M10X 45 PLATED |     | 2   | 2   |     |     |     |   |   |
| 98  | 1    | 26366-100002 | NUT, M10             |     | 2   | 2   |     |     |     |   |   |
| 99  | 1    | 26106-100162 | BOLT, M10X 16 PLATED |     | 2   | 2   |     |     |     |   |   |
| 100 | 1    | 148606-49281 | GASKET, (NON-ASB.)   |     | 1   | 1   |     |     |     |   |   |
| 101 | 1    | 148606-49311 | GASKET, (NON-ASB.)   |     | 1   | 1   |     |     |     |   |   |
| 102 | 1    | 148606-49690 | BEND                 |     | 1   | 1   |     |     |     |   |   |
| 103 | 1    | 175283-49710 | CASE, THERMOSTAT     |     | 1   | 1   |     |     |     |   |   |
| 104 | 1    | 175283-49720 | BEND                 |     | 1   | 1   |     |     |     |   |   |
| 105 | 1    | 23414-170000 | GASKET, 17X1.0       |     | 1   | 1   |     |     |     |   |   |
| 106 | 1    | 23897-030002 | PLUG G3/8,HEX.       |     | 1   | 1   |     |     |     |   |   |
| 107 | 1    | 24326-000800 | O-RING, 4DG80.0      |     | 1   | 1   |     |     |     |   |   |
| 108 | 1    | 26106-100282 | BOLT, M10X 28 PLATED |     | 6   | 6   |     |     |     |   |   |
| 109 | 1    | 26106-100352 | BOLT, M10X 35 PLATED |     | 8   | 8   |     |     |     |   |   |
| 110 | 1    | 26106-100702 | BOLT, M10X 70 PLATED |     | 8   | 8   |     |     |     |   |   |
| 111 | 1    | 26116-120302 | BOLT, M12X 30 PLATED |     | 2   | 2   |     |     |     |   |   |
| 112 | 1    | 43600-555870 | VALVE                |     | 1   | 1   |     |     |     |   |   |

Fig.55. MAGNET DRIVING DEVICE

Y00G2391

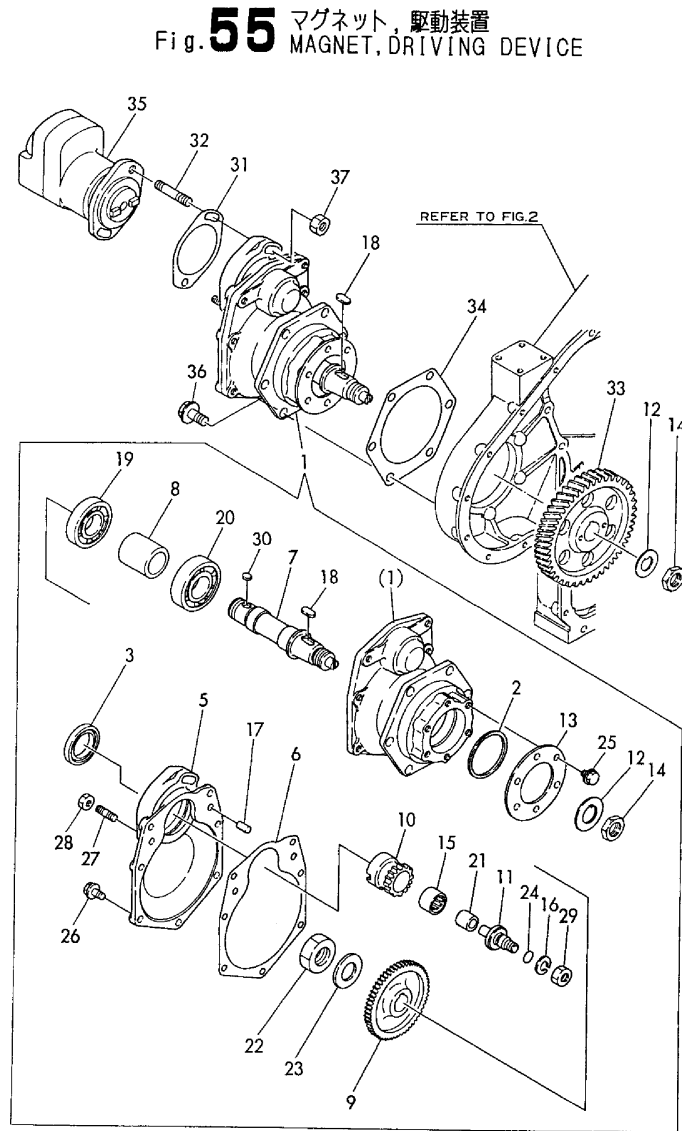

Fig. 55 マグネット駆動装置  
MAGNET DRIVING DEVICE

(A)=6LAALG(-1)  
(B)=6LAALG-DT  
(C)=YCP250G

(D)=  
(E)=  
(F)=

| No.   | Lev. | Parts No.                         | Description          | Q'ty |     |     |     |     |     | I | R   |
|-------|------|-----------------------------------|----------------------|------|-----|-----|-----|-----|-----|---|-----|
|       |      |                                   |                      | (A)  | (B) | (C) | (D) | (E) | (F) |   |     |
| 1     | 1    | 775149-54010<br>(A=EXXX) (B=EXXX) | DRIVE ASSY           | 1    | 1   |     |     |     |     |   | Z   |
| 1A    | 1    | 775149-54010                      | DRIVE ASSY           | 1    |     |     |     |     |     |   | 1   |
| 2     | 2    | 177090-02350                      | SHIM                 | 3    | 3   |     |     |     |     |   |     |
| 3     | 2    | 139964-42150                      | SEE 103288-02220     | 1    | 1   |     |     |     |     |   |     |
| 5     | 2    | 152633-54050                      | COVER                | 1    | 1   |     |     |     |     |   |     |
| 6     | 2    | 152633-54060                      | GASKET               | 1    | 1   |     |     |     |     |   |     |
| 7     | 2    | 175149-54100                      | SHAFT, DRIVE         | 1    | 1   |     |     |     |     |   |     |
| 8     | 2    | 175149-54110                      | SPACER               | 1    | 1   |     |     |     |     |   |     |
| 9     | 2    | 152633-54130                      | GEAR, MAGNET         | 1    | 1   |     |     |     |     |   |     |
| 10    | 2    | 152633-54150                      | GEAR B, MAGNET       | 1    | 1   |     |     |     |     |   |     |
| 11    | 2    | 152633-54160                      | SUPPORT, GEAR B      | 1    | 1   |     |     |     |     |   |     |
| 12    | 2    | 135410-54430                      | WASHER               | 1    | 1   |     |     |     |     |   |     |
| 13    | 2    | 148616-54430                      | RETAINER             | 1    | 1   |     |     |     |     |   |     |
| 14    | 2    | 144676-54440                      | NUT, M27             | 1    | 1   |     |     |     |     |   |     |
| 15    | 2    | 138613-84110                      | BEARING, NEEDLE      | 1    | 1   |     |     |     |     |   |     |
| 15-1  | 2    | 24162-253226<br>(A=*1995.08)      | BEARING, 253226      | 1    |     |     |     |     |     |   | R 1 |
| 16    | 2    | 22217-160000                      | WASHER, SPRING 16    | 1    | 1   |     |     |     |     |   |     |
| 17    | 2    | 22312-060200                      | PIN, PARALLEL M6X20  | 2    | 2   |     |     |     |     |   |     |
| 18    | 2    | 22512-100280                      | KEY, 10X 28          | 1    | 1   |     |     |     |     |   |     |
| 19    | 2    | 24101-062074                      | BEARING, BALL 6207   | 1    | 1   |     |     |     |     |   |     |
| 20    | 2    | 24101-063074                      | BEARING, BALL 6307   | 1    | 1   |     |     |     |     |   |     |
| 21    | 2    | 24163-205260                      | RING, INNER 202526   | 1    | 1   |     |     |     |     |   |     |
| 22    | 2    | 24211-030002                      | NUT, BEARING 30      | 1    | 1   |     |     |     |     |   |     |
| 23    | 2    | 24231-030000                      | WASHER, 30           | 1    | 1   |     |     |     |     |   |     |
| 24    | 2    | 24311-000160                      | O-RING, 1AP16.0      | 1    | 1   |     |     |     |     |   |     |
| 25    | 2    | 26106-080142                      | BOLT, M8X 14 PLATED  | 6    | 6   |     |     |     |     |   |     |
| 26    | 2    | 26106-100222                      | BOLT, M10X 22 PLATED | 6    | 6   |     |     |     |     |   |     |
| 27    | 2    | 26216-100252                      | STUD, M10X 25        | 1    | 1   |     |     |     |     |   |     |
| 28    | 2    | 26706-100002                      | NUT, M10             | 1    | 1   |     |     |     |     |   |     |
| 29    | 2    | 26736-160002                      | NUT, M16             | 1    | 1   |     |     |     |     |   |     |
| 30    | 2    | 22512-100160                      | KEY, 10X 16          | 1    | 1   |     |     |     |     |   |     |
| 31    | 1    | 152633-54200<br>(A=EXXX) (B=EXXX) | GASKET               | 1    | 1   |     |     |     |     |   | Z   |
| 31A   | 1    | 152633-54200                      | GASKET               | 1    |     |     |     |     |     |   | 1   |
| 32    | 1    | 152633-54210<br>(A=EXXX) (B=EXXX) | BOLT, M10X3/8        | 1    | 1   |     |     |     |     |   | Z   |
| 32A   | 1    | 152633-54210                      | BOLT, M10X3/8        | 1    |     |     |     |     |     |   | 1   |
| 33    | 1    | 148616-54380<br>(A=EXXX) (B=EXXX) | GEAR, PUMP           | 1    | 1   |     |     |     |     |   | Z   |
| 33A   | 1    | 148616-54380                      | GEAR, PUMP           | 1    |     |     |     |     |     |   | 1   |
| 34    | 1    | 148616-54440<br>(A=EXXX) (B=EXXX) | GASKET               | 1    | 1   |     |     |     |     |   | Z   |
| 34A   | 1    | 148616-54440                      | GASKET               | 1    |     |     |     |     |     |   | 1   |
| 34A-1 | 1    | 148616-54441<br>(A=*1991.16)      | GASKET, (NON-ASB.)   | 1    |     |     |     |     |     |   | N 1 |
| 35    | 1    | 152633-77400<br>(A=EXXX) (B=EXXX) | MAGNET               | 1    | 1   |     |     |     |     |   | Z   |
| 35A   | 1    | 152633-77400                      | MAGNET               | 1    |     |     |     |     |     |   | 1   |
| 36    | 1    | 26106-100252                      | BOLT, M10X 25 PLATED | 6    | 6   |     |     |     |     |   | Z   |

Remarks  
(1)FOR 6LAALG

Fig.55. MAGNET DRIVING DEVICE

Y00G2391

Fig. **55** マグネット駆動装置  
MAGNET DRIVING DEVICE

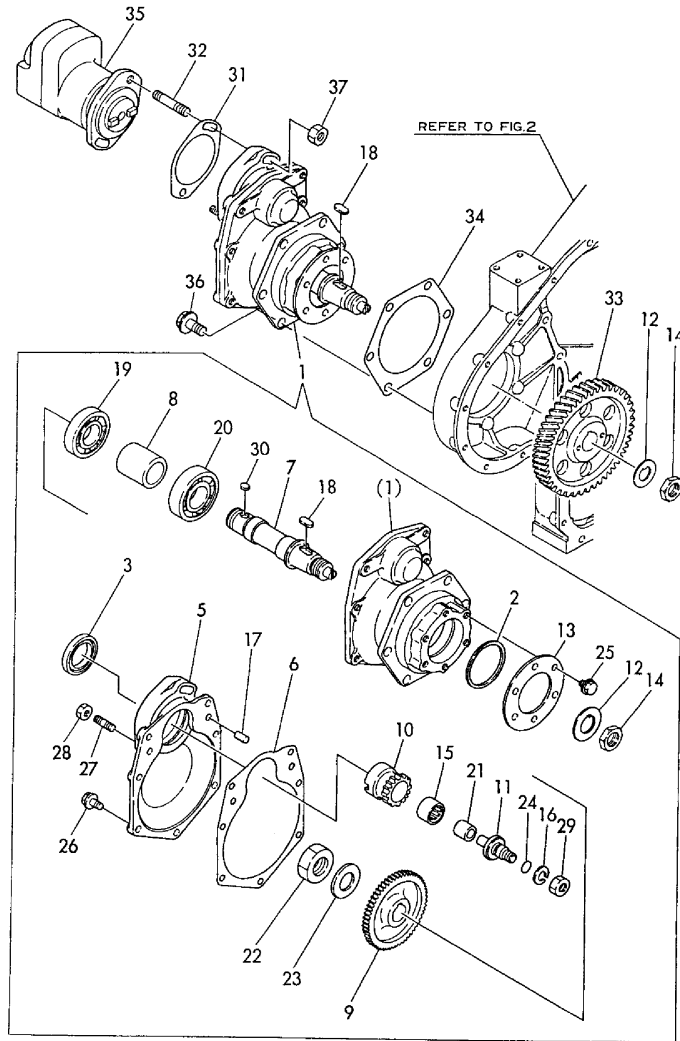

(A)=6LAALG(-1)  
(B)=6LAALG-DT  
(C)=YCP250G

(D)=  
(E)=  
(F)=

| No. | Lev. | Parts No.           | Description          | Qty |     |     |     |     |     | I | R |
|-----|------|---------------------|----------------------|-----|-----|-----|-----|-----|-----|---|---|
|     |      |                     |                      | (A) | (B) | (C) | (D) | (E) | (F) |   |   |
|     |      | (A=E XXX) (B=E XXX) |                      |     |     |     |     |     |     |   |   |
| 36A | 1    | 26106-100252        | BOLT, M10X 25 PLATED | 6   |     |     |     |     |     |   | 1 |
| 37  | 1    | 26706-100002        | NUT, M10             | 1   | 1   |     |     |     |     |   | Z |
|     |      | (A=E XXX) (B=E XXX) |                      |     |     |     |     |     |     |   |   |
| 37A | 1    | 26706-100002        | NUT, M10             | 1   |     |     |     |     |     |   | 1 |

Remarks  
(1)FOR 6LAALG

Fig.56. DISTRIBUTOR DRIVING DEVICE

Y00G2391

Fig. 56 ディストリビュータ駆動装置  
DISTRIBUTOR DRIVING DEVICE

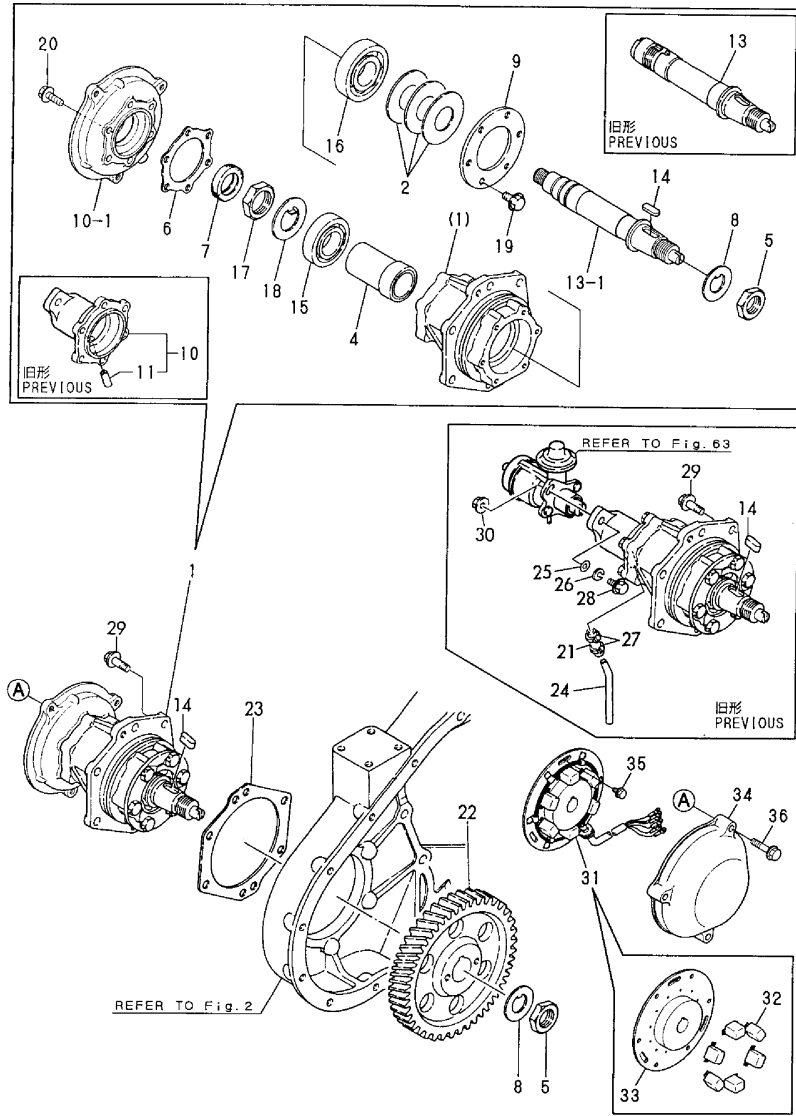

(A)=6LAALG(-1)  
(B)=6LAALG-DT  
(C)=YCP250G

(D)=  
(E)=  
(F)=

| No.  | Lev. | Parts No.                 | Description         | Qty |     |     |     |     |     | I | R |
|------|------|---------------------------|---------------------|-----|-----|-----|-----|-----|-----|---|---|
|      |      |                           |                     | (A) | (B) | (C) | (D) | (E) | (F) |   |   |
| 1    | 1    | 775149-54200              | DRIVE ASSY          | 1   | 1   | 1   |     |     |     |   | 1 |
| 1-1  | 1    | 775149-78650              | DRIVE ASSY          | 1   | 1   | 1   |     |     |     |   | N |
|      |      | (A=*1997.09) (B=*1997.09) |                     |     |     |     |     |     |     |   |   |
| 2    | 2    | 177090-02350              | SHIM                | 1   | 1   | 1   |     |     |     |   |   |
| 4    | 2    | 148616-54390              | SPACER              | 1   | 1   | 1   |     |     |     |   |   |
| 5    | 2    | 144676-54400              | NUT, LOCK M27       | 1   | 1   | 1   |     |     |     |   |   |
| 6    | 2    | 148616-54410              | GASKET              | 1   | 1   |     |     |     |     |   |   |
| 6-1  | 2    | 148616-54411              | GASKET, (NON-ASB.)  | 1   | 1   | 1   |     |     |     |   | N |
|      |      | (A=*1991.05) (B=*1991.05) |                     |     |     |     |     |     |     |   |   |
| 7    | 2    | 148616-54420              | SEAL, TC32488       | 1   | 1   | 1   |     |     |     |   |   |
| 8    | 2    | 135410-54430              | WASHER              | 1   | 1   | 1   |     |     |     |   |   |
| 9    | 2    | 148616-54430              | RETAINER            | 1   | 1   | 1   |     |     |     |   |   |
| 10   | 2    | 175149-78600              | SPACER ASSY         | 1   | 1   |     |     |     |     |   |   |
| 10-1 | 2    | 175149-78630              | SUPPORT             | 1   | 1   | 1   |     |     |     |   | S |
|      |      | (A=*1997.09) (B=*1997.09) |                     |     |     |     |     |     |     |   |   |
| 11   | 3    | 126650-42301              | JOINT, DRAIN        | 1   | 1   |     |     |     |     |   | Z |
|      |      | (A=*1997.09) (B=*1997.09) |                     |     |     |     |     |     |     |   |   |
| 11A  | 3    | 126650-42301              | JOINT, DRAIN        | 1   |     |     |     |     |     |   | 1 |
| 13   | 2    | 175149-78640              | SHAFT, DRIVE        | 1   | 1   |     |     |     |     |   |   |
| 13-1 | 2    | 175149-78650              | SHAFT, DRIVE        | 1   | 1   | 1   |     |     |     |   | S |
|      |      | (A=*1997.09) (B=*1997.09) |                     |     |     |     |     |     |     |   |   |
| 14   | 2    | 22512-100280              | KEY, 10X 28         | 1   | 1   | 1   |     |     |     |   |   |
| 15   | 2    | 24101-062074              | BEARING, BALL 6207  | 1   | 1   | 1   |     |     |     |   |   |
| 16   | 2    | 24101-063074              | BEARING, BALL 6307  | 1   | 1   | 1   |     |     |     |   |   |
| 17   | 2    | 24217-035002              | NUT, BEARING 35     | 1   | 1   | 1   |     |     |     |   |   |
| 18   | 2    | 24237-035000              | WASHER, 35          | 1   | 1   | 1   |     |     |     |   |   |
| 19   | 2    | 26106-080142              | BOLT, M8X 14 PLATED | 6   | 6   |     |     |     |     |   | 1 |
| 19-1 | 2    | 26116-080142              | BOLT 8X14           | 6   | 6   | 6   |     |     |     |   | N |
|      |      | (A=EXXX) (B=EXXX)         |                     |     |     |     |     |     |     |   |   |
| 20   | 2    | 26106-080202              | BOLT, M8X 20 PLATED | 6   | 6   |     |     |     |     |   | 1 |
| 20-1 | 2    | 26116-080202              | BOLT, M8X 20 PLATED | 6   | 6   | 6   |     |     |     |   | N |
|      |      | (A=EXXX) (B=EXXX)         |                     |     |     |     |     |     |     |   |   |
| 21   | 1    | 126438-39880              | JOINT, RUBBER       | 1   | 1   |     |     |     |     |   | Z |
|      |      | (A=*1997.09) (B=*1997.09) |                     |     |     |     |     |     |     |   |   |
| 21A  | 1    | 126438-39880              | JOINT, RUBBER       | 1   |     |     |     |     |     |   | 1 |
| 22   | 1    | 148616-54380              | GEAR, PUMP          | 1   | 1   | 1   |     |     |     |   |   |
| 23   | 1    | 148616-54440              | GASKET              | 1   | 1   |     |     |     |     |   |   |
| 23-1 | 1    | 148616-54441              | GASKET, (NON-ASB.)  | 1   | 1   | 1   |     |     |     |   | N |
|      |      | (A=*1991.05) (B=*1991.05) |                     |     |     |     |     |     |     |   |   |
| 24   | 1    | 148605-54450              | PIPE                | 1   | 1   |     |     |     |     |   | Z |
|      |      | (A=*1997.09) (B=*1997.09) |                     |     |     |     |     |     |     |   |   |
| 24A  | 1    | 148605-54450              | PIPE                | 1   |     |     |     |     |     |   | 1 |
| 25   | 1    | 22137-080000              | WASHER, 8           | 2   | 2   |     |     |     |     |   | Z |
|      |      | (A=*1991.05) (B=*1991.05) |                     |     |     |     |     |     |     |   |   |
| 25A  | 1    | 22137-080000              | WASHER, 8           | 2   |     |     |     |     |     |   | 1 |
| 26   | 1    | 22217-080000              | WASHER, SPRING 8    | 2   | 2   |     |     |     |     |   | Z |
|      |      | (A=*1991.05) (B=*1991.05) |                     |     |     |     |     |     |     |   |   |
| 26A  | 1    | 22217-080000              | WASHER, SPRING 8    | 2   |     |     |     |     |     |   | 1 |
| 27   | 1    | 23010-016000              | CLAMP, 16           | 2   | 2   |     |     |     |     |   | Z |
|      |      | (A=*1997.09) (B=*1997.09) |                     |     |     |     |     |     |     |   |   |
| 27A  | 1    | 23010-016000              | CLAMP, 16           | 2   |     |     |     |     |     |   | 1 |

Remarks  
(1)FOR 6LAALG

# Fig.56. DISTRIBUTOR DRIVING DEVICE

Y00G2391

Fig. 56 ディストリビュータ駆動装置  
DISTRIBUTOR DRIVING DEVICE

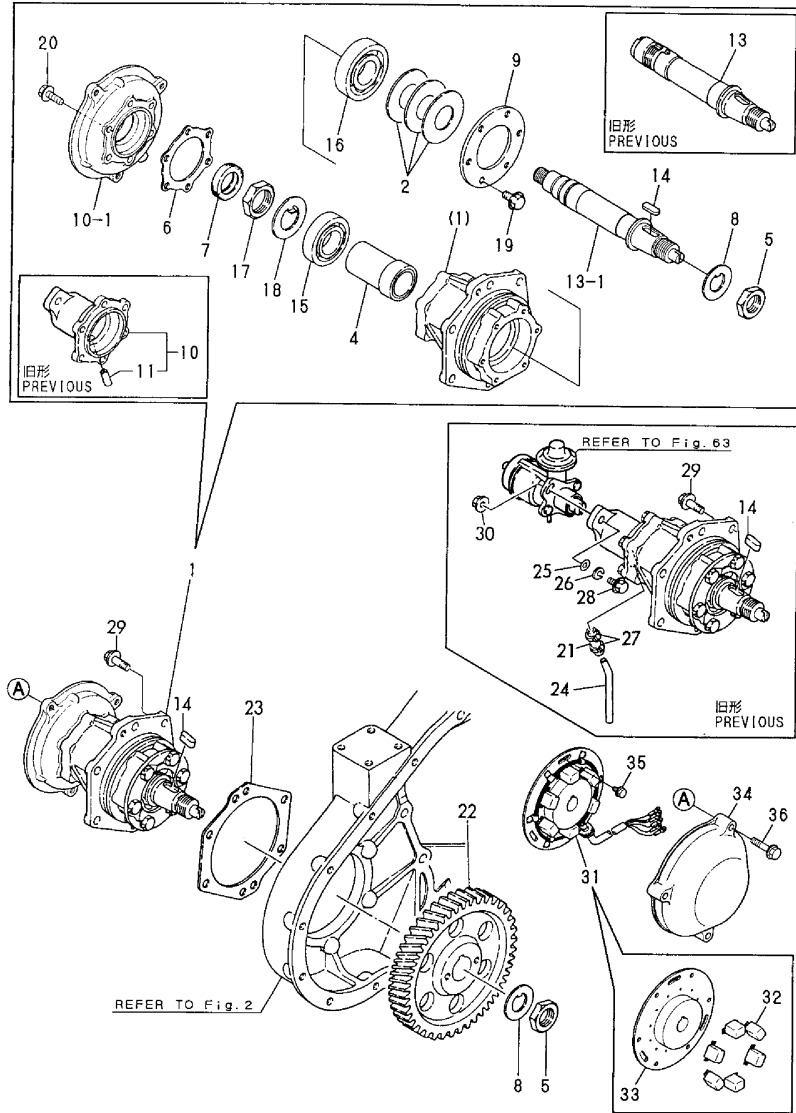

(A)=6LAALG(-1)  
(B)=6LAALG-DT  
(C)=YCP250G

(D)=  
(E)=  
(F)=

| No. | Lev. | Parts No.                                 | Description          | Qty |     |     |     |     |     | I | R |
|-----|------|-------------------------------------------|----------------------|-----|-----|-----|-----|-----|-----|---|---|
|     |      |                                           |                      | (A) | (B) | (C) | (D) | (E) | (F) |   |   |
| 28  | 1    | 26106-080252<br>(A=*1991.05) (B=*1991.05) | BOLT, M8X 25 PLATED  | 2   | 2   |     |     |     |     |   | Z |
| 28A | 1    | 26106-080252                              | BOLT, M8X 25 PLATED  | 2   |     |     |     |     |     |   | 1 |
| 29  | 1    | 26106-100252                              | BOLT, M10X 25 PLATED | 6   | 6   | 6   |     |     |     |   |   |
| 30  | 1    | 26366-080002<br>(A=*1991.05) (B=*1991.05) | NUT, M8              | 2   | 2   |     |     |     |     |   | Z |
| 30A | 1    | 26366-080002                              | NUT, M8              | 2   |     |     |     |     |     |   | 1 |
| 31  | 1    | 152633-78031<br>(A=EXXX) (B=EXXX)         | PULSAR CMP           | 1   | 1   | 1   |     |     |     |   | W |
| 32  | 2    | 152633-78040<br>(A=EXXX) (B=EXXX)         | COIL, PICK-UP        | 6   | 6   | 6   |     |     |     |   | W |
| 33  | 2    | 152153-78170<br>(A=EXXX) (B=EXXX)         | ROTOR                | 1   | 1   | 1   |     |     |     |   | W |
| 34  | 1    | 175156-78150<br>(A=EXXX) (B=EXXX)         | COVER                | 1   | 1   | 1   |     |     |     |   | W |
| 35  | 1    | 26106-060102<br>(A=EXXX) (B=EXXX)         | BOLT, M6X 10 PLATED  | 3   | 3   | 3   |     |     |     |   | W |
| 36  | 1    | 26106-080352<br>(A=EXXX) (B=EXXX)         | BOLT, M8X 35 PLATED  | 3   | 3   | 3   |     |     |     |   | W |

Remarks  
(1)FOR 6LAALG

Fig.57. ELECTRIC GOVERNOR

Y00G2391

Fig.57 電子ガバナ  
ELECTRIC GOVERNOR

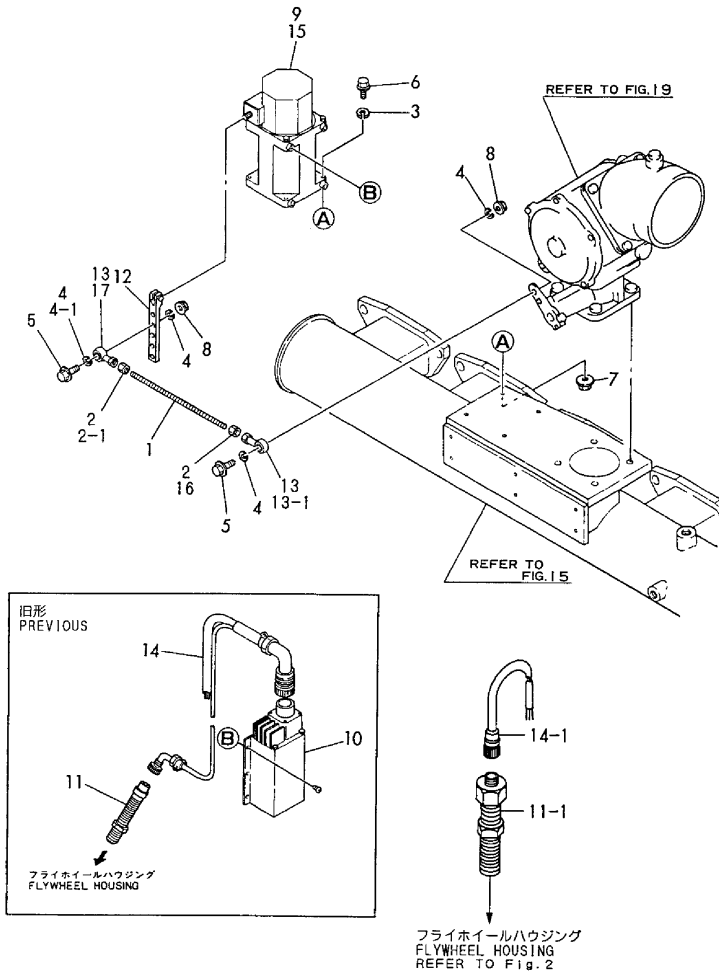

(A)=6LAALG(-1)  
(B)=6LAALG-DT  
(C)=YCP250G

(D)=  
(E)=  
(F)=

| No.  | Lev. | Parts No.                | Description                     | Q'ty |     |     |     |     |     | I | R |
|------|------|--------------------------|---------------------------------|------|-----|-----|-----|-----|-----|---|---|
|      |      |                          |                                 | (A)  | (B) | (C) | (D) | (E) | (F) |   |   |
| 1    | 1    | 175146-66670             | LINK                            | 1    | 1   |     |     |     |     |   |   |
| 1-1A | 1    | 41660-553560<br>(A=EXXX) | LINK, SOLENOID                  | 1    |     |     |     |     |     |   | N |
| 1-1B | 1    | 175151-66670<br>(B=EXXX) | LINK                            |      | 1   | 1   |     |     |     |   | N |
| 1A   | 1    | 41660-553100             | LINK                            | 1    |     |     |     |     |     |   | 2 |
| 2    | 1    | 175145-66680             | NUT                             | 2    | 2   |     |     |     |     |   |   |
| 2-1  | 1    | 137690-86470<br>(A=EXXX) | NUT<br>(B=EXXX)                 | 1    | 1   | 1   |     |     |     |   | S |
| 3    | 1    | 22212-060000<br>(A=EXXX) | WASHER 6<br>(B=EXXX)            | 4    | 4   |     |     |     |     |   | Z |
| 3A   | 1    | 22212-060000             | WASHER 6                        | 4    |     |     |     |     |     |   | 2 |
| 4    | 1    | 22213-060000             | WASHER, SPRING 6                | 4    | 4   |     |     |     |     |   |   |
| 4-1  | 1    | 22217-080000<br>(A=EXXX) | WASHER, SPRING 8<br>(B=EXXX)    | 2    | 2   | 2   |     |     |     |   | S |
| 4A   | 1    | 22213-060000             | WASHER, SPRING 6                | 4    |     |     |     |     |     |   | 2 |
| 5    | 1    | 26106-060302             | BOLT, M6X 30 PLATED             | 2    | 2   |     |     |     |     |   |   |
| 5-1  | 1    | 26106-080302<br>(A=EXXX) | BOLT, M8X 30 PLATED<br>(B=EXXX) | 2    | 2   | 2   |     |     |     |   | S |
| 5A   | 1    | 26106-060302             | BOLT, M6X 30 PLATED             | 2    |     |     |     |     |     |   | 2 |
| 6    | 1    | 26106-060352             | BOLT, M6X 35 PLATED             | 4    | 4   |     |     |     |     |   |   |
| 6-1A | 1    | 26106-080202<br>(A=EXXX) | BOLT, M8X 20 PLATED             | 4    |     |     |     |     |     |   | S |
| 6-1B | 1    | 26106-080252<br>(B=EXXX) | BOLT, M8X 25 PLATED             |      | 4   | 4   |     |     |     |   | S |
| 6A   | 1    | 26106-060352             | BOLT, M6X 35 PLATED             | 4    |     |     |     |     |     |   | 2 |
| 7    | 1    | 26366-060002<br>(A=EXXX) | NUT, M6<br>(B=EXXX)             | 4    | 4   |     |     |     |     |   | Z |
| 7A   | 1    | 26366-060002             | NUT, M6                         | 4    |     |     |     |     |     |   | 2 |
| 8    | 1    | 26366-060002             | NUT, M6                         | 2    | 2   |     |     |     |     |   |   |
| 8-1  | 1    | 26366-080002<br>(A=EXXX) | NUT, M8<br>(B=EXXX)             | 2    | 2   | 2   |     |     |     |   | S |
| 8A   | 1    | 26366-060002             | NUT, M6                         | 2    |     |     |     |     |     |   | 2 |
| 9    | 1    | 46130-553420             | ACTUATOR                        | 1    |     |     |     |     |     |   |   |
| 9-1  | 1    | 46130-560281<br>(A=EXXX) | ACTUATOR                        | 1    |     |     |     |     |     |   | N |
| 9A   | 1    | 46130-559940             | ACTUATOR                        | 1    |     |     |     |     |     |   | 2 |
| 10   | 1    | 46130-553490<br>(A=EXXX) | BOX, CONTROL<br>(B=EXXX)        | 1    | 1   |     |     |     |     |   | Z |
| 10A  | 1    | 46130-553490             | BOX, CONTROL                    | 1    |     |     |     |     |     |   | 2 |
| 11   | 1    | 46130-553540             | PICK-UP                         | 1    | 1   |     |     |     |     |   |   |
| 11-1 | 1    | 46150-568590<br>(A=EXXX) | GENERATOR, PULSE<br>(B=EXXX)    | 1    | 1   | 1   |     |     |     |   | N |
| 11A  | 1    | 46130-553540             | PICK-UP                         | 1    |     |     |     |     |     |   | 2 |
| 12   | 1    | 46130-553680             | LEVER                           | 1    | 1   |     |     |     |     |   |   |
| 12-1 | 1    | 46130-560411<br>(A=EXXX) | LEVER<br>(B=EXXX)               | 1    | 1   | 1   |     |     |     |   | S |
| 12A  | 1    | 46130-553680             | LEVER                           | 1    |     |     |     |     |     |   | 2 |
| 13   | 1    | 46130-553720             | BEARING, ROD END                | 2    | 2   |     |     |     |     |   |   |
| 13-1 | 1    | 46130-553771<br>(A=EXXX) | END, ROD<br>(B=EXXX)            | 1    | 1   | 1   |     |     |     |   | S |

Remarks  
(1)NOT ILLUSTRATED  
(2)FOR 6LAALG

# Fig.57. ELECTRIC GOVERNOR

Y00G2391

Fig.57 電子ガバナ  
ELECTRIC GOVERNOR

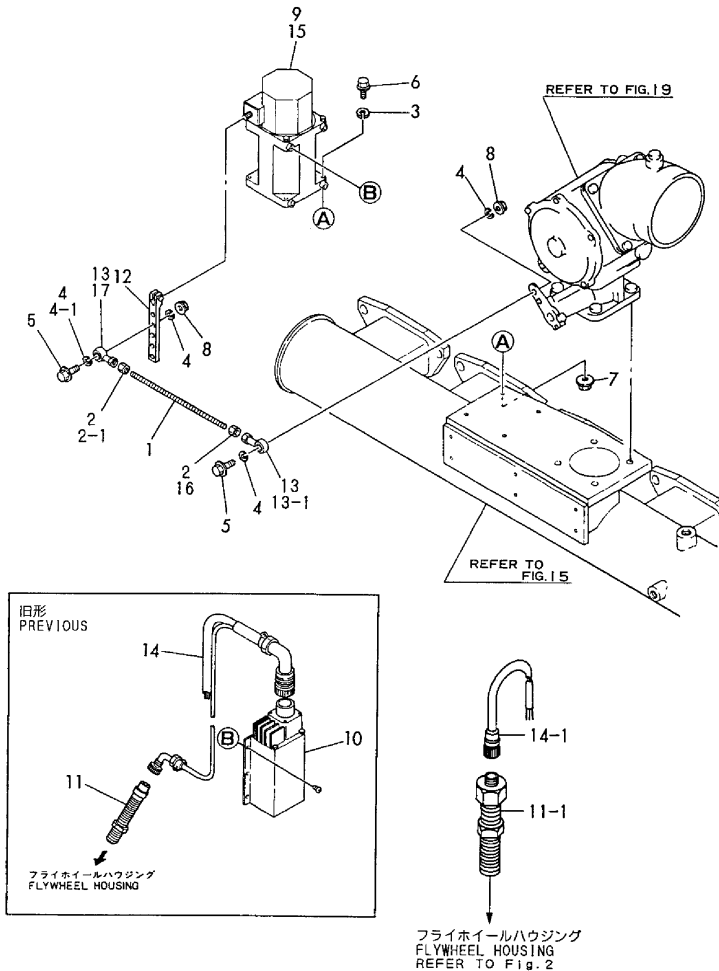

(A)=6LAALG(-1)  
(B)=6LAALG-DT  
(C)=YCP250G

(D)=  
(E)=  
(F)=

| No.  | Lev. | Parts No.    | Description   | Qty |     |     |     |     |     | I | R   |
|------|------|--------------|---------------|-----|-----|-----|-----|-----|-----|---|-----|
|      |      |              |               | (A) | (B) | (C) | (D) | (E) | (F) |   |     |
| 13A  | 1    | 46130-553761 | END, ROD      | 2   |     |     |     |     |     |   | 2   |
| 14   | 1    | 46130-553970 | HARNESS, WIRE | 1   | 1   |     |     |     |     |   |     |
| 14-1 | 1    | 46150-568350 | CORD, PLUG    | 1   | 1   | 1   |     |     |     |   | N   |
| 14A  | 1    | 46130-553970 | HARNESS, WIRE | 1   |     |     |     |     |     |   | 2   |
| 15   | 1    | 46130-554110 | ACTUATOR      |     | 1   |     |     |     |     |   |     |
| 15-1 | 1    | 46130-560281 | ACTUATOR      |     | 1   | 1   |     |     |     |   | N   |
| 16   | 1    | 26796-080002 | NUT, LOCK M8  | 1   | 1   | 1   |     |     |     |   | W   |
| 17   | 1    | 46130-561650 | END, ROD      | 1   | 1   | 1   |     |     |     |   | W   |
| 18   | 1    | 175149-18180 | PLATE         |     | 1   | 1   |     |     |     |   | W 1 |

Remarks  
(1)NOT ILLUSTRATED  
(2)FOR 6LAALG



Fig.58. STRATING MOTOR

Y00G2391

Fig. 58 スターティングモータ STRATING MOTOR

インナーパーツ：FIG70参照  
COMPONENT PARTS:REFER TO FIG70

インナーパーツ：FIG69参照  
COMPONENT PARTS:REFER TO FIG69

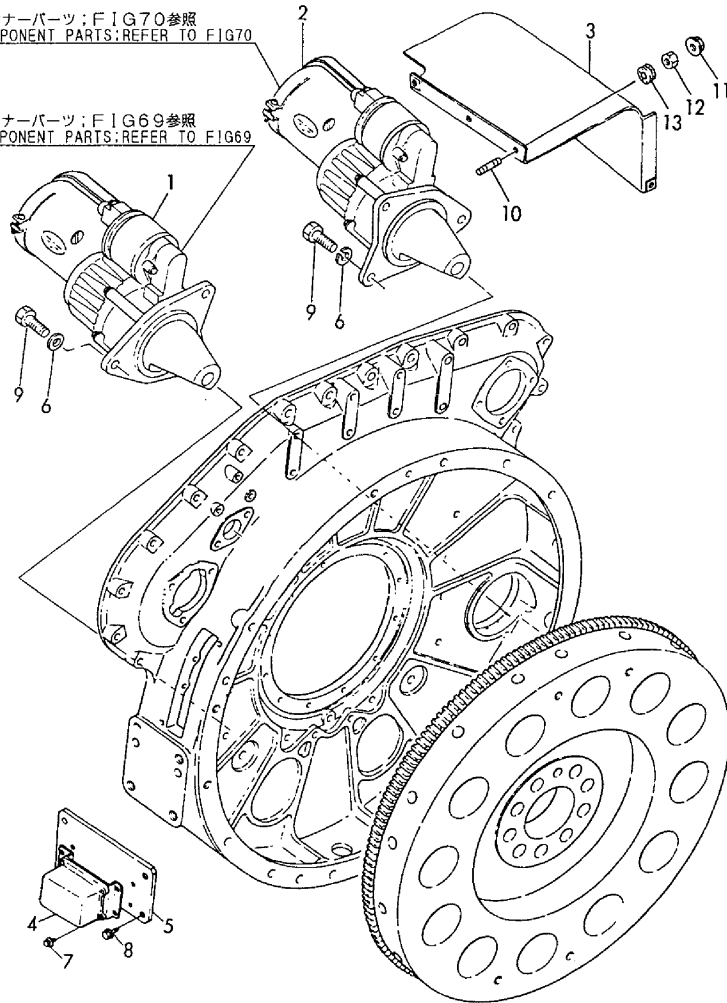

(A)=6LAALG(-1)  
(B)=6LAALG-DT  
(C)=YCP250G

(D)=  
(E)=  
(F)=

| No. | Lev. | Parts No.    | Description          | Qty |     |     |     |     |     | I | R |
|-----|------|--------------|----------------------|-----|-----|-----|-----|-----|-----|---|---|
|     |      |              |                      | (A) | (B) | (C) | (D) | (E) | (F) |   |   |
| 1   | 1    | 148616-77012 | STARTER              | 1   | 1   | 1   |     |     |     |   |   |
| 2   | 1    | 148616-77022 | STARTER              | 1   | 1   | 1   |     |     |     |   |   |
| 3   | 1    | 148616-77041 | COVER                | 1   | 1   | 1   |     |     |     |   |   |
| 4   | 1    | 148616-77500 | SWITCH               | 1   | 1   | 1   |     |     |     |   |   |
| 5   | 1    | 148616-77551 | BRACKET, SWITCH      | 1   | 1   | 1   |     |     |     |   |   |
| 6   | 1    | 22217-120000 | WASHER, SPRING 12    | 6   | 6   | 6   |     |     |     |   |   |
| 7   | 1    | 26106-060102 | BOLT, M6X 10 PLATED  | 4   | 4   | 4   |     |     |     |   |   |
| 8   | 1    | 26106-100162 | BOLT, M10X 16 PLATED | 4   | 4   | 4   |     |     |     |   |   |
| 9   | 1    | 26116-120302 | BOLT, M12X 30 PLATED | 6   | 6   | 6   |     |     |     |   |   |
| 10  | 1    | 26216-100252 | STUD, M10X 25        | 5   | 5   | 5   |     |     |     |   |   |
| 11  | 1    | 26366-100002 | NUT, M10             | 5   | 5   | 5   |     |     |     |   |   |
| 12  | 1    | 26756-100002 | NUT, LOCK M10        | 5   | 5   | 5   |     |     |     |   |   |
| 13  | 1    | 29311-121000 | GROMMET, 12.0X1      | 5   | 5   | 5   |     |     |     |   |   |

Fig.59. GENERATOR

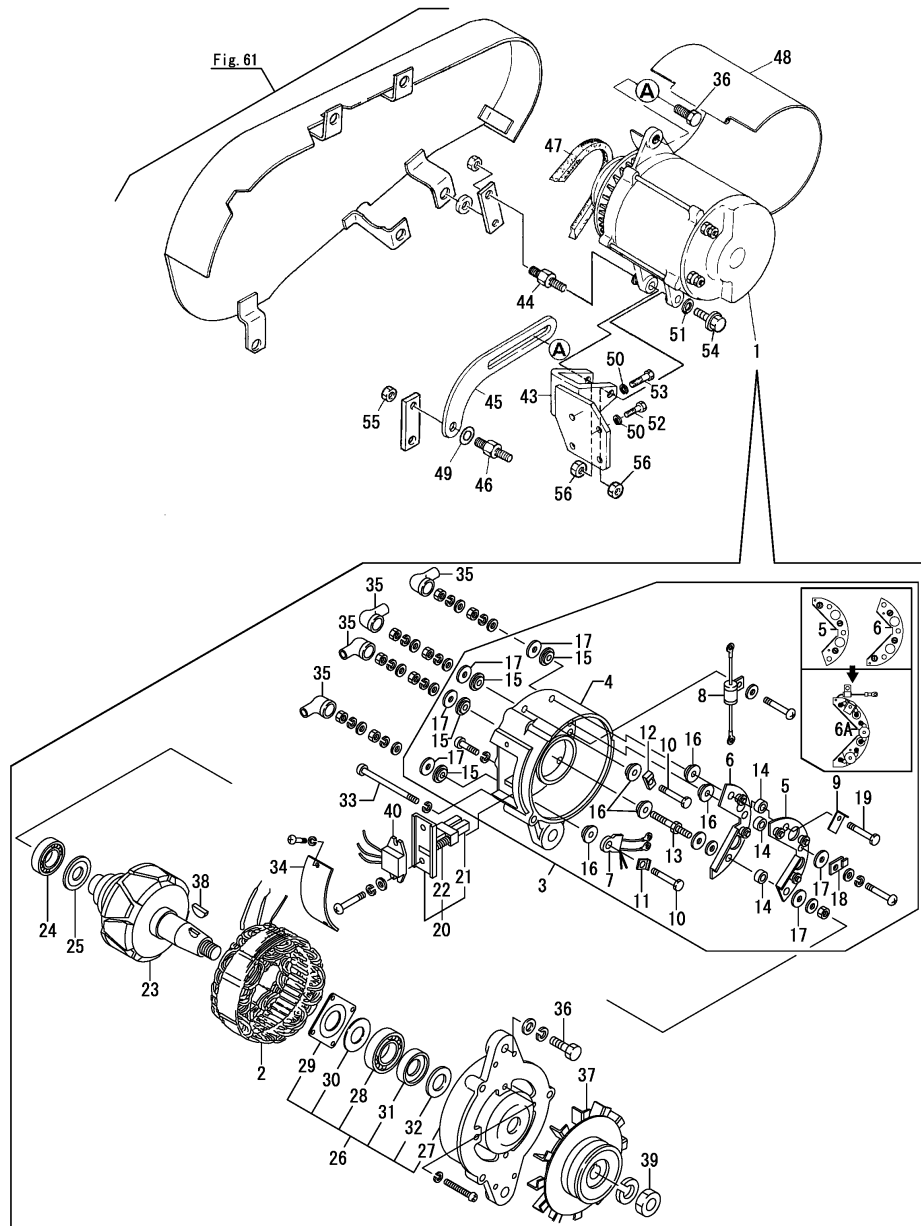

(A)=6LAALG(-1)  
 (B)=6LAALG-DT  
 (C)=YCP250G

(D)=  
 (E)=  
 (F)=

| No.  | Lev. | Parts No.                        | Description        | Qty |     |     |     |     |     | I | R   |
|------|------|----------------------------------|--------------------|-----|-----|-----|-----|-----|-----|---|-----|
|      |      |                                  |                    | (A) | (B) | (C) | (D) | (E) | (F) |   |     |
| 1    | 1    | 144626-77201                     | ALTERNATOR         | 1   | 1   | 1   |     |     |     |   |     |
| 2    | 2    | X121100320                       | STATOR ASSY        | 1   | 1   | 1   |     |     |     |   |     |
| 3    | 2    | X123015301                       | BRACKET ASSY,REAR  | 1   | 1   | 1   |     |     |     |   |     |
| 4    | 3    | X224015400                       | BRACKET,REAR       | 1   | 1   | 1   |     |     |     |   |     |
| 5    | 3    | X123500010                       | HEAT SINK ASSY     | 1   | 1   | 1   |     |     |     |   | Z   |
|      |      | (A=EZZZZZ) (B=EZZZZZ) (C=EZZZZZ) |                    |     |     |     |     |     |     |   |     |
| 6    | 3    | X123500110                       | HEAT SINK ASSY     | 1   | 1   | 1   |     |     |     |   | Z   |
|      |      | (A=EZZZZZ) (B=EZZZZZ) (C=EZZZZZ) |                    |     |     |     |     |     |     |   |     |
| 6A   | 3    | X123517000X9                     | HEAT SINK ASSY     | 1   | 1   | 1   |     |     |     |   | W 2 |
|      |      | (A=EZZZZZ) (B=EZZZZZ) (C=EZZZZZ) |                    |     |     |     |     |     |     |   |     |
| 7    | 3    | X123902560                       | CIRCUIT ASSY       | 1   | 1   | 1   |     |     |     |   |     |
| 8    | 3    | X190602900                       | CONDENSER ASSY     | 1   | 1   | 1   |     |     |     |   |     |
| 9    | 3    | X322002300                       | SUPPORT            | 1   | 1   | 1   |     |     |     |   |     |
| 10   | 3    | X501001830                       | BOLT               | 2   | 2   | 2   |     |     |     |   |     |
| 11   | 3    | X322027600                       | SUPPORT            | 1   | 1   | 1   |     |     |     |   |     |
| 12   | 3    | X421500800                       | INSULATOR          | 1   | 1   | 1   |     |     |     |   |     |
| 13   | 3    | X501021000                       | BOLT               | 1   | 1   | 1   |     |     |     |   |     |
| 14   | 3    | X421500400                       | INSULATOR          | 3   | 3   | 3   |     |     |     |   |     |
| 15   | 3    | X404100200                       | IF BUSHING         | 4   | 4   | 4   |     |     |     |   |     |
| 16   | 3    | X404105600                       | IF BUSHING         | 5   | 5   | 5   |     |     |     |   |     |
| 17   | 3    | X403000100                       | I-WASHER           | 6   | 6   | 6   |     |     |     |   |     |
| 18   | 3    | X322031600                       | HOLDER             | 1   | 1   | 1   |     |     |     |   |     |
| 19   | 3    | X501001801                       | BOLT               | 1   | 1   | 1   |     |     |     |   |     |
| 20   | 2    | X123104800                       | BRUSH HOLDER ASSY  | 1   | 1   | 1   |     |     |     |   |     |
| 21   | 3    | X266000110                       | BRUSH              | 2   | 2   | 2   |     |     |     |   |     |
| 22   | 3    | X521000110                       | SPRING, BRUSH      | 2   | 2   | 2   |     |     |     |   |     |
| 23   | 2    | X122105800                       | ROTOR ASSY         | 1   | 1   | 1   |     |     |     |   |     |
| 24   | 2    | X620600760                       | BALL BEARING       | 1   | 1   | 1   |     |     |     |   |     |
| 25   | 2    | X340900210                       | COVER              | 1   | 1   | 1   |     |     |     |   |     |
| 26   | 2    | X124006301                       | BRACKET ASSY,FRONT | 1   | 1   | 1   |     |     |     |   |     |
| 27   | 3    | X224206901                       | BRACKET, FRONT     | 1   | 1   | 1   |     |     |     |   |     |
| 28   | 3    | X620600710                       | BALL BEARING       | 1   | 1   | 1   |     |     |     |   |     |
| 29   | 3    | X340100410                       | COVER, BEARING     | 1   | 1   | 1   |     |     |     |   |     |
| 30   | 3    | X340900510                       | COVER              | 1   | 1   | 1   |     |     |     |   |     |
| 31   | 3    | X340900410                       | COVER              | 1   | 1   | 1   |     |     |     |   |     |
| 32   | 3    | X414000000                       | FELT               | 1   | 1   | 1   |     |     |     |   |     |
| 33   | 2    | X501016110                       | BOLT               | 3   | 3   | 3   |     |     |     |   |     |
| 34   | 2    | X340005110                       | COVER              | 1   | 1   | 1   |     |     |     |   |     |
| 35   | 2    | X410100800                       | CAP                | 4   | 4   | 4   |     |     |     |   |     |
| 36   | 2    | X8160100305                      | BOLT               | 1   | 1   | 1   |     |     |     |   |     |
| 37   | 2    | X198010300                       | PULLEY ASSY        | 1   | 1   | 1   |     |     |     |   |     |
| 38   | 2    | X859040716                       | WOODRUFF KEY       | 1   | 1   | 1   |     |     |     |   |     |
| 39   | 2    | X8264143005                      | NUT                | 1   | 1   | 1   |     |     |     |   |     |
| 40   | 2    | X129100300                       | REGULATOR          | 1   | 1   | 1   |     |     |     |   |     |
| 43   | 1    | 148616-77250                     | BRACKET, GENERATOR | 1   | 1   | 1   |     |     |     |   |     |
| 44   | 1    | 148616-77300                     | BOLT               | 1   | 1   | 1   |     |     |     |   |     |
| 45   | 1    | 125613-77310                     | ADJUSTER, BELT     | 1   | 1   | 1   |     |     |     |   |     |
| 46   | 1    | 148616-77320                     | BOLT               | 1   | 1   | 1   |     |     |     |   |     |
| 47   | 1    | 148616-77350                     | V-BELT, A51        | 1   | 1   | 1   |     |     |     |   |     |
| 47-1 | 1    | 25132-005100                     | V-BELT, A51        | 1   |     |     |     |     |     |   | R 1 |

(A=\*1993.04)

Remarks

- (1)FOR 6LAALG
- (2)Interchangeable by simultaneous replacement with No.5,6.

### Fig.59. GENERATOR

(A)=6LAALG(-1)  
 (B)=6LAALG-DT  
 (C)=YCP250G

(D)=  
 (E)=  
 (F)=

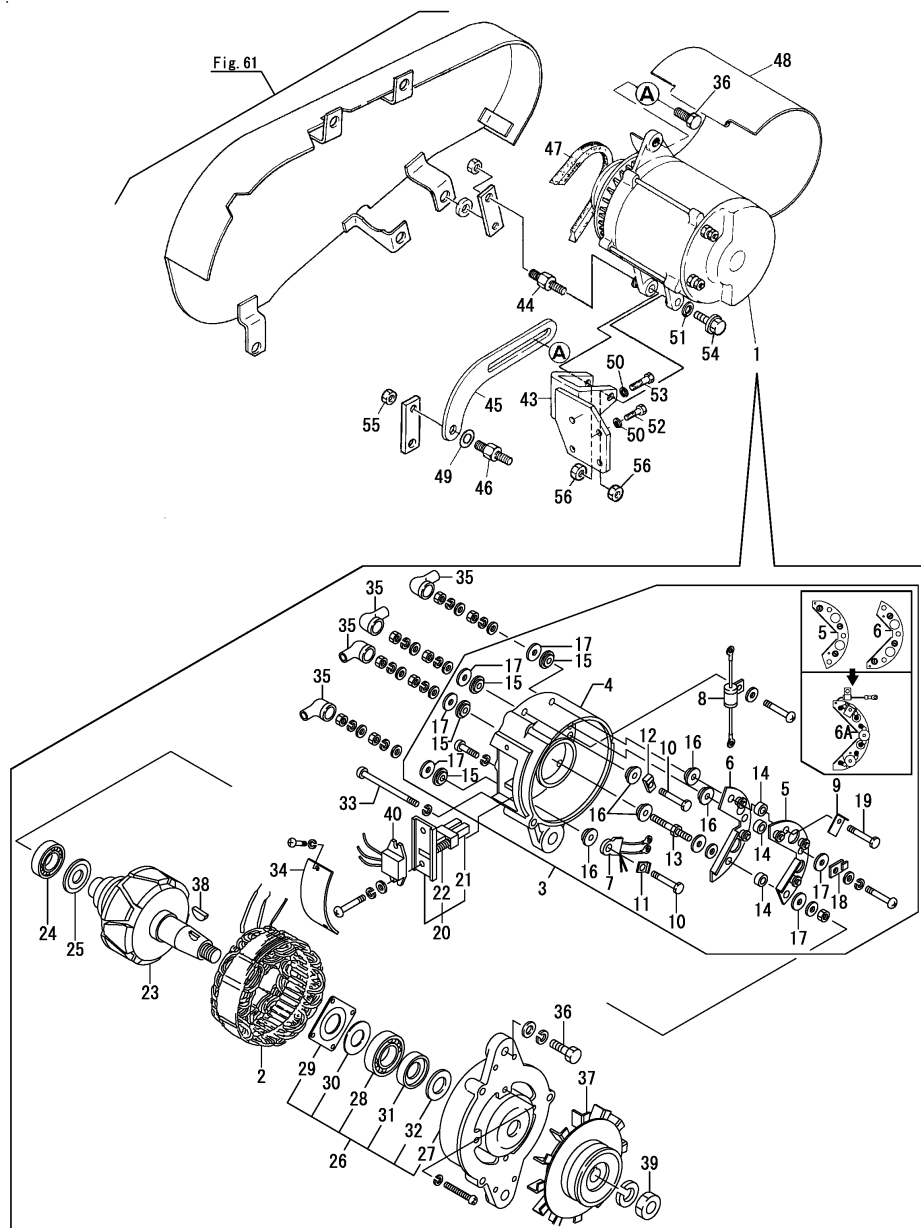

| No. | Lev. | Parts No.    | Description          | Qty |     |     |     |     |     | I | R |
|-----|------|--------------|----------------------|-----|-----|-----|-----|-----|-----|---|---|
|     |      |              |                      | (A) | (B) | (C) | (D) | (E) | (F) |   |   |
| 48  | 1    | 123325-77450 | COVER                | 1   | 1   | 1   |     |     |     |   |   |
| 49  | 1    | 22217-100000 | WASHER, SPRING 10    | 1   | 1   | 1   |     |     |     |   |   |
| 50  | 1    | 22217-100000 | WASHER, SPRING 10    | 4   | 4   | 4   |     |     |     |   |   |
| 51  | 1    | 22217-120000 | WASHER, SPRING 12    | 2   | 2   | 2   |     |     |     |   |   |
| 52  | 1    | 26106-100202 | BOLT, M10X 20 PLATED | 3   | 3   | 3   |     |     |     |   |   |
| 53  | 1    | 26106-100252 | BOLT, M10X 25 PLATED | 1   | 1   | 1   |     |     |     |   |   |
| 54  | 1    | 26116-120352 | BOLT, M12X 35 PLATED | 1   | 1   | 1   |     |     |     |   |   |
| 55  | 1    | 26706-100002 | NUT, M10             | 1   | 1   | 1   |     |     |     |   |   |
| 56  | 1    | 26716-120002 | NUT, M12             | 2   | 2   | 2   |     |     |     |   |   |

Remarks

(1)FOR 6LAALG

(2)Interchangeable by simultaneous replacement with No.5,6.

N:Old  $\frac{Yes}{No}$  New, Q:Old  $\frac{No}{Yes}$  New, R:Old  $\frac{Yes}{Yes}$  New, S:Old  $\frac{No}{No}$  New, W:Add, Z:Discontinued, F:Interchangeable by set, K:Q'ty Change

Fig.60. BATTERY SWITCH

(A)=6LAALG(-1)  
 (B)=6LAALG-DT  
 (C)=YCP250G  
 (D)=  
 (E)=  
 (F)=

Y00G2391

Fig.60 バッテリースイッチ  
 BATTERY SWITCH

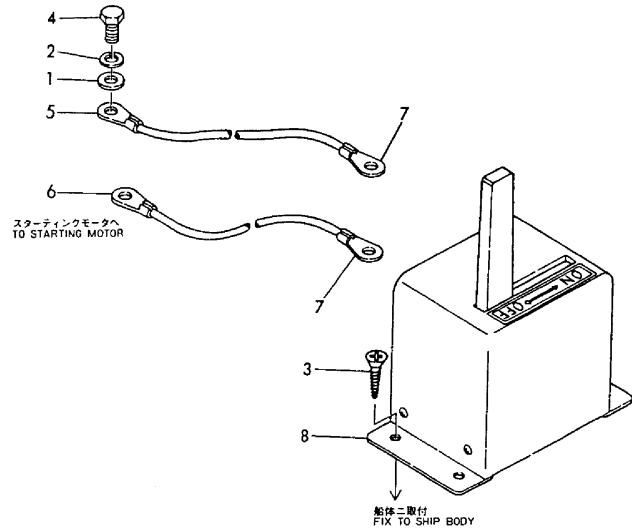

| No. | Lev. | Parts No.    | Description          | Q'ty |     |     |     |     |     | I | R |
|-----|------|--------------|----------------------|------|-----|-----|-----|-----|-----|---|---|
|     |      |              |                      | (A)  | (B) | (C) | (D) | (E) | (F) |   |   |
| 1   | 1    | 22137-100000 | WASHER, 10           | 1    | 1   | 1   |     |     |     |   |   |
| 2   | 1    | 22212-100000 | SPRING WASHER 10     | 1    | 1   |     |     |     |     |   |   |
| 2-1 | 1    | 22217-100000 | WASHER, SPRING 10    | 1    | 1   | 1   |     |     |     |   | N |
| 3   | 1    | 22724-800400 | SCREW 8X 40          | 4    | 4   |     |     |     |     |   |   |
| 3-1 | 1    | 22724-800380 | SCREW, 8.0X38        | 4    | 4   | 4   |     |     |     |   | N |
| 4   | 1    | 26106-100202 | BOLT, M10X 20 PLATED | 1    | 1   | 1   |     |     |     |   |   |
| 5   | 1    | 29110-080010 | TERMINAL, 80.0-10    | 2    | 2   | 2   |     |     |     |   |   |
| 6   | 1    | 29110-150010 | TERMINAL, 150.0-10   | 1    | 1   | 1   |     |     |     |   |   |
| 7   | 1    | 29110-150012 | TERMINAL, 150.0-12   | 2    | 2   | 2   |     |     |     |   |   |
| 8   | 1    | 46120-000950 | SWITCH               | 1    | 1   | 1   |     |     |     |   |   |
| 9   | 1    | 175184-77100 | BRACKET              |      |     | 1   |     |     |     |   | 1 |
| 10  | 1    | 175184-77110 | HOLDER, BATTERY      |      |     | 1   |     |     |     |   | 1 |
| 11  | 1    | 175280-77120 | BOLT                 |      |     | 3   |     |     |     |   | 1 |
| 12  | 1    | 22217-100000 | WASHER, SPRING 10    |      |     | 3   |     |     |     |   | 1 |
| 13  | 1    | 26106-100202 | BOLT, M10X 20 PLATED |      |     | 3   |     |     |     |   | 1 |
| 14  | 1    | 26636-060002 | NUT, WING M6         |      |     | 3   |     |     |     |   | 1 |
| 15  | 1    | 46120-552160 | BATTERY              |      |     | 2   |     |     |     |   | 1 |

Remarks  
 (1)NOT ILLUSTRATED

# Fig.61. V-BELT COVER

Y00G2391

**Fig. 61** Vベルトカバー  
V-BELT COVER

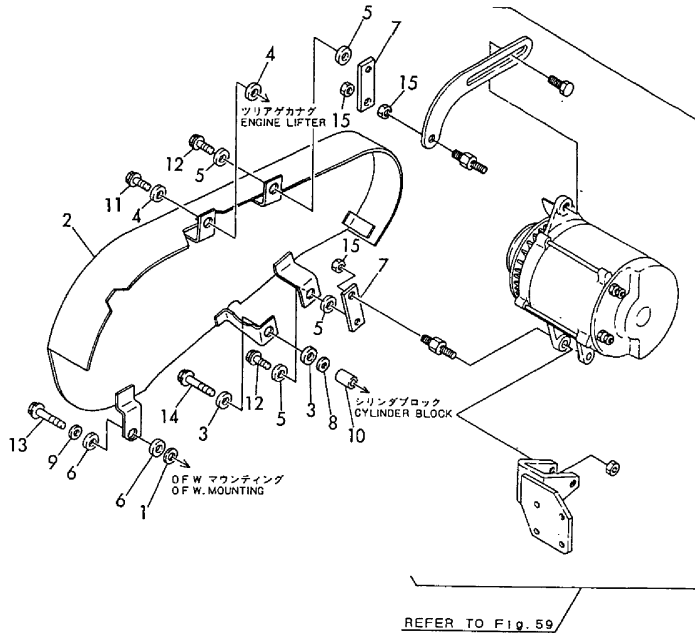

(A)=6LAALG(-1)  
(B)=6LAALG-DT  
(C)=YCP250G

(D)=  
(E)=  
(F)=

| No. | Lev. | Parts No.                         | Description          | Qty |     |     |     |     |     | I | R |   |
|-----|------|-----------------------------------|----------------------|-----|-----|-----|-----|-----|-----|---|---|---|
|     |      |                                   |                      | (A) | (B) | (C) | (D) | (E) | (F) |   |   |   |
| 1   | 1    | 104800-12980<br>(A=EXXX) (B=EXXX) | WASHER               | 1   | 1   |     |     |     |     |   | Z |   |
| 1A  | 1    | 104800-12980                      | WASHER               |     |     |     |     |     |     |   |   | 1 |
| 2   | 1    | 148619-77400<br>(A=EXXX) (B=EXXX) | COVER, BELT          | 1   | 1   |     |     |     |     |   | Z |   |
| 2A  | 1    | 148619-77400                      | COVER, BELT          |     |     |     |     |     |     |   |   | 1 |
| 3   | 1    | 148616-77420<br>(A=EXXX) (B=EXXX) | ABSORBER             | 2   | 2   |     |     |     |     |   | Z |   |
| 3A  | 1    | 148616-77420                      | ABSORBER             |     |     |     |     |     |     |   |   | 1 |
| 4   | 1    | 148616-77420<br>(A=EXXX) (B=EXXX) | ABSORBER             | 2   | 2   |     |     |     |     |   | Z |   |
| 4A  | 1    | 148616-77420                      | ABSORBER             |     |     |     |     |     |     |   |   | 1 |
| 5   | 1    | 148616-77420<br>(A=EXXX) (B=EXXX) | ABSORBER             | 4   | 4   |     |     |     |     |   | Z |   |
| 5A  | 1    | 148616-77420                      | ABSORBER             |     |     |     |     |     |     |   |   | 1 |
| 6   | 1    | 148616-77420<br>(A=EXXX) (B=EXXX) | ABSORBER             | 2   | 2   |     |     |     |     |   | Z |   |
| 6A  | 1    | 148616-77420                      | ABSORBER             |     |     |     |     |     |     |   |   | 1 |
| 7   | 1    | 148616-77430<br>(A=EXXX) (B=EXXX) | BRACKET              | 2   | 2   |     |     |     |     |   | Z |   |
| 7A  | 1    | 148616-77430                      | BRACKET              |     |     |     |     |     |     |   |   | 1 |
| 8   | 1    | 22137-100000<br>(A=EXXX) (B=EXXX) | WASHER, 10           | 1   | 1   |     |     |     |     |   | Z |   |
| 8A  | 1    | 22137-100000                      | WASHER, 10           |     |     |     |     |     |     |   |   | 1 |
| 9   | 1    | 22137-100000<br>(A=EXXX) (B=EXXX) | WASHER, 10           | 1   | 1   |     |     |     |     |   | Z |   |
| 9A  | 1    | 22137-100000                      | WASHER, 10           |     |     |     |     |     |     |   |   | 1 |
| 10  | 1    | 23038-030020<br>(A=EXXX) (B=EXXX) | PIPE, 10AX 20        | 1   | 1   |     |     |     |     |   | Z |   |
| 10A | 1    | 23038-030020                      | PIPE, 10AX 20        |     |     |     |     |     |     |   |   | 1 |
| 11  | 1    | 26106-100252<br>(A=EXXX) (B=EXXX) | BOLT, M10X 25 PLATED | 1   | 1   |     |     |     |     |   | Z |   |
| 11A | 1    | 26106-100252                      | BOLT, M10X 25 PLATED |     |     |     |     |     |     |   |   | 1 |
| 12  | 1    | 26106-100252<br>(A=EXXX) (B=EXXX) | BOLT, M10X 25 PLATED | 2   | 2   |     |     |     |     |   | Z |   |
| 12A | 1    | 26106-100252                      | BOLT, M10X 25 PLATED |     |     |     |     |     |     |   |   | 1 |
| 13  | 1    | 26106-100352<br>(A=EXXX) (B=EXXX) | BOLT, M10X 35 PLATED | 1   | 1   |     |     |     |     |   | Z |   |
| 13A | 1    | 26106-100352                      | BOLT, M10X 35 PLATED |     |     |     |     |     |     |   |   | 1 |
| 14  | 1    | 26106-100502<br>(A=EXXX) (B=EXXX) | BOLT, M10X 50 PLATED | 1   | 1   |     |     |     |     |   | Z |   |
| 14A | 1    | 26106-100502                      | BOLT, M10X 50 PLATED |     |     |     |     |     |     |   |   | 1 |
| 15  | 1    | 26706-100002<br>(A=EXXX) (B=EXXX) | NUT, M10             | 3   | 3   |     |     |     |     |   | Z |   |
| 15A | 1    | 26706-100002                      | NUT, M10             |     |     |     |     |     |     |   |   | 1 |

Remarks  
(1)FOR 6LAALG

Fig.62. IGNITION SYSTEM(MAGNETO)

(A)=6LAALG(-1)  
(B)=6LAALG-DT  
(C)=YCP250G

(D)=  
(E)=  
(F)=

Y0002391

Fig. 62 点火系 (マグネット)  
IGNITION SYSTEM (MAGNETO)

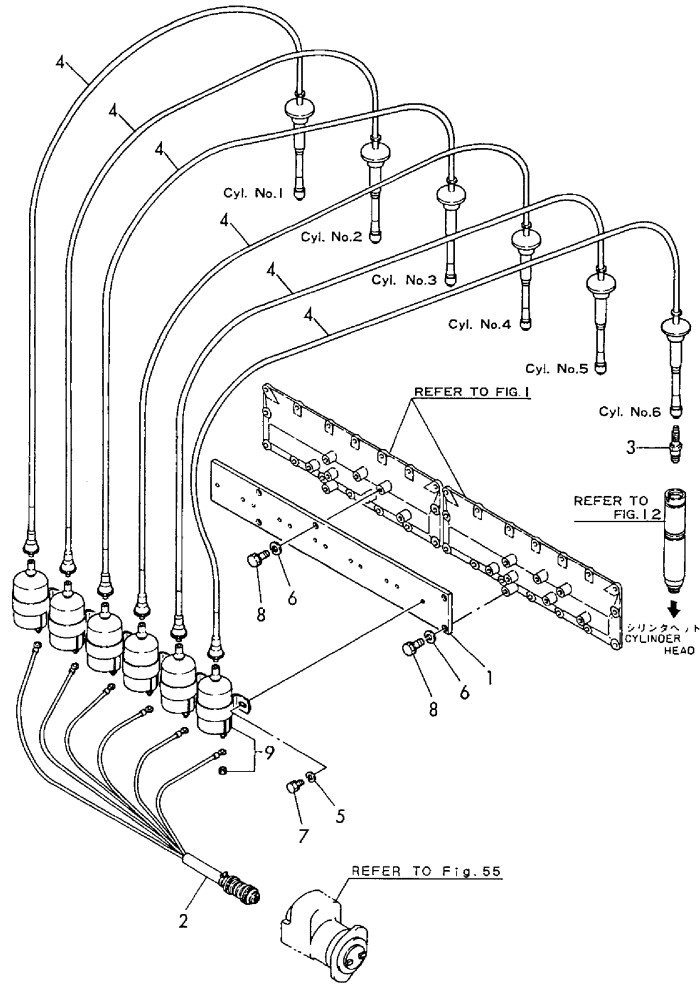

| No.  | Lev. | Parts No.                         | Description          | Q'ty |     |     |     |     |     | I | R   |
|------|------|-----------------------------------|----------------------|------|-----|-----|-----|-----|-----|---|-----|
|      |      |                                   |                      | (A)  | (B) | (C) | (D) | (E) | (F) |   |     |
| 1    | 1    | 175149-77500<br>(A=EXXX) (B=EXXX) | PLATE                | 1    | 1   |     |     |     |     |   | Z   |
| 1A   | 1    | 175149-77500                      | PLATE                | 1    |     |     |     |     |     |   | 1   |
| 2    | 1    | 152633-77560<br>(A=EXXX) (B=EXXX) | HARNES               | 1    | 1   |     |     |     |     |   | Z   |
| 2A   | 1    | 152633-77560                      | HARNES               | 1    |     |     |     |     |     |   | 1   |
| 3    | 1    | 175145-78030<br>(A=EXXX) (B=EXXX) | PLUG, SPARK          | 6    | 6   |     |     |     |     |   | Z   |
| 3A   | 1    | 175145-78030                      | PLUG, SPARK          | 6    |     |     |     |     |     |   | 1   |
| 3A-1 | 1    | 152633-78010<br>(A=*1990.10)      | PLUG                 | 6    |     |     |     |     |     |   | R 1 |
| 4    | 1    | 175149-78400<br>(A=EXXX) (B=EXXX) | CORD, PLUG           | 6    | 6   |     |     |     |     |   | Z   |
| 4A   | 1    | 175149-78400                      | CORD, PLUG           | 6    |     |     |     |     |     |   | 1   |
| 5    | 1    | 22212-080000<br>(A=EXXX) (B=EXXX) | WASHER 8             | 12   | 12  |     |     |     |     |   | Z   |
| 5A   | 1    | 22212-080000                      | WASHER 8             | 12   |     |     |     |     |     |   | 1   |
| 6    | 1    | 22212-100000<br>(A=EXXX) (B=EXXX) | SPRING WASHER 10     | 5    | 5   |     |     |     |     |   | Z   |
| 6A   | 1    | 22212-100000                      | SPRING WASHER 10     | 5    |     |     |     |     |     |   | 1   |
| 7    | 1    | 26013-080122<br>(A=EXXX) (B=EXXX) | BOLT, M8X 12         | 12   | 12  |     |     |     |     |   | Z   |
| 7A   | 1    | 26013-080122                      | BOLT, M8X 12         | 12   |     |     |     |     |     |   | 1   |
| 7A-1 | 1    | 26106-080102<br>(A=*1994.05)      | BOLT, M8X 10 PLATED  | 12   |     |     |     |     |     |   | R 1 |
| 8    | 1    | 26013-100252<br>(A=EXXX) (B=EXXX) | BOLT, M10X 25        | 5    | 5   |     |     |     |     |   | Z   |
| 8A   | 1    | 26013-100252                      | BOLT, M10X 25        | 5    |     |     |     |     |     |   | 1   |
| 8A-1 | 1    | 26106-100222<br>(A=*1994.05)      | BOLT, M10X 22 PLATED | 5    |     |     |     |     |     |   | R 1 |
| 9    | 1    | 46150-017590<br>(A=EXXX) (B=EXXX) | COIL                 | 6    | 6   |     |     |     |     |   | Z   |
| 9A   | 1    | 46150-017590                      | COIL                 | 6    |     |     |     |     |     |   | 1   |

Remarks  
(1)FOR 6LAALG

Fig.63. IGNITION SYSTEM(DISTRIBUTOR)

Y00G2391

Fig. 63 点火系 (ディストリビュータ)  
IGNITION SYSTEM (DISTRIBUTOR)

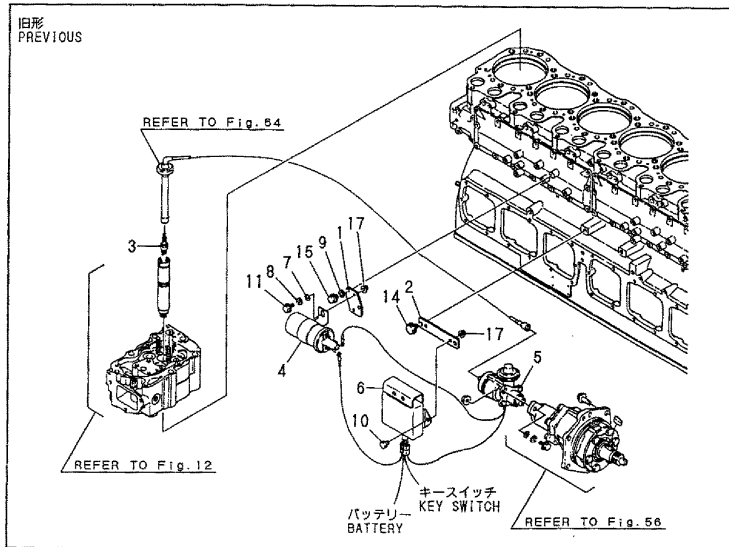
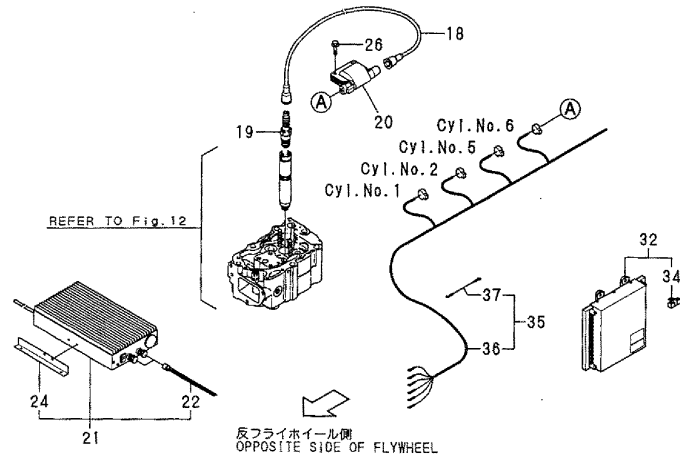

Remarks  
 (1) NOT ILLUSTRATED  
 (2) FOR 6LAALG  
 (3) INTERCHANGEABLE BY SIMULTANEOUS REPLACEMENT WITH REF.NO.29-1,30-1, 31-1.

(A)=6LAALG(-1)  
 (B)=6LAALG-DT  
 (C)=YCP250G

(D)=  
 (E)=  
 (F)=

| No. | Lev. | Parts No.                                 | Description          | Q'ty |     |     |     |     |     | I | R   |
|-----|------|-------------------------------------------|----------------------|------|-----|-----|-----|-----|-----|---|-----|
|     |      |                                           |                      | (A)  | (B) | (C) | (D) | (E) | (F) |   |     |
| 1   | 1    | 175149-77551<br>(A=EXXX) (B=EXXX)         | BRACKET              | 1    | 1   |     |     |     |     |   | Z   |
| 1A  | 1    | 175149-77551                              | BRACKET              |      | 1   |     |     |     |     |   | 2   |
| 2   | 1    | 175149-77571<br>(A=EXXX) (B=EXXX)         | BRACKET              | 1    | 1   |     |     |     |     |   | Z   |
| 2A  | 1    | 175149-77571                              | BRACKET              |      | 1   |     |     |     |     |   | 2   |
| 3   | 1    | 175145-78030                              | PLUG, SPARK          | 6    | 6   |     |     |     |     |   |     |
| 3-1 | 1    | 152633-78010<br>(A=*1990.06) (B=*1990.06) | PLUG                 | 6    | 6   |     |     |     |     |   | N   |
| 3-2 | 1    | 152633-78010<br>(A=EXXX) (B=EXXX)         | PLUG                 | 6    | 6   |     |     |     |     |   | Z   |
| 4   | 1    | 175146-78070<br>(A=EXXX) (B=EXXX)         | COIL,IGNITION        | 1    | 1   |     |     |     |     |   | Z   |
| 4A  | 1    | 175146-78070<br>(A=EXXX) (B=EXXX)         | COIL,IGNITION        |      | 1   |     |     |     |     |   | 2   |
| 5   | 1    | 175146-78101<br>(A=EXXX) (B=EXXX)         | DISTRIBUTOR          | 1    | 1   |     |     |     |     |   | Z   |
| 5A  | 1    | 175146-78101<br>(A=EXXX) (B=EXXX)         | DISTRIBUTOR          |      | 1   |     |     |     |     |   | 2   |
| 5B  | 2    | 175146-78911<br>(A=EXXX) (B=EXXX)         | CAP ASSY             | 1    | 1   |     |     |     |     |   | Z 1 |
| 5BA | 2    | 175146-78911<br>(A=EXXX) (B=EXXX)         | CAP ASSY             |      | 1   |     |     |     |     |   | 2   |
| 5C  | 2    | 175146-78921<br>(A=EXXX) (B=EXXX)         | HEAD ASSY, ROTOR     | 1    | 1   |     |     |     |     |   | Z 1 |
| 5CA | 2    | 175146-78921<br>(A=EXXX) (B=EXXX)         | HEAD ASSY, ROTOR     |      | 1   |     |     |     |     |   | 2   |
| 5D  | 2    | 175146-78931<br>(A=EXXX) (B=EXXX)         | CARBON               | 1    | 1   |     |     |     |     |   | Z 1 |
| 5DA | 2    | 175146-78931<br>(A=EXXX) (B=EXXX)         | CARBON               |      | 1   |     |     |     |     |   | 2   |
| 6   | 1    | 175146-78150<br>(A=EXXX) (B=EXXX)         | ADAPTER              | 1    | 1   |     |     |     |     |   | Z   |
| 6A  | 1    | 175146-78150<br>(A=EXXX) (B=EXXX)         | ADAPTER              |      | 1   |     |     |     |     |   | 2   |
| 7   | 1    | 22117-080000<br>(A=EXXX) (B=EXXX)         | WASHER, 8            | 2    | 2   |     |     |     |     |   | Z   |
| 7A  | 1    | 22117-080000<br>(A=EXXX) (B=EXXX)         | WASHER, 8            |      | 2   |     |     |     |     |   | 2   |
| 8   | 1    | 22117-080000<br>(A=EXXX) (B=EXXX)         | WASHER, SPRING 8     | 2    | 2   |     |     |     |     |   | Z   |
| 8A  | 1    | 22117-080000<br>(A=EXXX) (B=EXXX)         | WASHER, SPRING 8     |      | 2   |     |     |     |     |   | 2   |
| 9   | 1    | 22217-100000<br>(A=EXXX) (B=EXXX)         | WASHER, SPRING 10    | 2    | 2   |     |     |     |     |   | Z   |
| 9A  | 1    | 22217-100000<br>(A=EXXX) (B=EXXX)         | WASHER, SPRING 10    |      | 2   |     |     |     |     |   | 2   |
| 10  | 1    | 26106-080102<br>(A=EXXX) (B=EXXX)         | BOLT, M8X 10 PLATED  | 2    | 2   |     |     |     |     |   | Z   |
| 10A | 1    | 26106-080102<br>(A=EXXX) (B=EXXX)         | BOLT, M8X 10 PLATED  |      | 2   |     |     |     |     |   | 2   |
| 11  | 1    | 26106-080122<br>(A=EXXX) (B=EXXX)         | BOLT, M8X 12 PLATED  | 2    | 2   |     |     |     |     |   | Z   |
| 11A | 1    | 26106-080122<br>(A=EXXX) (B=EXXX)         | BOLT, M8X 12 PLATED  |      | 2   |     |     |     |     |   | 2   |
| 12  | 1    | 26106-080162<br>(A=EXXX) (B=EXXX)         | BOLT, M8X 16 PLATED  | 5    | 5   |     |     |     |     |   | Z 1 |
| 12A | 1    | 26106-080162<br>(A=EXXX) (B=EXXX)         | BOLT, M8X 16 PLATED  |      | 5   |     |     |     |     |   | 2   |
| 13  | 1    | 26106-080202<br>(A=EXXX) (B=EXXX)         | BOLT, M8X 20 PLATED  | 4    | 4   |     |     |     |     |   | Z 1 |
| 13A | 1    | 26106-080202<br>(A=EXXX) (B=EXXX)         | BOLT, M8X 20 PLATED  |      | 4   |     |     |     |     |   | 2   |
| 14  | 1    | 26106-120182<br>(A=EXXX) (B=EXXX)         | BOLT, M12X 18 PLATED | 2    | 2   |     |     |     |     |   | Z   |

# Fig.63. IGNITION SYSTEM(DISTRIBUTOR)

(A)=6LAALG(-1)  
(B)=6LAALG-DT  
(C)=YCP250G

(D)=  
(E)=  
(F)=

Y00G2391

Fig.63 点火系 (ディストリビュータ)  
IGNITION SYSTEM (DISTRIBUTOR)

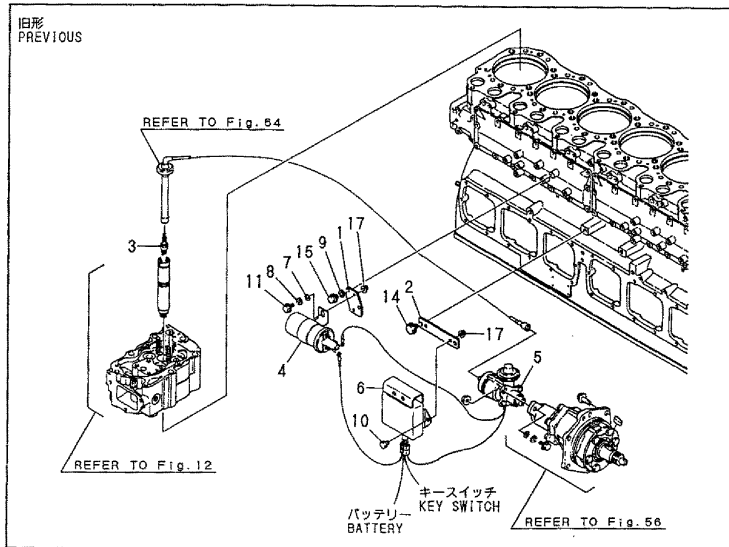
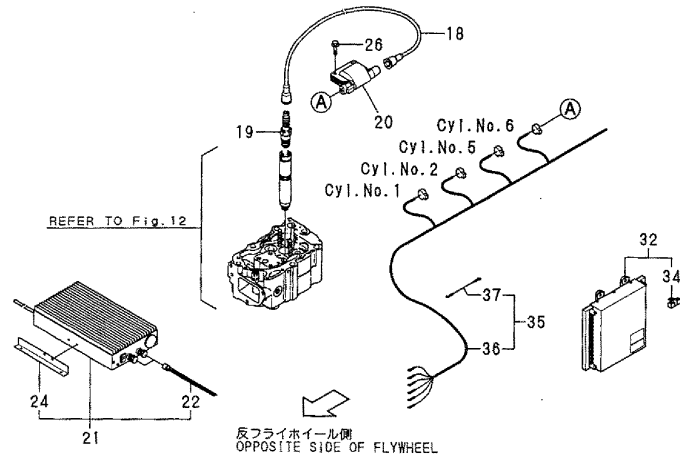

Remarks  
(1) NOT ILLUSTRATED  
(2) FOR 6LAALG  
(3) INTERCHANGEABLE BY SIMULTANEOUS REPLACEMENT WITH REF.NO.29-1,30-1,31-1.

| No.  | Lev. | Parts No.    | Description                            | Qty |     |     |     |     |     | I | R   |
|------|------|--------------|----------------------------------------|-----|-----|-----|-----|-----|-----|---|-----|
|      |      |              |                                        | (A) | (B) | (C) | (D) | (E) | (F) |   |     |
| 14A  | 1    | 26106-120182 | BOLT, M12X 18 PLATED                   | 2   |     |     |     |     |     |   | 2   |
| 15   | 1    | 26106-100182 | BOLT, M10X 18 PLATED                   | 2   | 2   |     |     |     |     |   | Z   |
| 15A  | 1    | 26106-100182 | BOLT, M10X 18 PLATED                   | 2   |     |     |     |     |     |   | 2   |
| 16   | 1    | 26106-100202 | BOLT, M10X 20 PLATED                   | 2   | 2   |     |     |     |     |   | Z 1 |
| 16A  | 1    | 26106-100202 | BOLT, M10X 20 PLATED                   | 2   |     |     |     |     |     |   | 2   |
| 17   | 1    | 26366-080002 | NUT, M8                                | 4   | 4   |     |     |     |     |   | Z   |
| 17A  | 1    | 26366-080002 | NUT, M8                                | 4   |     |     |     |     |     |   | 2   |
| 18   | 1    | 175148-78370 | CORD, PLUG                             | 6   | 6   | 6   |     |     |     |   | W   |
| 19   | 1    | 152633-78010 | PLUG                                   | 6   | 6   | 6   |     |     |     |   | W   |
| 20   | 1    | 124595-78070 | COIL, IGNITION                         | 6   | 6   | 6   |     |     |     |   | W   |
| 21   | 1    | 175146-78400 | CONVERTER ASSY                         | 1   | 1   | 1   |     |     |     |   | W   |
| 22   | 2    | 175146-78410 | CONDENSER                              | 2   | 2   | 2   |     |     |     |   | W   |
| 24   | 2    | 175146-78430 | BRACKET                                | 1   | 1   | 1   |     |     |     |   | W   |
| 26   | 1    | 26106-060252 | BOLT, M6X 25 PLATED                    | 12  | 12  | 12  |     |     |     |   | W   |
| 27   | 1    | 26366-060002 | NUT, M6                                | 12  | 12  | 12  |     |     |     |   | W 1 |
| 28   | 1    | 175149-78080 | STAY                                   | 6   | 6   | 6   |     |     |     |   | W 1 |
| 29   | 1    | 175149-77010 | STAY                                   |     | 1   | 1   |     |     |     |   | W 1 |
| 29-1 | 1    | 175149-77011 | STAY<br>(B=*2008.04) (C=*2008.04)      |     | 1   | 1   |     |     |     |   | S 3 |
| 30   | 1    | 175149-77020 | STAY<br>(B=EXXX)                       |     | 1   | 1   |     |     |     |   | W 1 |
| 30-1 | 1    | 175149-77021 | STAY<br>(B=*2008.04) (C=*2008.04)      |     | 1   | 1   |     |     |     |   | S 3 |
| 31   | 1    | 175149-77030 | STAY<br>(B=EXXX)                       |     | 1   | 1   |     |     |     |   | W 1 |
| 31-1 | 1    | 175149-77031 | STAY<br>(B=*2008.04) (C=*2008.04)      |     | 1   | 1   |     |     |     |   | S 3 |
| 32   | 1    | 175156-78010 | IGNITER ASSY                           | 1   | 1   | 1   |     |     |     |   | W   |
| 34   | 2    | 124595-78660 | REGISTER<br>(A=EXXX) (B=EXXX)          | 1   | 1   | 1   |     |     |     |   | W   |
| 35   | 1    | 175149-78800 | HARNES ASSY, WIRE<br>(A=EXXX) (B=EXXX) | 1   | 1   | 1   |     |     |     |   | W   |
| 36   | 2    | 175149-78810 | HARNES, WIRE<br>(A=EXXX) (B=EXXX)      | 1   | 1   | 1   |     |     |     |   | W   |
| 37   | 2    | 175156-78820 | WIRE,IGNITOR<br>(A=EXXX) (B=EXXX)      | 2   | 2   | 2   |     |     |     |   | W   |



Fig.63. IGNITION SYSTEM(DISTRIBUTOR)

Y00G2391

Fig. 63 点火系 (ディストリビュータ)  
IGNITION SYSTEM (DISTRIBUTOR)

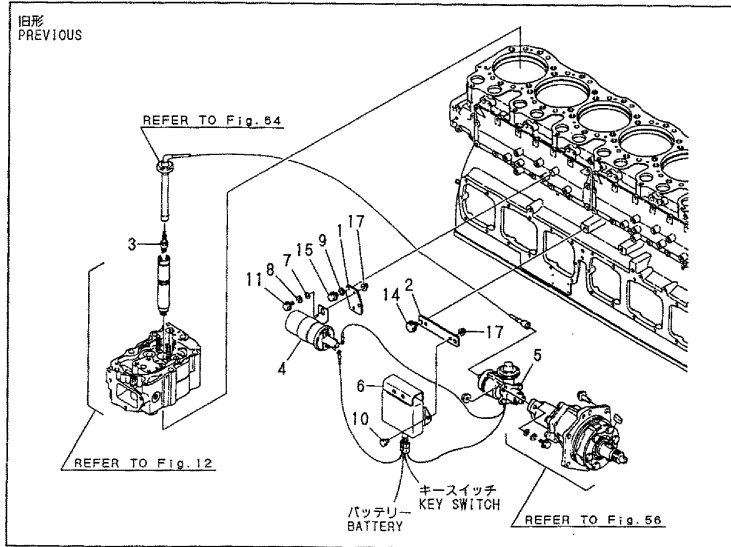
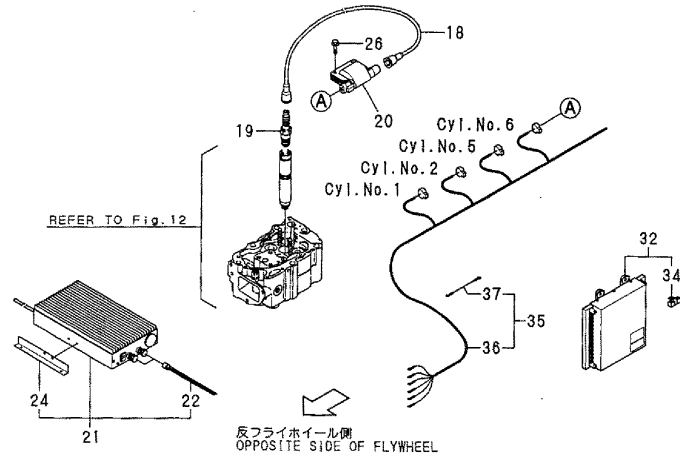

(A)=6LAALG(-1)  
(B)=6LAALG-DT  
(C)=YCP250G

(D)=  
(E)=  
(F)=

| No. | Lev. | Parts No.                | Description                   | Q'ty |     |     |     |     |     | I | R |   |
|-----|------|--------------------------|-------------------------------|------|-----|-----|-----|-----|-----|---|---|---|
|     |      |                          |                               | (A)  | (B) | (C) | (D) | (E) | (F) |   |   |   |
| 38  | 1    | 46130-560290<br>(A=EXXX) | CONTROLLER, SPEED<br>(B=EXXX) | 1    | 1   | 1   |     |     |     |   | W | 1 |
| 39  | 1    | 46130-560300<br>(A=EXXX) | HARNES, WIRE<br>(B=EXXX)      | 1    | 1   | 1   |     |     |     |   | W | 1 |
| 40  | 1    | 46150-572890             | CONTROLLER                    |      |     |     | 1   |     |     |   |   | 1 |
| 41  | 1    | 46150-573470             | CONTROLLER                    |      |     |     | 1   |     |     |   |   | 1 |

Remarks

- (1) NOT ILLUSTRATED
- (2) FOR 6LAALG
- (3) INTERCHANGEABLE BY SIMULTANSEOUS REPLACEMENT WITH REF.NO.29-1,30-1, 31-1.

Fig.64. PLUG CODE

V00Q2391

Fig. 64 プラグコード  
PLUG CODE

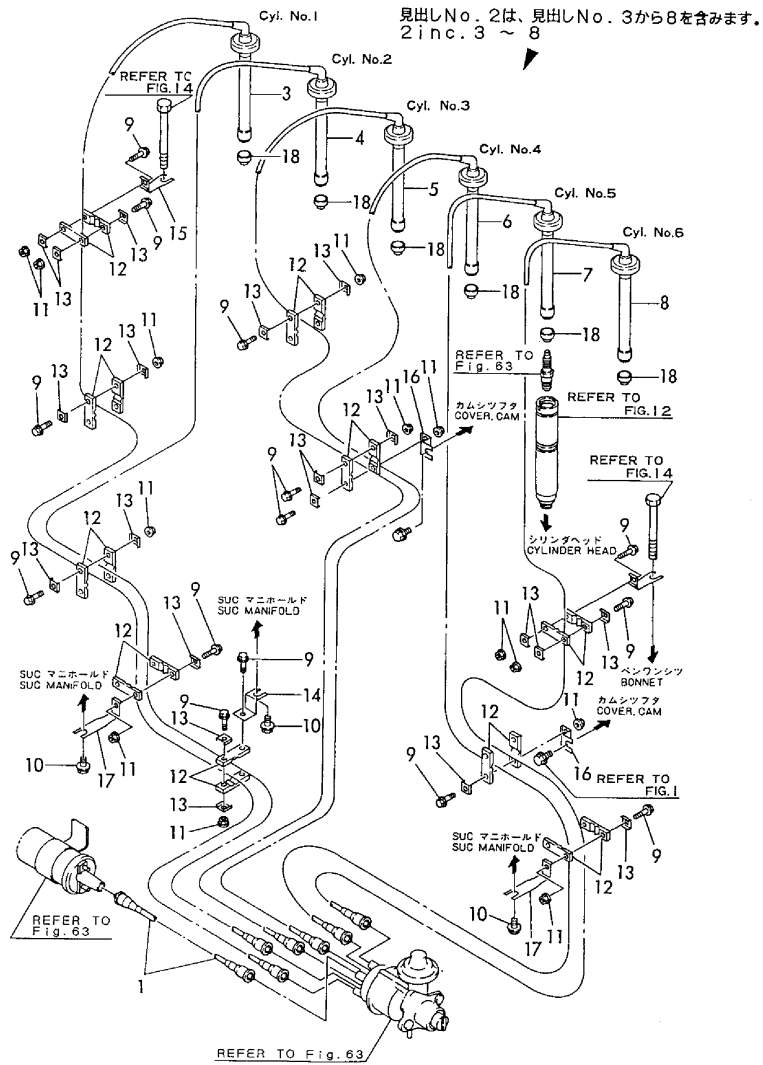

(A)=6LAALG(-1)  
(B)=6LAALG-DT  
(C)=YCP250G

(D)=  
(E)=  
(F)=

| No. | Lev. | Parts No.    | Description          | Qty |     |     |     |     |     | I  | R |
|-----|------|--------------|----------------------|-----|-----|-----|-----|-----|-----|----|---|
|     |      |              |                      | (A) | (B) | (C) | (D) | (E) | (F) |    |   |
| 1   | 1    | 175148-78300 | CORD, CENTER         | 1   |     |     |     |     |     |    |   |
| 2   | 1    | 175148-78400 | CORD ASSY, PLUG      | 1   |     |     |     |     |     |    |   |
| 3   | 2    | 175148-78310 | CORD, PLUG           | 1   |     |     |     |     |     |    |   |
| 4   | 2    | 175148-78320 | CORD, PLUG           | 1   |     |     |     |     |     |    |   |
| 5   | 2    | 175148-78330 | CORD, PLUG           | 1   |     |     |     |     |     |    |   |
| 6   | 2    | 175148-78340 | CORD, PLUG           | 1   |     |     |     |     |     |    |   |
| 7   | 2    | 175148-78350 | CORD, PLUG           | 1   |     |     |     |     |     |    |   |
| 8   | 2    | 175148-78360 | CORD, PLUG           | 1   |     |     |     |     |     |    |   |
| 9   | 1    | 26106-060252 | BOLT, M6X 25 PLATED  |     |     |     |     |     |     | 34 |   |
| 10  | 1    | 26106-100122 | BOLT, M10X 12 PLATED |     |     |     |     |     |     | 6  |   |
| 11  | 1    | 26366-060002 | NUT, M6              |     |     |     |     |     |     | 34 |   |
| 12  | 1    | 43730-551470 | SUPPORT              |     |     |     |     |     |     | 34 |   |
| 13  | 1    | 43730-551480 | COVER                |     |     |     |     |     |     | 51 |   |
| 14  | 1    | 43730-551490 | SUPPORT              |     |     |     |     |     |     | 3  |   |
| 15  | 1    | 43730-551540 | SUPPORT              |     |     |     |     |     |     | 6  |   |
| 16  | 1    | 43730-551560 | SUPPORT              |     |     |     |     |     |     | 5  |   |
| 17  | 1    | 43730-551570 | SUPPORT              |     |     |     |     |     |     | 3  |   |
| 18  | 1    | 175144-78410 | SEAL, TERMINAL       |     |     |     |     |     |     | 6  | 1 |

Remarks  
FOR 6LAALG  
(1)REPAIR PART

# Fig.65. INSTRUMENT PANEL

Y0002391

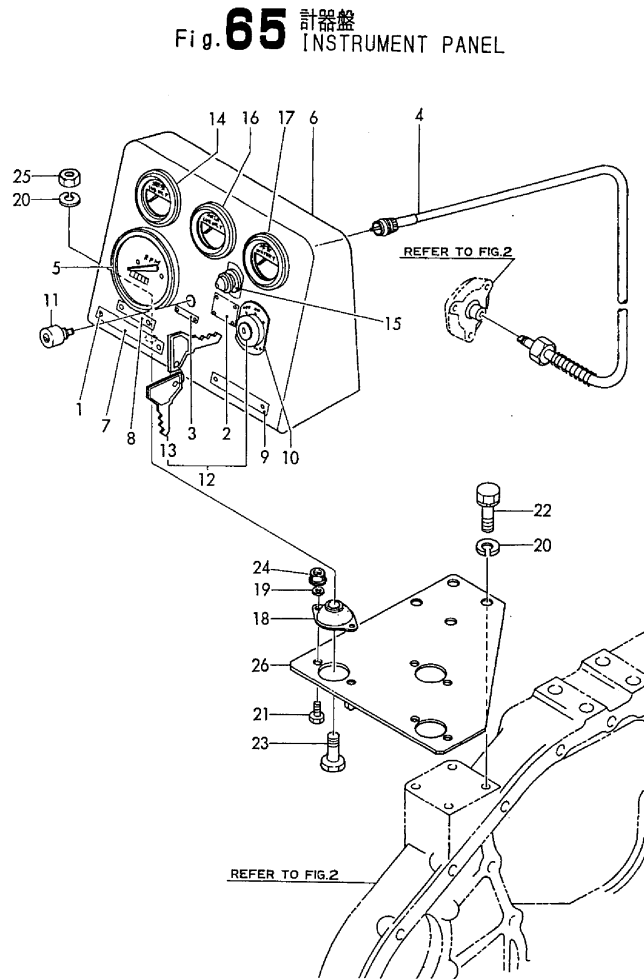

計器盤  
INSTRUMENT PANEL

(A)=6LAALG(-1)  
(B)=6LAALG-DT  
(C)=YCP250G

(D)=  
(E)=  
(F)=

| No. | Lev. | Parts No.         | Description         | Q'ty |     |     |     |     |     | I | R   |
|-----|------|-------------------|---------------------|------|-----|-----|-----|-----|-----|---|-----|
|     |      |                   |                     | (A)  | (B) | (C) | (D) | (E) | (F) |   |     |
| 1   | 1    | 137900-91451      | RIVET               | 14   | 14  |     |     |     |     |   | Z   |
|     |      | (A=EXXX) (B=EXXX) |                     |      |     |     |     |     |     |   |     |
| 1A  | 1    | 137900-91451      | RIVET               | 14   |     |     |     |     |     |   | 5   |
| 2   | 1    | 125300-91840      | LABEL, CHARGE LAMP  | 1    | 1   |     |     |     |     |   | Z   |
|     |      | (A=EXXX) (B=EXXX) |                     |      |     |     |     |     |     |   |     |
| 2A  | 1    | 125300-91840      | LABEL, CHARGE LAMP  | 1    |     |     |     |     |     |   | 5   |
| 3   | 1    | 134400-91900      | LABEL               | 1    | 1   |     |     |     |     |   | Z   |
|     |      | (A=EXXX) (B=EXXX) |                     |      |     |     |     |     |     |   |     |
| 3A  | 1    | 134400-91900      | LABEL               | 1    |     |     |     |     |     |   | 5   |
| 4   | 1    | 42130-400300      | CABLE, L=1M         | 1    | 1   |     |     |     |     |   | Z   |
|     |      | (A=EXXX) (B=EXXX) |                     |      |     |     |     |     |     |   |     |
| 4A  | 1    | 42130-400300      | CABLE, L=1M         | 1    |     |     |     |     |     |   | 5   |
| 5A  | 1    | 42130-551300      | TACHOMETER          | 1    | 1   |     |     |     |     |   | Z 1 |
|     |      | (A=EXXX) (B=EXXX) |                     |      |     |     |     |     |     |   |     |
| 5AA | 1    | 42130-551300      | TACHOMETER          | 1    |     |     |     |     |     |   | 5   |
| 5B  | 1    | 42130-551560      | TACHOMETER 1500RPM  | 1    | 1   |     |     |     |     |   | Z 2 |
|     |      | (A=EXXX) (B=EXXX) |                     |      |     |     |     |     |     |   |     |
| 5BA | 1    | 42130-551560      | TACHOMETER 1500RPM  | 1    |     |     |     |     |     |   | 5   |
| 5C  | 1    | 42130-550900      | TACHOMETER, 1800RPM | 1    | 1   |     |     |     |     |   | Z 3 |
|     |      | (A=EXXX) (B=EXXX) |                     |      |     |     |     |     |     |   |     |
| 5CA | 1    | 42130-550900      | TACHOMETER, 1800RPM | 1    |     |     |     |     |     |   | 5   |
| 6   | 1    | 42150-552110      | BODY, PANEL         | 1    | 1   |     |     |     |     |   | Z   |
|     |      | (A=EXXX) (B=EXXX) |                     |      |     |     |     |     |     |   |     |
| 6A  | 1    | 42150-552110      | BODY, PANEL         | 1    |     |     |     |     |     |   | 5   |
| 7   | 1    | 42221-007960      | LABEL, CAUTION      | 1    | 1   |     |     |     |     |   | Z   |
|     |      | (A=EXXX) (B=EXXX) |                     |      |     |     |     |     |     |   |     |
| 7A  | 1    | 42221-007960      | LABEL, CAUTION      | 1    |     |     |     |     |     |   | 5   |
| 8A  | 1    | 42221-500110      | LABEL, RPM          | 1    | 1   |     |     |     |     |   | Z 1 |
|     |      | (A=EXXX) (B=EXXX) |                     |      |     |     |     |     |     |   |     |
| 8AA | 1    | 42221-500110      | LABEL, RPM          | 1    |     |     |     |     |     |   | 5   |
| 8B  | 1    | 42221-500170      | LABEL, RPM          | 1    | 1   |     |     |     |     |   | Z 2 |
|     |      | (A=EXXX) (B=EXXX) |                     |      |     |     |     |     |     |   |     |
| 8BA | 1    | 42221-500170      | LABEL, RPM          | 1    |     |     |     |     |     |   | 5   |
| 8C  | 1    | 42221-500230      | LABEL, RPM          | 1    | 1   |     |     |     |     |   | Z 3 |
|     |      | (A=EXXX) (B=EXXX) |                     |      |     |     |     |     |     |   |     |
| 8CA | 1    | 42221-500230      | LABEL, RPM          | 1    |     |     |     |     |     |   | 5   |
| 9   | 1    | 42222-003370      | LABEL               | 1    | 1   |     |     |     |     |   | Z   |
|     |      | (A=EXXX) (B=EXXX) |                     |      |     |     |     |     |     |   |     |
| 9A  | 1    | 42222-003370      | LABEL               | 1    |     |     |     |     |     |   | 5   |
| 10  | 1    | 42222-003380      | LABEL               | 1    | 1   |     |     |     |     |   | Z   |
|     |      | (A=EXXX) (B=EXXX) |                     |      |     |     |     |     |     |   |     |
| 10A | 1    | 42222-003380      | LABEL               | 1    |     |     |     |     |     |   | 5   |
| 11  | 1    | 46130-553510      | METER               | 1    | 1   |     |     |     |     |   | Z   |
|     |      | (A=EXXX) (B=EXXX) |                     |      |     |     |     |     |     |   |     |
| 11A | 1    | 46130-553510      | METER               | 1    |     |     |     |     |     |   | 5   |
| 12  | 1    | 46150-001150      | SWITCH              | 1    | 1   |     |     |     |     |   | Z   |
|     |      | (A=EXXX) (B=EXXX) |                     |      |     |     |     |     |     |   |     |
| 12A | 1    | 46150-001150      | SWITCH              | 1    |     |     |     |     |     |   | 5   |
| 13  | 2    | 127610-91290      | KEY, SWITCH         | 2    | 2   |     |     |     |     |   | Z   |
|     |      | (A=EXXX) (B=EXXX) |                     |      |     |     |     |     |     |   |     |
| 13A | 2    | 127610-91290      | KEY, SWITCH         | 2    |     |     |     |     |     |   | 5   |

Remarks

- (1)FOR 1200 MIN-1
- (2)FOR 1500 MIN-1
- (3)FOR 1800 MIN-1
- (4)NOT ILLUSTRATED.
- (5)FOR 6LAALG

Fig.65. INSTRUMENT PANEL

Y0002391

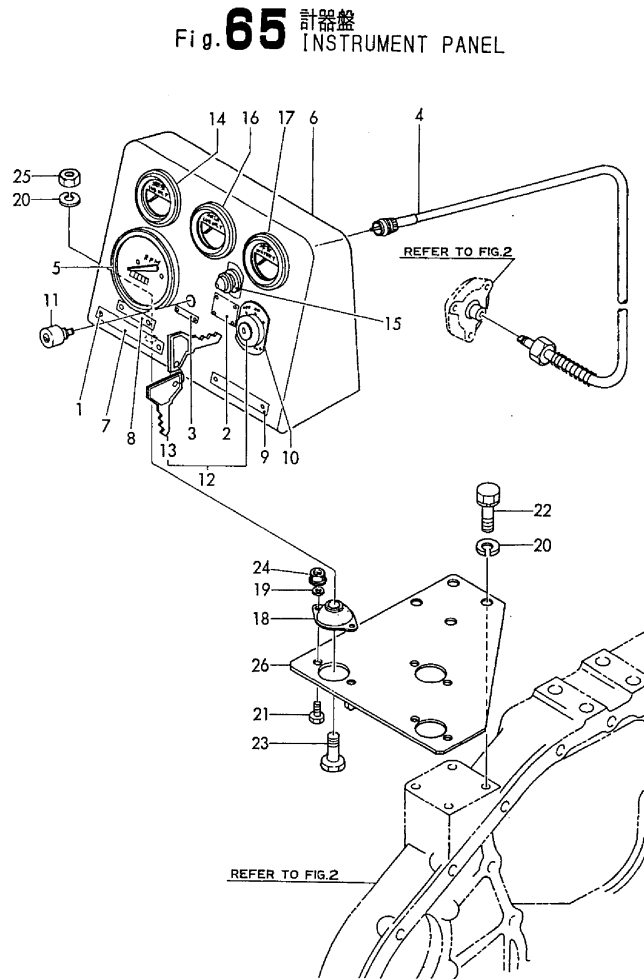

Fig. 65 計器盤  
INSTRUMENT PANEL

(A)=6LAALG(-1)  
(B)=6LAALG-DT  
(C)=YCP250G

(D)=  
(E)=  
(F)=

| No.   | Lev. | Parts No.                         | Description          | Q'ty |     |     |     |     |     | I | R   |
|-------|------|-----------------------------------|----------------------|------|-----|-----|-----|-----|-----|---|-----|
|       |      |                                   |                      | (A)  | (B) | (C) | (D) | (E) | (F) |   |     |
| 14    | 1    | 46150-003051<br>(A=EXXX) (B=EXXX) | PRESSURE GAUGE       | 1    | 1   |     |     |     |     |   | Z   |
| 14A   | 1    | 46150-003051                      | PRESSURE GAUGE       | 1    |     |     |     |     |     |   | 5   |
| 15    | 1    | 46150-500470<br>(A=EXXX) (B=EXXX) | PILOT LAMP           | 1    | 1   |     |     |     |     |   | Z   |
| 15A   | 1    | 46150-500470                      | PILOT LAMP           | 1    |     |     |     |     |     |   | 5   |
| 16    | 1    | 46150-502330<br>(A=EXXX) (B=EXXX) | THERMOMETER, L. OIL  | 1    | 1   |     |     |     |     |   | Z   |
| 16A   | 1    | 46150-502330                      | THERMOMETER, L. OIL  | 1    | 1   |     |     |     |     |   | 5   |
| 17    | 1    | 46150-502340<br>(A=EXXX) (B=EXXX) | THERMOMETER, WATER   | 1    | 1   |     |     |     |     |   | Z   |
| 17A   | 1    | 46150-502340                      | THERMOMETER, WATER   | 1    | 1   |     |     |     |     |   | 5   |
| 18    | 1    | 137600-91021<br>(A=EXXX) (B=EXXX) | ABSORBER,SHOCK       | 3    | 3   |     |     |     |     |   | Z   |
| 18A   | 1    | 137600-91021                      | ABSORBER,SHOCK       | 3    | 3   |     |     |     |     |   | 5   |
| 19    | 1    | 22217-060000<br>(A=EXXX) (B=EXXX) | WASHER, SPRING 6     | 6    | 6   |     |     |     |     |   | Z   |
| 19A   | 1    | 22217-060000                      | WASHER, SPRING 6     | 6    |     |     |     |     |     |   | 5   |
| 20    | 1    | 22217-100000<br>(A=EXXX) (B=EXXX) | WASHER, SPRING 10    | 7    | 7   |     |     |     |     |   | Z   |
| 20A   | 1    | 22217-100000                      | WASHER, SPRING 10    | 7    |     |     |     |     |     |   | 5   |
| 21    | 1    | 26013-060162<br>(A=EXXX) (B=EXXX) | BOLT, M6X 16         | 6    | 6   |     |     |     |     |   | Z   |
| 21A   | 1    | 26013-060162                      | BOLT, M6X 16         | 6    |     |     |     |     |     |   | 5   |
| 22    | 1    | 26013-100202<br>(A=EXXX) (B=EXXX) | BOLT, M10X 20        | 4    | 4   |     |     |     |     |   | Z   |
| 22A   | 1    | 26013-100202                      | BOLT, M10X 20        | 4    |     |     |     |     |     |   | 5   |
| 22A-1 | 1    | 26106-100182<br>(A=*1994.05)      | BOLT, M10X 18 PLATED | 4    |     |     |     |     |     |   | R 5 |
| 23    | 1    | 26013-100322<br>(A=EXXX) (B=EXXX) | BOLT, M10X 32        | 3    | 3   |     |     |     |     |   | Z   |
| 23A   | 1    | 26013-100322                      | BOLT, M10X 32        | 3    |     |     |     |     |     |   | 5   |
| 23A-1 | 1    | 26106-100302<br>(A=*1994.05)      | BOLT, M10X 30 PLATED | 3    |     |     |     |     |     |   | R 5 |
| 24    | 1    | 26366-060002<br>(A=EXXX) (B=EXXX) | NUT, M6              | 6    | 6   |     |     |     |     |   | Z   |
| 24A   | 1    | 26366-060002                      | NUT, M6              | 6    |     |     |     |     |     |   | 5   |
| 25    | 1    | 26706-100002<br>(A=EXXX) (B=EXXX) | NUT, M10             | 3    | 3   |     |     |     |     |   | Z   |
| 25A   | 1    | 26706-100002                      | NUT, M10             | 3    |     |     |     |     |     |   | 5   |
| 26    | 1    | 42150-552120<br>(A=EXXX) (B=EXXX) | BRACKET, PANEL       | 1    | 1   |     |     |     |     |   | Z   |
| 26A   | 1    | 42150-552120                      | BRACKET, PANEL       | 1    |     |     |     |     |     |   | 5   |
| 27    | 1    | 137900-91451                      | RIVET                |      |     | 2   |     |     |     |   | 4   |
| 28    | 1    | 144626-91112                      | TACHOMETER, 4P       |      |     | 1   |     |     |     |   | 4   |
| 29    | 1    | 26106-100402                      | BOLT, M10X 40 PLATED |      |     | 4   |     |     |     |   | 4   |
| 30    | 1    | 26716-100002                      | NUT, M10             |      |     | 4   |     |     |     |   | 4   |
| 31    | 1    | 41411-001601                      | VIBROISOLAT. RUBBER  |      |     | 4   |     |     |     |   | 4   |
| 32    | 1    | 42150-554940                      | BRACKET              |      |     | 2   |     |     |     |   | 4   |
| 33    | 1    | 42222-003370                      | LABEL                |      |     | 1   |     |     |     |   | 4   |
| 34    | 1    | 46150-502330                      | THERMOMETER, L. OIL  |      |     | 1   |     |     |     |   | 4   |

Remarks

- (1)FOR 1200 MIN-1
- (2)FOR 1500 MIN-1
- (3)FOR 1800 MIN-1
- (4)NOT ILLUSTRATED.
- (5)FOR 6LAALG

Fig.65. INSTRUMENT PANEL

Y0002391

Fig. 65 計器盤  
INSTRUMENT PANEL

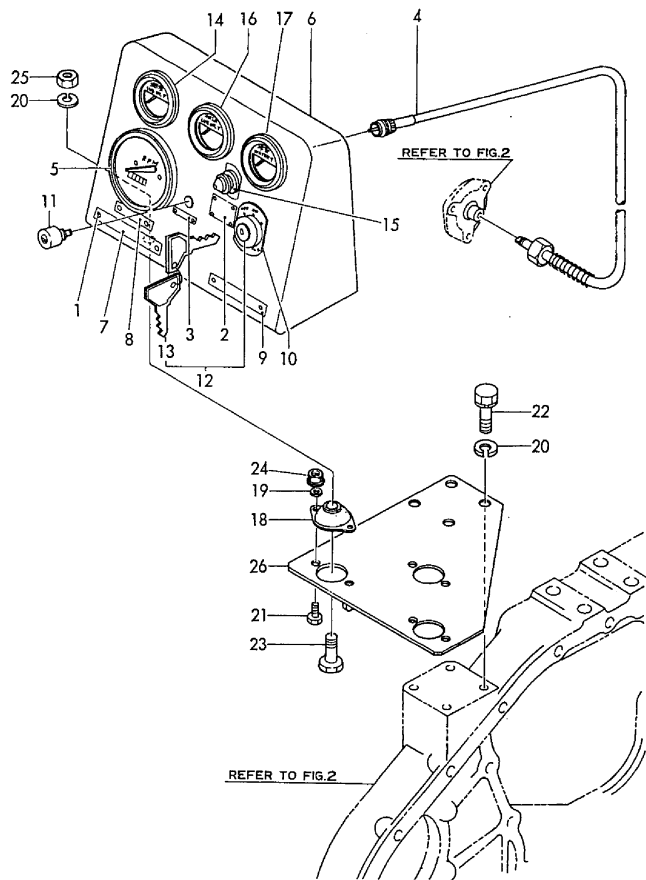

(A)=6LAALG(-1)  
(B)=6LAALG-DT  
(C)=YCP250G

(D)=  
(E)=  
(F)=

| No. | Lev. | Parts No.    | Description          | Q'ty |     |     |     |     |     | I | R |
|-----|------|--------------|----------------------|------|-----|-----|-----|-----|-----|---|---|
|     |      |              |                      | (A)  | (B) | (C) | (D) | (E) | (F) |   |   |
| 35  | 1    | 46150-502340 | THERMOMETER, WATER   |      |     | 1   |     |     |     |   | 4 |
| 36  | 1    | 46150-572510 | METER, LUB.OIL PRES. |      |     | 1   |     |     |     |   | 4 |

Remarks

- (1)FOR 1200 MIN-1
- (2)FOR 1500 MIN-1
- (3)FOR 1800 MIN-1
- (4)NOT ILLUSTRATED.
- (5)FOR 6LAALG

Fig.66. SENSOR

V00G2391

Fig. 66 センサ  
SENSOR

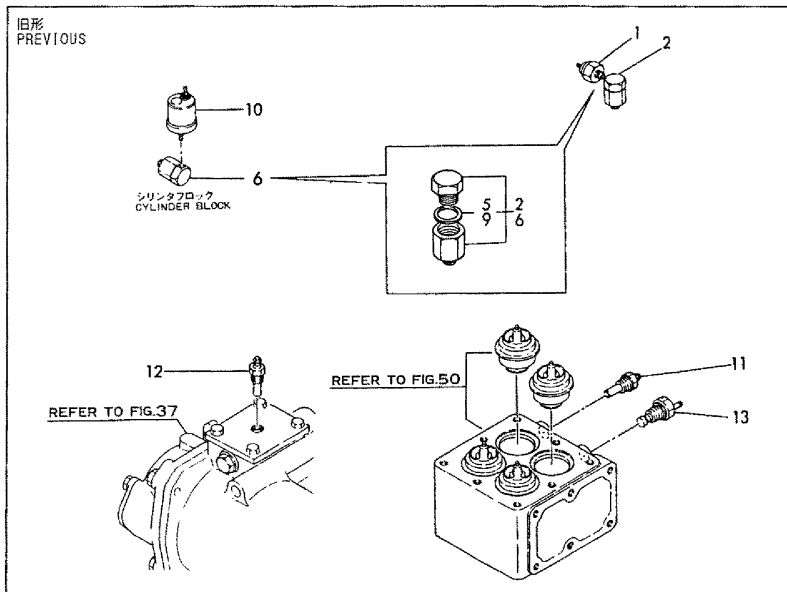
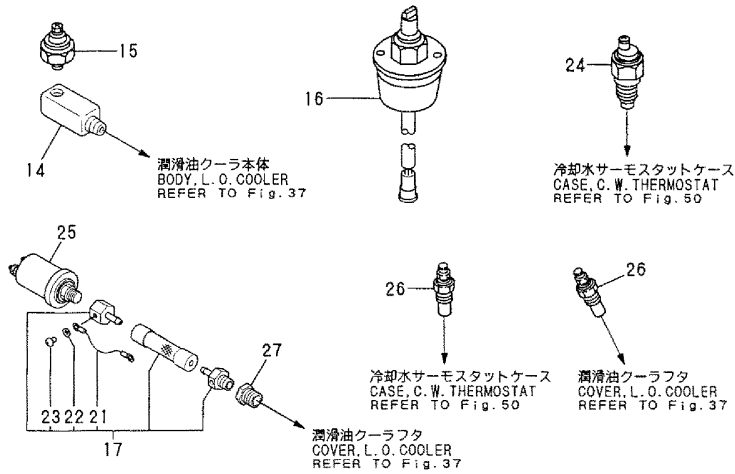

Remarks  
(1) NOT ILLUSTRATED

(A)=6LAALG(-1)  
(B)=6LAALG-DT  
(C)=YCP250G

(D)=  
(E)=  
(F)=

| No. | Lev. | Parts No.                         | Description        | Q'ty |     |     |     |     |     | I | R   |
|-----|------|-----------------------------------|--------------------|------|-----|-----|-----|-----|-----|---|-----|
|     |      |                                   |                    | (A)  | (B) | (C) | (D) | (E) | (F) |   |     |
| 1   | 1    | 123682-39510<br>(A=EXXX) (B=EXXX) | SWITCH             | 1    | 1   |     |     |     |     |   | Z   |
| 2   | 1    | 123482-39660<br>(A=EXXX) (B=EXXX) | DAMPER             | 1    | 1   |     |     |     |     |   | Z   |
| 5   | 2    | 23414-200026<br>(A=EXXX) (B=EXXX) | GASKET, 20X1.0     | 1    | 1   |     |     |     |     |   | Z   |
| 6   | 1    | 123482-39660<br>(A=EXXX) (B=EXXX) | DAMPER             | 1    | 1   |     |     |     |     |   | Z   |
| 9   | 2    | 23414-200026<br>(A=EXXX) (B=EXXX) | GASKET, 20X1.0     | 1    | 1   |     |     |     |     |   | Z   |
| 10  | 1    | 144626-91560<br>(A=EXXX) (B=EXXX) | SENSOR             | 1    | 1   |     |     |     |     |   | Z   |
| 11  | 1    | 144626-91570<br>(A=EXXX) (B=EXXX) | SENDER UNIT        | 1    | 1   |     |     |     |     |   | Z   |
| 12  | 1    | 144626-91570<br>(A=EXXX) (B=EXXX) | SENDER UNIT        | 1    | 1   |     |     |     |     |   | Z   |
| 13  | 1    | 46150-552450<br>(A=EXXX) (B=EXXX) | SWITCH             | 1    | 1   |     |     |     |     |   | Z   |
| 14  | 1    | 123482-39670<br>(A=EXXX) (B=EXXX) | DAMPER             | 1    | 1   | 1   |     |     |     |   | W   |
| 15  | 1    | 123682-39510<br>(A=EXXX) (B=EXXX) | SWITCH             | 1    | 1   | 1   |     |     |     |   | W   |
| 16  | 1    | 124770-91162<br>(A=EXXX) (B=EXXX) | SENSOR             | 1    | 1   | 1   |     |     |     |   | W   |
| 17  | 1    | 126438-91501<br>(A=EXXX) (B=EXXX) | JOINT, HYD. RUBBER | 1    | 1   | 1   |     |     |     |   | W   |
| 21  | 2    | 126438-91541<br>(A=EXXX) (B=EXXX) | WIRE, EARTH        | 1    | 1   | 1   |     |     |     |   | W   |
| 22  | 2    | 22217-040000<br>(A=EXXX) (B=EXXX) | WASHER, SPRING 4   | 2    | 2   | 2   |     |     |     |   | W   |
| 23  | 2    | 26557-040062<br>(A=EXXX) (B=EXXX) | SCREW, M4X 6       | 2    | 2   | 2   |     |     |     |   | W   |
| 24  | 1    | 127610-91360<br>(A=EXXX) (B=EXXX) | SWITCH, 106        | 1    | 1   | 1   |     |     |     |   | W   |
| 25  | 1    | 144626-91560<br>(A=EXXX) (B=EXXX) | SENSOR             | 1    | 1   | 1   |     |     |     |   | W   |
| 26  | 1    | 144626-91570<br>(A=EXXX) (B=EXXX) | SENDER UNIT        | 2    | 2   | 2   |     |     |     |   | W   |
| 27  | 1    | 23161-020100<br>(A=EXXX)          | BUSH, R1/4X1/8     | 1    |     |     |     |     |     |   | W   |
| 28  | 1    | 148688-91300<br>(B=EXXX)          | JOINT              |      | 1   | 1   |     |     |     |   | W 1 |
| 29  | 1    | 23876-020000<br>(B=EXXX)          | PLUG, R02          |      | 1   | 1   |     |     |     |   | W 1 |
| 30  | 1    | 46150-557580                      | BOX                |      |     | 1   |     |     |     |   | 1   |
| 31  | 1    | 46150-557590                      | COVER              |      |     | 1   |     |     |     |   | 1   |
| 32  | 1    | 46150-561890                      | ALARM              |      |     | 1   |     |     |     |   | 1   |
| 33  | 1    | 46150-561900                      | BASE               |      |     | 1   |     |     |     |   | 1   |
| 34  | 1    | 46150-563561                      | ADAPTER, ALARM     |      |     | 1   |     |     |     |   | 1   |
| 35  | 1    | 175148-18510                      | PACKING            |      |     | 2   |     |     |     |   | 1   |
| 36  | 1    | 148605-13890                      | BOLT M12X25        |      |     | 8   |     |     |     |   | 1   |

Fig.66. SENSOR

(A)=6LAALG(-1)  
 (B)=6LAALG-DT  
 (C)=YCP250G

(D)=  
 (E)=  
 (F)=

V00G2391

Fig. 66 センサ  
 SENSOR

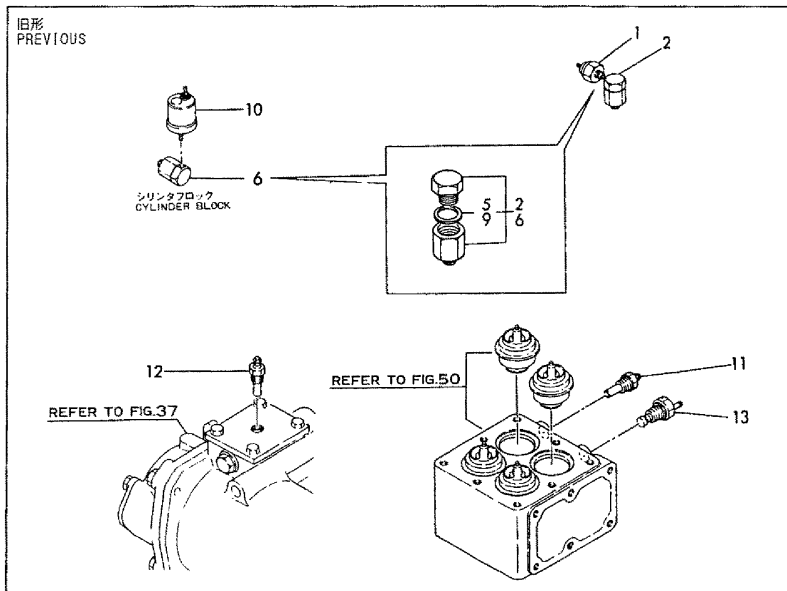
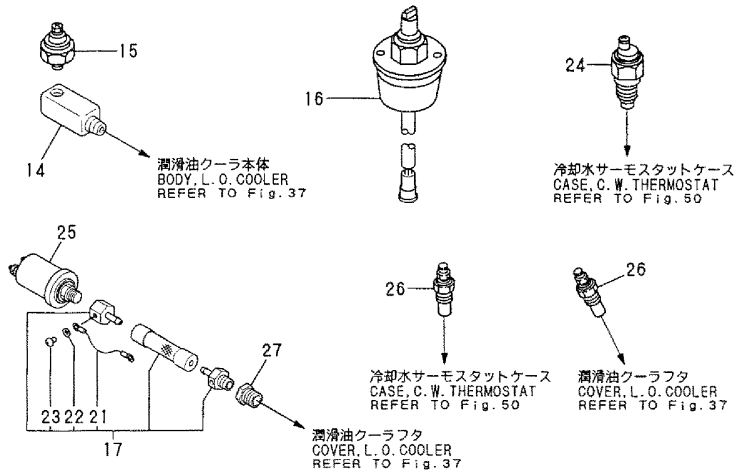

| No. | Lev. | Parts No.    | Description         | Q'ty |     |     |     |     |     | I | R |
|-----|------|--------------|---------------------|------|-----|-----|-----|-----|-----|---|---|
|     |      |              |                     | (A)  | (B) | (C) | (D) | (E) | (F) |   |   |
| 37  | 1    | 175148-18500 | SUPPORT             |      |     | 2   |     |     |     |   | 1 |
| 38  | 1    | 175282-19420 | PACKING, 150A SUS   |      |     | 2   |     |     |     |   | 1 |
| 39  | 1    | 153672-59930 | SEAL WASHER 14S.<F> |      |     | 4   |     |     |     |   | 1 |
| 40  | 1    | 41613-552791 | SPACER              |      |     | 2   |     |     |     |   | 1 |
| 41  | 1    | 43550-002350 | UNION               |      |     | 4   |     |     |     |   | 1 |
| 42  | 1    | 43550-551820 | PLUG                |      |     | 2   |     |     |     |   | 1 |
| 43  | 1    | 45511-005500 | NUT M16(SUS)        |      |     | 16  |     |     |     |   | 1 |
| 44  | 1    | 45521-013680 | BOLT M16X 60(SUS)   |      |     | 16  |     |     |     |   | 1 |
| 45  | 1    | 46150-034751 | SENSOR              |      |     | 2   |     |     |     |   | 1 |
| 46  | 1    | 43570-500330 | JOINT               |      |     | 1   |     |     |     |   | 1 |
| 47  | 1    | 46111-557970 | SWITCH              |      |     | 1   |     |     |     |   | 1 |
| 48  | 1    | 194180-51542 | SENSOR,BATTERY      |      |     | 1   |     |     |     |   | 1 |
| 49  | 1    | 23414-360000 | GASKET, 36X1.0      |      |     | 2   |     |     |     |   | 1 |
| 50  | 1    | 127610-91221 | SWITCH, FLOAT       |      |     | 1   |     |     |     |   | 1 |
| 51  | 1    | 127610-91221 | SWITCH, FLOAT       |      |     | 1   |     |     |     |   | 1 |

Remarks  
 (1)NOT ILLUSTRATED

Fig.67. TOOL

Y00C2391

Fig.67 工具  
TOOL

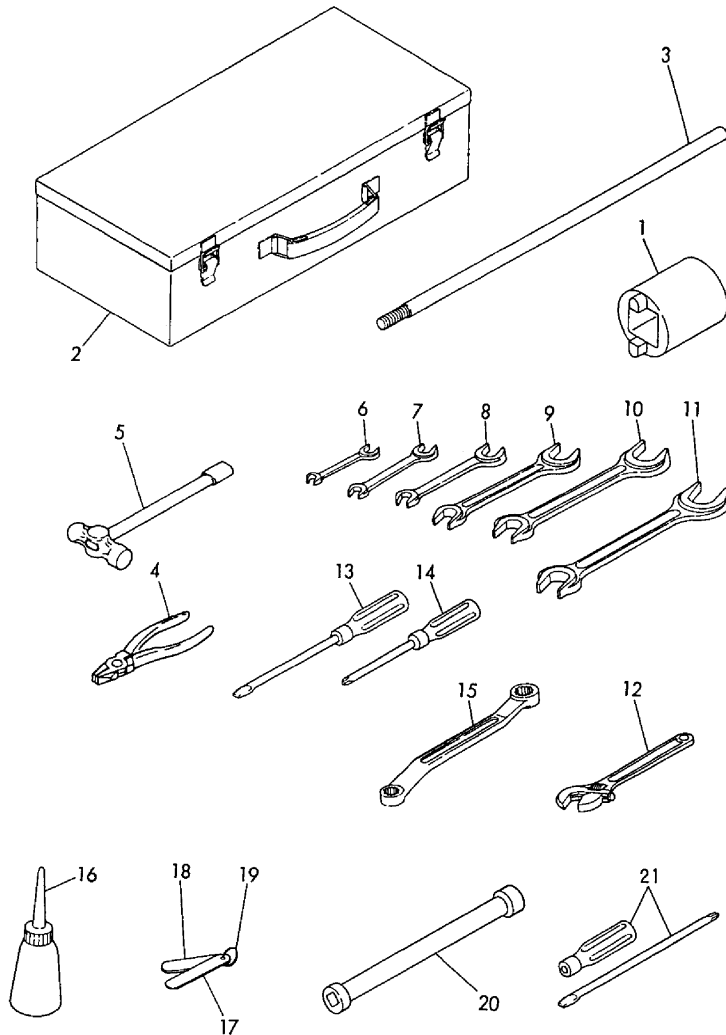

(A)=6LAALG(-1)  
(B)=6LAALG-DT  
(C)=YCP250G

(D)=  
(E)=  
(F)=

| No. | Lev. | Parts No.         | Description        | Qty |     |     |     |     |     | I | R |
|-----|------|-------------------|--------------------|-----|-----|-----|-----|-----|-----|---|---|
|     |      |                   |                    | (A) | (B) | (C) | (D) | (E) | (F) |   |   |
| 1   | 1    | 175145-92200      | TOOL, PLUG SLEEVE  | 1   | 1   | 1   |     |     |     |   |   |
| 2   | 1    | 122210-92600      | BOX, TOOL          | 1   | 1   |     |     |     |     |   |   |
| 2-1 | 1    | 126625-92680      | BOX, TOOL          | 1   | 1   | 1   |     |     |     |   | N |
|     |      | (A=EXXX) (B=EXXX) |                    |     |     |     |     |     |     |   |   |
| 3   | 1    | 126410-92720      | HANDLE             | 1   | 1   | 1   |     |     |     |   |   |
| 4   | 1    | 127610-92760      | PINCERS            | 1   | 1   | 1   |     |     |     |   |   |
| 5   | 1    | 127610-92770      | HAMMER             | 1   | 1   | 1   |     |     |     |   |   |
| 6   | 1    | 28110-070080      | SPANNER, 7X8       | 1   | 1   | 1   |     |     |     |   |   |
| 7   | 1    | 28110-100130      | SPANNER, 10X13     | 1   | 1   | 1   |     |     |     |   |   |
| 8   | 1    | 28110-170190      | SPANNER, 17X19     | 1   | 1   | 1   |     |     |     |   |   |
| 9   | 1    | 28110-220240      | SPANNER, 22X24     | 1   | 1   | 1   |     |     |     |   |   |
| 10  | 1    | 28110-270300      | SPANNER, 27X30     | 1   | 1   | 1   |     |     |     |   |   |
| 11  | 1    | 28110-320360      | SPANNER, 32X36     | 1   | 1   |     |     |     |     |   | Z |
|     |      | (A=EXXX) (B=EXXX) |                    |     |     |     |     |     |     |   |   |
| 12  | 1    | 28120-002000      | WRENCH, 200        | 1   | 1   |     |     |     |     |   | Z |
|     |      | (A=EXXX) (B=EXXX) |                    |     |     |     |     |     |     |   |   |
| 13  | 1    | 28130-081500      | DRIVER, REVERSIBLE | 1   | 1   |     |     |     |     |   | Z |
|     |      | (A=EXXX) (B=EXXX) |                    |     |     |     |     |     |     |   |   |
| 14  | 1    | 28140-061000      | DRIVER, 6X100      | 1   | 1   |     |     |     |     |   | Z |
|     |      | (A=EXXX) (B=EXXX) |                    |     |     |     |     |     |     |   |   |
| 15  | 1    | 28160-170190      | WRENCH, 17X19      | 1   | 1   | 1   |     |     |     |   |   |
| 16  | 1    | 28210-000140      | OILER              | 1   | 1   | 1   |     |     |     |   |   |
| 17  | 1    | 28312-250750      | GAUGE, 0.25X75     | 1   | 1   | 1   |     |     |     |   |   |
| 18  | 1    | 28312-400750      | GAUGE, 0.40X75     | 1   | 1   | 1   |     |     |     |   |   |
| 19  | 1    | 28322-020000      | RING, GAUGE        | 1   | 1   | 1   |     |     |     |   |   |
| 20  | 1    | 42112-550100      | WRENCH             | 1   | 1   | 1   |     |     |     |   |   |
| 21  | 1    | 104200-92350      | DRIVER, SCREW      | 1   | 1   | 1   |     |     |     |   | W |
|     |      | (A=EXXX) (B=EXXX) |                    |     |     |     |     |     |     |   |   |



Fig.68. L.O.OVERFLOW TANK(OPTIONAL)

V0002391

Fig. **68** 漏油回収タンク (オプション)  
L. O. OVERFLOW TANK (OPTIONAL)

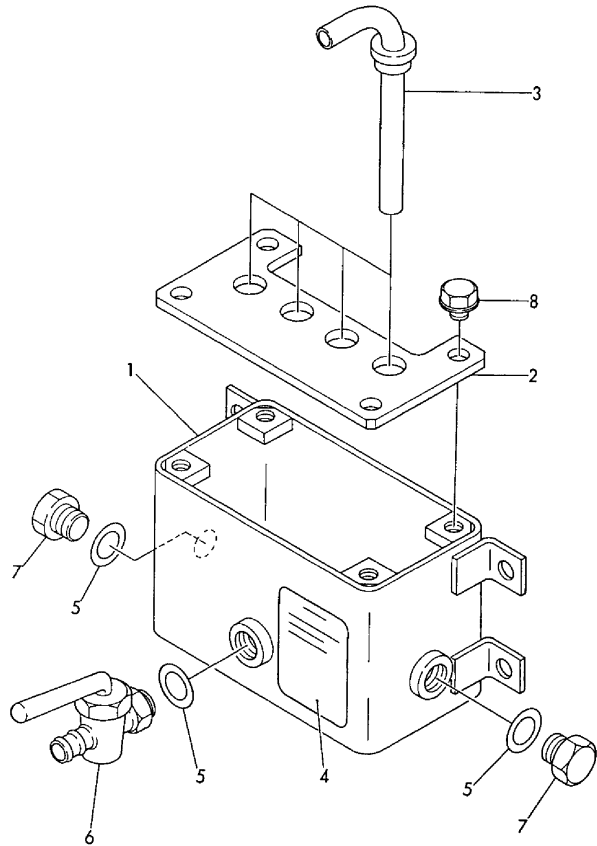

(A)=6LAALG(-1)  
(B)=6LAALG-DT  
(C)=YCP250G

(D)=  
(E)=  
(F)=

| No. | Lev. | Parts No.                         | Description          | Q'ty |     |     |     |     |     | I | R |
|-----|------|-----------------------------------|----------------------|------|-----|-----|-----|-----|-----|---|---|
|     |      |                                   |                      | (A)  | (B) | (C) | (D) | (E) | (F) |   |   |
| 1   | 1    | 148605-96010<br>(A=EXXX) (B=EXXX) | TANK                 | 1    | 1   |     |     |     |     |   | Z |
| 1A  | 1    | 148605-96010                      | TANK                 |      |     |     |     |     |     |   | 2 |
| 2   | 1    | 148605-96020<br>(A=EXXX) (B=EXXX) | COVER                | 1    | 1   |     |     |     |     |   | Z |
| 2A  | 1    | 148605-96020                      | COVER                |      |     |     |     |     |     |   | 2 |
| 3   | 1    | 148605-96030<br>(A=EXXX) (B=EXXX) | PIPE                 | 4    | 4   |     |     |     |     |   | Z |
| 3A  | 1    | 148605-96030                      | PIPE                 |      |     |     |     |     |     |   | 2 |
| 4   | 1    | 148605-96040<br>(A=EXXX) (B=EXXX) | LABEL, OVERFLOW TANK | 1    | 1   |     |     |     |     |   | Z |
| 4A  | 1    | 148605-96040                      | LABEL, OVERFLOW TANK |      |     |     |     |     |     |   | 2 |
| 5   | 1    | 23414-130000<br>(A=EXXX) (B=EXXX) | GASKET, 13X1.0       | 3    | 3   |     |     |     |     |   | Z |
| 5A  | 1    | 23414-130000                      | GASKET, 13X1.0       |      |     |     |     |     |     |   | 2 |
| 6   | 1    | 23691-020020<br>(A=EXXX) (B=EXXX) | COCK, 1/4            | 1    | 1   |     |     |     |     |   | Z |
| 6A  | 1    | 23691-020020                      | COCK, 1/4            |      |     |     |     |     |     |   | 2 |
| 7   | 1    | 23897-020002<br>(A=EXXX) (B=EXXX) | PLUG G1/4            | 2    | 2   |     |     |     |     |   | Z |
| 7A  | 1    | 23897-020002                      | PLUG G1/4            |      |     |     |     |     |     |   | 2 |
| 8   | 1    | 26106-080102<br>(A=EXXX) (B=EXXX) | BOLT, M8X 10 PLATED  | 4    | 4   |     |     |     |     |   | Z |
| 8A  | 1    | 26106-080102                      | BOLT, M8X 10 PLATED  |      |     |     |     |     |     |   | 2 |
| 9   | 1    | 127610-59150                      | PIPE, 9/16X2000      |      |     | 1   |     |     |     |   | 1 |
| 10  | 1    | 175184-01731                      | PIPE COMP.,DRAIN     |      |     | 1   |     |     |     |   | 1 |
| 11  | 1    | 23000-019000                      | CLAMP, 19            |      |     | 1   |     |     |     |   | 1 |
| 12  | 1    | 23297-100081                      | CLAMP, A10X8         |      |     | 1   |     |     |     |   | 1 |
| 13  | 1    | 23414-160000                      | GASKET, 16X1.0       |      |     | 2   |     |     |     |   | 1 |
| 14  | 1    | 23857-100000                      | BOLT, JOINT 10       |      |     | 1   |     |     |     |   | 1 |
| 15  | 1    | 26106-080102                      | BOLT, M8X 10 PLATED  |      |     | 1   |     |     |     |   | 1 |
| 16  | 1    | 127610-59150                      | PIPE, 9/16X2000      |      |     | 1   |     |     |     |   | 1 |
| 17  | 1    | 175184-01751                      | PIPE COMP.,DRAIN     |      |     | 1   |     |     |     |   | 1 |
| 18  | 1    | 23000-019000                      | CLAMP, 19            |      |     | 2   |     |     |     |   | 1 |
| 19  | 1    | 23297-100081                      | CLAMP, A10X8         |      |     | 2   |     |     |     |   | 1 |
| 20  | 1    | 23414-160000                      | GASKET, 16X1.0       |      |     | 2   |     |     |     |   | 1 |
| 21  | 1    | 23857-100000                      | BOLT, JOINT 10       |      |     | 1   |     |     |     |   | 1 |
| 22  | 1    | 26106-080102                      | BOLT, M8X 10 PLATED  |      |     | 2   |     |     |     |   | 1 |
| 23  | 1    | 23821-080000                      | NUT, CAP 8           |      |     | 1   |     |     |     |   | 1 |
| 24  | 1    | 23831-080000                      | UNION, 8             |      |     | 1   |     |     |     |   | 1 |
| 25  | 1    | 41639-552010                      | PIPE                 |      |     | 1   |     |     |     |   | 1 |
| 26  | 1    | 23010-016000                      | CLAMP, 16            |      |     | 1   |     |     |     |   | 1 |
| 27  | 1    | 23061-070800                      | PIPE, 7X 800         |      |     | 1   |     |     |     |   | 1 |

Remarks  
(1)NOT ILLUSTRATED  
(2)FOR 6LAALG

Fig.69. STARTING MOTOR COMPONENT PART

Y00G2391

Fig. 69 スタートインナーパーツ  
STARTING MOTOR COMPONENT PART

見出しNo. 1は、見出しNo. 2から39を含みます。  
1 inc. 2 ~ 39

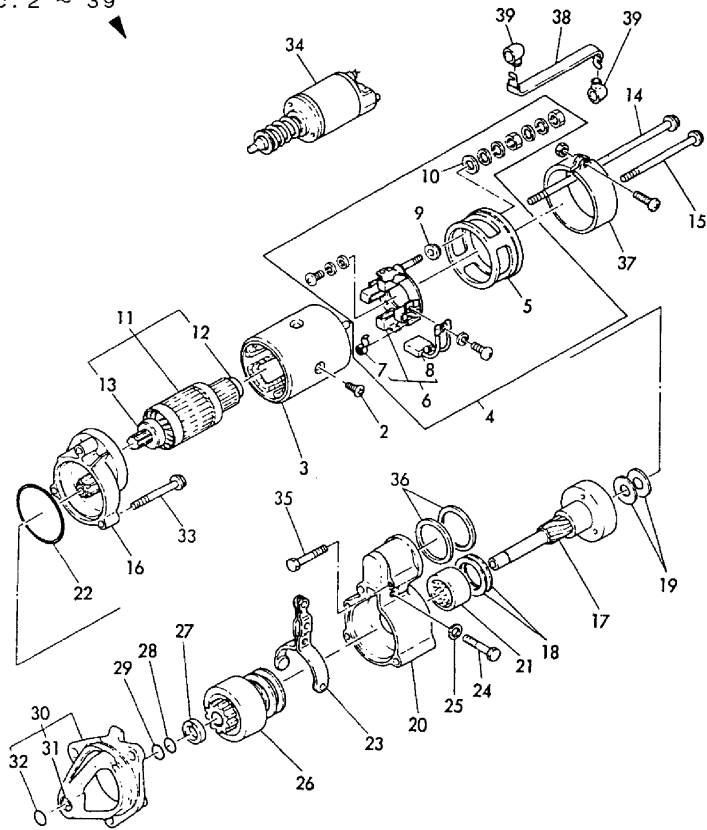

(A)=6LAALG(-1)  
(B)=6LAALG-DT  
(C)=YCP250G

(D)=  
(E)=  
(F)=

| No. | Lev. | Parts No.    | Description          | Qty |     |     |     |     |     | I | R |
|-----|------|--------------|----------------------|-----|-----|-----|-----|-----|-----|---|---|
|     |      |              |                      | (A) | (B) | (C) | (D) | (E) | (F) |   |   |
| 1   | 1    | 148616-77012 | STARTER              | 1   | 1   | 1   |     |     |     |   |   |
| 2   | 2    | X500008300   | SCREW                | 4   | 4   | 4   |     |     |     |   |   |
| 3   | 2    | X131607000   | FIELD COIL           | 2   | 2   | 2   |     |     |     |   |   |
| 4   | 2    | X1330035000  | BRACKET ASSY         | 1   | 1   | 1   |     |     |     |   |   |
| 5   | 3    | X224013900   | BRACKET, REAR        | 1   | 1   | 1   |     |     |     |   |   |
| 6   | 3    | X1331032000  | HOLDER ASSY, BRUSH   | 1   | 1   | 1   |     |     |     |   |   |
| 7   | 4    | X525002200   | SPRING, BRUSH        | 4   | 4   | 4   |     |     |     |   |   |
| 8   | 4    | X266005700   | BRUSH                | 4   | 4   | 4   |     |     |     |   |   |
| 9   | 3    | X404106000   | IF BUSING            | 1   | 1   | 1   |     |     |     |   |   |
| 10  | 3    | X403005700   | WASHER               | 1   | 1   | 1   |     |     |     |   |   |
| 11  | 2    | X132006101   | ARMATURE ASSY        | 1   | 1   | 1   |     |     |     |   |   |
| 12  | 3    | X620600500   | BALL BEARING         | 1   | 1   | 1   |     |     |     |   |   |
| 13  | 3    | X620600540   | BALL BEARING         | 1   | 1   | 1   |     |     |     |   |   |
| 14  | 2    | X501021380   | BOLT                 | 1   | 1   | 1   |     |     |     |   |   |
| 15  | 2    | X501021370   | BOLT                 | 1   | 1   | 1   |     |     |     |   |   |
| 16  | 2    | X224500201   | HOUSING, GEARS       | 1   | 1   | 1   |     |     |     |   |   |
| 17  | 2    | X244100000   | SHAFT                | 1   | 1   | 1   |     |     |     |   |   |
| 18  | 2    | X503105200   | SHIM                 | 2   | 2   | 2   |     |     |     |   |   |
| 19  | 2    | X503105100   | SHIM                 | 2   | 2   | 2   |     |     |     |   |   |
| 20  | 2    | X224405000   | BRACKET              | 1   | 1   | 1   |     |     |     |   |   |
| 21  | 2    | X2620093000  | METAL                | 1   | 1   | 1   |     |     |     |   |   |
| 22  | 2    | X641402800   | O-RING               | 1   | 1   | 1   |     |     |     |   |   |
| 23  | 2    | X137203500   | LEVER ASSY           | 1   | 1   | 1   |     |     |     |   |   |
| 24  | 2    | X501021400   | BOLT                 | 1   | 1   | 1   |     |     |     |   |   |
| 25  | 2    | X305102300   | LOCK PLATE           | 1   | 1   | 1   |     |     |     |   |   |
| 26  | 2    | X136103600   | CLUTCH ASSY, PINION  | 1   | 1   | 1   |     |     |     |   |   |
| 27  | 2    | X366101800   | PINION, STOPPER      | 1   | 1   | 1   |     |     |     |   |   |
| 28  | 2    | X522100900   | RITEANER             | 2   | 2   | 2   |     |     |     |   |   |
| 29  | 2    | X505803900   | RING                 | 1   | 1   | 1   |     |     |     |   |   |
| 30  | 2    | X224601800   | HOUSING ASSY, PINION | 1   | 1   | 1   |     |     |     |   |   |
| 31  | 3    | X2620108000  | METAL                | 1   | 1   | 1   |     |     |     |   |   |
| 32  | 3    | X340905600   | COVER                | 1   | 1   | 1   |     |     |     |   |   |
| 33  | 2    | X501021310   | BOLT                 | 2   | 2   | 2   |     |     |     |   |   |
| 34  | 2    | X135008611   | SWITCH, ENGAGE       | 1   | 1   | 1   |     |     |     |   |   |
| 35  | 2    | X501019020   | BOLT                 | 2   | 2   | 2   |     |     |     |   |   |
| 36  | 2    | X300111600   | D-PLATE              | 1   | 1   | 1   |     |     |     |   |   |
| 37  | 2    | X1338019000  | CLUMP                | 1   | 1   | 1   |     |     |     |   |   |
| 38  | 2    | X242514300   | BAR ASSY             | 1   | 1   | 1   |     |     |     |   |   |
| 39  | 2    | X410103000   | CAP                  | 2   | 2   | 2   |     |     |     |   |   |

Fig.70. STARTING MOTOR COMPONENT PART

Y00G2391

Fig. 70 スタートインナーパーツ  
STARTING MOTOR COMPONENT PART

見出しNo. 1は、見出しNo. 2から39を含みます。  
1inc. 2 ~ 39

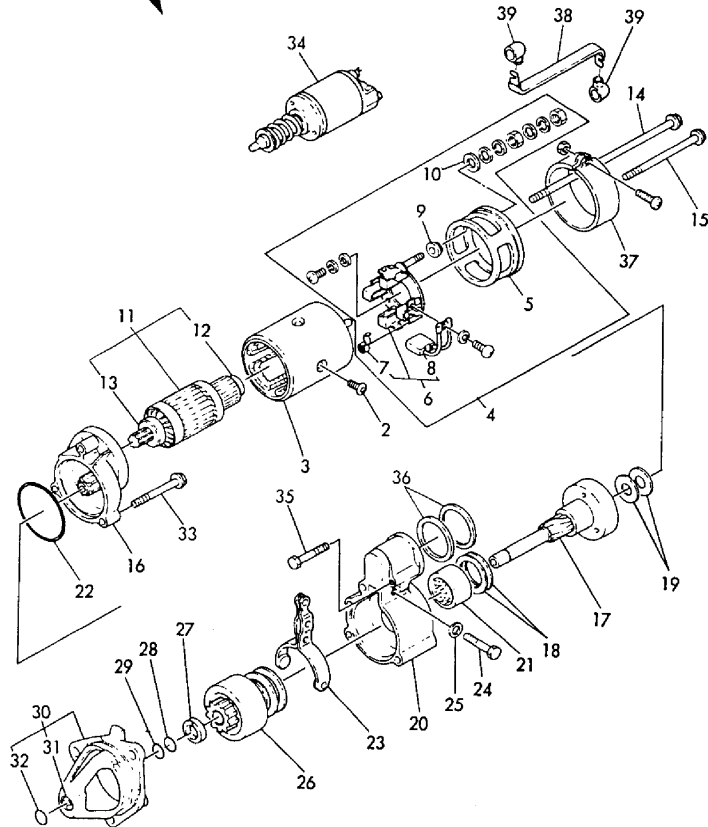

(A)=6LAALG(-1)  
(B)=6LAALG-DT  
(C)=YCP250G

(D)=  
(E)=  
(F)=

| No. | Lev. | Parts No.    | Description          | Qty |     |     |     |     |     | I | R |
|-----|------|--------------|----------------------|-----|-----|-----|-----|-----|-----|---|---|
|     |      |              |                      | (A) | (B) | (C) | (D) | (E) | (F) |   |   |
| 1   | 1    | 148616-77022 | STARTER              | 1   | 1   | 1   |     |     |     |   |   |
| 2   | 2    | X500008300   | SCREW                | 4   | 4   | 4   |     |     |     |   |   |
| 3   | 2    | X131607000   | FIELD COIL           | 2   | 2   | 2   |     |     |     |   |   |
| 4   | 2    | X1330035000  | BRACKET ASSY         | 1   | 1   | 1   |     |     |     |   |   |
| 5   | 3    | X224013900   | BRACKET, REAR        | 1   | 1   | 1   |     |     |     |   |   |
| 6   | 3    | X1331032000  | HOLDER ASSY, BRUSH   | 1   | 1   | 1   |     |     |     |   |   |
| 7   | 4    | X525002200   | SPRING, BRUSH        | 4   | 4   | 4   |     |     |     |   |   |
| 8   | 4    | X266005700   | BRUSH                | 4   | 4   | 4   |     |     |     |   |   |
| 9   | 3    | X404106000   | IF BUSING            | 1   | 1   | 1   |     |     |     |   |   |
| 10  | 3    | X403005700   | WASHER               | 1   | 1   | 1   |     |     |     |   |   |
| 11  | 2    | X132006101   | ARMATURE ASSY        | 1   | 1   | 1   |     |     |     |   |   |
| 12  | 3    | X620600500   | BALL BEARING         | 1   | 1   | 1   |     |     |     |   |   |
| 13  | 3    | X620600540   | BALL BEARING         | 1   | 1   | 1   |     |     |     |   |   |
| 14  | 2    | X501021380   | BOLT                 | 1   | 1   | 1   |     |     |     |   |   |
| 15  | 2    | X501021370   | BOLT                 | 1   | 1   | 1   |     |     |     |   |   |
| 16  | 2    | X224500201   | HOUSING, GEARS       | 1   | 1   | 1   |     |     |     |   |   |
| 17  | 2    | X244100000   | SHAFT                | 1   | 1   | 1   |     |     |     |   |   |
| 18  | 2    | X503105200   | SHIM                 | 2   | 2   | 2   |     |     |     |   |   |
| 19  | 2    | X503105100   | SHIM                 | 2   | 2   | 2   |     |     |     |   |   |
| 20  | 2    | X224405000   | BRACKET              | 1   | 1   | 1   |     |     |     |   |   |
| 21  | 2    | X2620093000  | METAL                | 1   | 1   | 1   |     |     |     |   |   |
| 22  | 2    | X641402800   | O-RING               | 1   | 1   | 1   |     |     |     |   |   |
| 23  | 2    | X137203500   | LEVER ASSY           | 1   | 1   | 1   |     |     |     |   |   |
| 24  | 2    | X501021400   | BOLT                 | 1   | 1   | 1   |     |     |     |   |   |
| 25  | 2    | X305102300   | LOCK PLATE           | 1   | 1   | 1   |     |     |     |   |   |
| 26  | 2    | X136103600   | CLUTCH ASSY, PINION  | 1   | 1   | 1   |     |     |     |   |   |
| 27  | 2    | X366101800   | PINION, STOPPER      | 1   | 1   | 1   |     |     |     |   |   |
| 28  | 2    | X522100900   | RITEANER             | 2   | 2   | 2   |     |     |     |   |   |
| 29  | 2    | X505803900   | RING                 | 1   | 1   | 1   |     |     |     |   |   |
| 30  | 2    | X224601700   | HOUSING ASSY, PINION | 1   | 1   | 1   |     |     |     |   |   |
| 31  | 3    | X2620108000  | METAL                | 1   | 1   | 1   |     |     |     |   |   |
| 32  | 3    | X340905600   | COVER                | 1   | 1   | 1   |     |     |     |   |   |
| 33  | 2    | X501021310   | BOLT                 | 2   | 2   | 2   |     |     |     |   |   |
| 34  | 2    | X135008601   | SWITCH, ENGAGE       | 1   | 1   | 1   |     |     |     |   |   |
| 35  | 2    | X501019020   | BOLT                 | 2   | 2   | 2   |     |     |     |   |   |
| 36  | 2    | X300111600   | D-PLATE              | 1   | 1   | 1   |     |     |     |   |   |
| 37  | 2    | X1338019000  | CLUMP                | 1   | 1   | 1   |     |     |     |   |   |
| 38  | 2    | X242514200   | BAR ASSY             | 1   | 1   | 1   |     |     |     |   |   |
| 39  | 2    | X410103000   | CAP                  | 2   | 2   | 2   |     |     |     |   |   |

# Parts No. Index

| Parts No.    | Fig. No. | Ref. No. |
|--------------|----------|----------|
| 104200-11920 | 15       | 1        |
| 104200-92350 | 67       | 21       |
| 104700-02220 | 1        | 64       |
| 104800-12980 | 61       | 1        |
|              |          | 1 A      |
| 119620-49290 | 20       | 24 -1    |
| 122210-92600 | 67       | 2        |
| 123325-77450 | 59       | 48       |
| 123460-55910 | 45       | 43       |
| 123482-39660 | 66       | 2        |
|              |          | 6        |
| 123482-39670 | 66       | 14       |
| 123682-07850 | 10       | 5        |
| 123682-39510 | 66       | 1        |
|              |          | 15       |
| 123682-39550 | 15       | 33       |
| 123682-39570 | 15       | 34       |
| 123682-39580 | 15       | 35       |
| 123682-48570 | 43       | 4        |
|              |          | 4 A      |
| 123682-48611 | 43       | 11       |
|              |          | 11 A     |
| 124595-78070 | 63       | 20       |
| 124595-78660 | 63       | 34       |
| 124770-91162 | 66       | 16       |
| 125210-11190 | 12       | 24       |
| 125300-91840 | 65       | 2        |
|              |          | 2 A      |
| 125310-73161 | 47       | 5        |
| 125320-11150 | 12       | 23       |
| 125613-35300 | 41       | 3        |
| 125613-77310 | 59       | 45       |
| 126410-92720 | 67       | 3        |
| 126438-39880 | 56       | 21       |
|              |          | 21 A     |
| 126438-39910 | 2        | 40       |
| 126438-91501 | 66       | 17       |
| 126438-91541 | 66       | 21       |
| 126625-92680 | 67       | 2 -1     |
| 126630-48170 | 50       | 3        |
| 126635-18200 | 27       | 7        |
| 126635-18201 | 27       | 7 -1     |
| 126650-11090 | 29       | 8        |
| 126650-11750 | 1        | 6        |
|              | 12       | 8        |
| 126650-11760 | 1        | 7        |
|              | 12       | 9        |
| 126650-12680 | 17       | 9        |
| 126650-42301 | 56       | 11       |
|              |          | 11 A     |

| Parts No.    | Fig. No. | Ref. No. |
|--------------|----------|----------|
| 126652-12510 | 17       | 1        |
| 126652-12540 | 18       | 2        |
| 126652-12550 | 17       | 10       |
| 126652-12620 | 17       | 3        |
| 126652-12630 | 17       | 4        |
| 126652-12660 | 17       | 7        |
| 126652-12670 | 17       | 8        |
| 126652-18160 | 16       | 3        |
| 126656-01740 | 2        | 35       |
|              |          | 35 A     |
|              | 5        | 15       |
| 126656-01870 | 5        | 18       |
| 126656-49640 | 51       | 16 -1    |
|              | 54       | 84       |
| 126656-49670 | 51       | 77 -1    |
|              | 52       | 1        |
|              | 54       | 8        |
| 126685-09330 | 26       | 28 -1    |
| 127610-59150 | 68       | 9        |
|              |          | 16       |
| 127610-91221 | 66       | 50       |
|              |          | 51       |
| 127610-91290 | 65       | 13       |
|              |          | 13 A     |
| 127610-91360 | 66       | 24       |
| 127610-92760 | 67       | 4        |
| 127610-92770 | 67       | 5        |
| 128633-18910 | 27       | 7 -2     |
| 132310-09330 | 37       | 34       |
|              |          | 44       |
| 134400-91900 | 65       | 3        |
|              |          | 3 A      |
| 135210-61790 | 7        | 18       |
| 135210-61840 | 7        | 19       |
| 135355-03390 | 7        | 1        |
| 135410-01780 | 3        | 4        |
| 135410-35310 | 42       | 1        |
|              |          | 1 A      |
| 135410-35950 | 42       | 2        |
|              |          | 2 A      |
| 135410-35960 | 42       | 3        |
|              |          | 3 A      |
| 135410-35970 | 42       | 4        |
|              |          | 4 A      |
| 135410-35980 | 42       | 5        |
|              |          | 5 A      |
| 135410-35990 | 42       | 6        |
|              |          | 6 A      |
| 135410-39520 | 15       | 37       |
| 135410-54430 | 55       | 12       |

| Parts No.    | Fig. No. | Ref. No. |
|--------------|----------|----------|
| 135410-54430 | 56       | 8        |
| 135410-66330 | 7        | 20       |
| 135602-34380 | 45       | 44       |
| 135602-34390 | 45       | 45       |
| 135675-11530 | 13       | 18 -1    |
| 136610-34112 | 38       | 6        |
| 137600-03540 | 8        | 5        |
| 137600-21260 | 23       | 16       |
| 137600-91021 | 65       | 18       |
|              |          | 18 A     |
| 137690-86470 | 57       | 2 -1     |
| 137900-91451 | 65       | 1        |
|              |          | 1 A      |
|              |          | 27       |
| 138613-03550 | 8        | 7        |
| 138613-34100 | 38       | 3 -1     |
| 138613-67430 | 7        | 21       |
| 138613-84110 | 55       | 15       |
| 138613-84232 | 36       | 9        |
| 139653-34050 | 38       | 3        |
|              |          | 3 A      |
| 139653-34090 | 38       | 5        |
| 139964-42150 | 55       | 3        |
| 140623-11740 | 13       | 19       |
| 140623-34060 | 38       | 4        |
| 144626-01650 | 3        | 1        |
|              | 46       | 1        |
| 144626-01651 | 3        | 1 -1     |
|              | 46       | 1 -1     |
| 144626-11970 | 12       | 15       |
| 144626-18150 | 25       | 37       |
| 144626-18160 | 25       | 38       |
| 144626-18170 | 25       | 39       |
| 144626-21500 | 31       | 4        |
| 144626-21520 | 31       | 5        |
| 144626-28900 | 34       | 4        |
| 144626-32330 | 36       | 4        |
| 144626-32470 | 35       | 2        |
| 144626-32640 | 35       | 11       |
| 144626-34140 | 38       | 7        |
| 144626-34210 | 38       | 8        |
| 144626-34380 | 39       | 3        |
| 144626-34390 | 39       | 4        |
| 144626-39370 | 47       | 4        |
| 144626-39520 | 46       | 13       |
| 144626-39540 | 46       | 14       |
| 144626-39542 | 46       | 14 -1    |
| 144626-39560 | 46       | 15       |
| 144626-39590 | 46       | 16       |
| 144626-43401 | 49       | 2        |

| Parts No.    | Fig. No. | Ref. No. |
|--------------|----------|----------|
| 144626-43402 | 49       | 2 -1     |
| 144626-49370 | 53       | 29       |
|              |          | 30       |
| 144626-49371 | 54       | 66       |
|              |          | 69       |
| 144626-77201 | 59       | 1        |
| 144626-91112 | 65       | 28       |
| 144626-91560 | 66       | 10       |
|              |          | 25       |
| 144626-91570 | 66       | 11       |
|              |          | 12       |
|              |          | 26       |
| 144676-18040 | 25       | 1        |
| 144676-54400 | 56       | 5        |
| 144676-54440 | 55       | 14       |
| 144679-18151 | 27       | 16       |
| 144679-18310 | 28       | 10       |
| 144679-18320 | 28       | 15       |
| 144679-39450 | 46       | 9 -1     |
| 145410-32310 | 36       | 2        |
| 145410-32381 | 36       | 11       |
| 145410-32400 | 36       | 5        |
| 145410-91090 | 6        | 9        |
| 145610-01230 | 1        | 3        |
|              | 54       | 80       |
| 145610-02090 | 1        | 23       |
| 145610-03671 | 7        | 5        |
| 145610-09011 | 11       | 1        |
| 145610-09030 | 11       | 2        |
| 145610-11860 | 20       | 2        |
|              |          | 2 -1     |
|              |          | 2 -2     |
|              | 54       | 79       |
| 145610-11890 | 20       | 3        |
|              |          | 3 -1     |
|              | 54       | 78       |
| 145610-32320 | 36       | 3        |
| 145610-77900 | 45       | 13       |
| 145613-18330 | 29       | 5        |
| 145613-39960 | 45       | 46       |
| 145640-09320 | 37       | 33       |
|              |          | 43       |
| 145640-09330 | 26       | 28       |
|              | 37       | 2        |
| 145640-09331 | 37       | 35       |
|              |          | 45       |
| 145640-09340 | 26       | 29       |
|              |          | 29 -1    |
|              | 37       | 3        |
| 146613-03540 | 8        | 6        |

# Parts No. Index

| Parts No.    | Fig. No. | Ref. No. |
|--------------|----------|----------|
| 148016-39491 | 46       | 15 -1    |
| 148605-01820 | 2        | 16       |
| 148605-01910 | 5        | 5        |
| 148605-13880 | 28       | 18       |
|              |          | 19       |
| 148605-13890 | 66       | 36       |
| 148605-01820 | 20       | 22 -1    |
| 148605-13920 | 20       | 27       |
| 148605-13930 | 20       | 23 -1    |
| 148605-49250 | 51       | 36 -1    |
|              | 52       | 36       |
|              | 54       | 32       |
| 148605-54450 | 56       | 24       |
|              |          | 24 A     |
| 148605-96010 | 68       | 1        |
|              |          | 1 A      |
| 148605-96020 | 68       | 2        |
|              |          | 2 A      |
| 148605-96030 | 68       | 3        |
|              |          | 3 A      |
| 148605-96040 | 68       | 4        |
|              |          | 4 A      |
| 148606-01810 | 49       | 26       |
| 148606-01811 | 49       | 26 -1    |
| 148606-03551 | 2        | 43       |
| 148606-07940 | 9        | 2        |
| 148606-21380 | 31       | 1        |
| 148606-33510 | 37       | 56       |
| 148606-39160 | 45       | 38       |
| 148606-48100 | 50       | 1        |
| 148606-48120 | 50       | 2        |
| 148606-48121 | 50       | 2 -1     |
| 148606-49280 | 51       | 46       |
|              | 53       | 23       |
| 148606-49281 | 51       | 46 -1    |
|              | 52       | 100      |
|              | 54       | 100      |
| 148606-49290 | 51       | 53       |
|              | 52       | 50       |
|              | 53       | 25       |
|              | 54       | 49       |
| 148606-49310 | 51       | 78       |
|              | 53       | 26       |
| 148606-49311 | 51       | 78 -1    |
|              | 52       | 101      |
|              | 54       | 101      |
| 148606-49460 | 54       | 70       |
| 148606-49681 | 51       | 85       |
| 148606-49690 | 51       | 79       |
|              | 52       | 102      |

| Parts No.    | Fig. No. | Ref. No. |
|--------------|----------|----------|
| 148606-49690 | 53       | 49       |
|              | 54       | 102      |
| 148606-49750 | 51       | 86       |
|              | 52       | 4        |
|              | 54       | 3        |
| 148606-49970 | 51       | 14       |
|              | 53       | 48       |
|              |          | 52       |
| 148606-49990 | 52       | 7        |
|              | 54       | 9        |
| 148607-02450 | 1        | 65       |
| 148607-49330 | 53       | 27       |
| 148607-49360 | 53       | 28       |
| 148607-49480 | 53       | 31       |
| 148607-49490 | 53       | 32       |
| 148607-49631 | 51       | 83       |
|              | 52       | 6        |
|              | 54       | 5        |
| 148607-49660 | 51       | 10       |
|              | 53       | 44       |
| 148607-49670 | 53       | 50       |
|              |          | 51       |
| 148607-49671 | 51       | 84       |
| 148607-49760 | 51       | 87       |
| 148607-49980 | 15       | 53       |
| 148607-49990 | 51       | 88       |
| 148609-03151 | 6        | 5        |
|              |          | 5 A      |
| 148610-01760 | 2        | 44       |
| 148610-13070 | 21       | 1        |
| 148610-13080 | 21       | 1 -1     |
|              |          | 2 -2     |
| 148610-14010 | 22       | 1        |
| 148616-01290 | 4        | 3        |
| 148616-01300 | 4        | 4        |
| 148616-01310 | 4        | 5        |
| 148616-01320 | 4        | 6        |
| 148616-01330 | 1        | 51       |
| 148616-01340 | 1        | 52       |
| 148616-01350 | 1        | 53       |
| 148616-01400 | 1        | 44       |
| 148616-01410 | 1        | 45       |
| 148616-01411 | 1        | 45 -1    |
| 148616-01450 | 6        | 1        |
| 148616-01451 | 6        | 1 -1     |
| 148616-01461 | 1        | 37       |
| 148616-01471 | 1        | 38       |
| 148616-01481 | 1        | 39       |
| 148616-01482 | 1        | 39 -1    |
| 148616-01491 | 1        | 40       |

| Parts No.    | Fig. No. | Ref. No. |
|--------------|----------|----------|
| 148616-01492 | 1        | 40 -1    |
| 148616-01500 | 2        | 1        |
| 148616-01510 | 2        | 2        |
| 148616-01511 | 2        | 2 -1     |
| 148616-01512 | 2        | 2 -2     |
| 148616-01560 | 2        | 3        |
| 148616-01561 | 2        | 3 -1     |
| 148616-01570 | 2        | 4        |
| 148616-01571 | 2        | 4 -1     |
| 148616-01611 | 2        | 12       |
| 148616-01640 | 6        | 2        |
| 148616-01641 | 6        | 2 -1     |
| 148616-01650 | 2        | 7        |
| 148616-01680 | 2        | 13       |
| 148616-01681 | 2        | 13 -1    |
| 148616-01682 | 2        | 13 -2    |
| 148616-01710 | 3        | 8        |
| 148616-01711 | 3        | 8 -1     |
| 148616-01740 | 1        | 4        |
| 148616-01750 | 1        | 5        |
| 148616-01762 | 1        | 48       |
| 148616-01763 | 1        | 48 -1    |
| 148616-01771 | 1        | 49       |
| 148616-01800 | 2        | 14       |
| 148616-01810 | 2        | 15       |
| 148616-01811 | 2        | 15 -1    |
| 148616-01830 | 2        | 17       |
|              |          | 17 A     |
| 148616-01831 | 2        | 17 -1    |
| 148616-01832 | 2        | 17 -2    |
| 148616-01880 | 1        | 41       |
| 148616-01910 | 5        | 6        |
| 148616-01911 | 5        | 6 -1     |
| 148616-01912 | 5        | 6 -2     |
| 148616-01960 | 5        | 7        |
| 148616-01961 | 5        | 7 -1     |
| 148616-01962 | 5        | 7 -2     |
| 148616-02070 | 1        | 22       |
| 148616-02230 | 1        | 24       |
| 148616-02300 | 1        | 26       |
| 148616-02320 | 1        | 31       |
| 148616-02400 | 1        | 35       |
| 148616-02420 | 1        | 36       |
| 148616-02450 | 1        | 54       |
| 148616-02460 | 1        | 55       |
| 148616-02461 | 1        | 55 -1    |
| 148616-02480 | 1        | 56       |
| 148616-03100 | 6        | 3        |
|              |          | 3 A      |
| 148616-03110 | 6        | 71       |

| Parts No.    | Fig. No. | Ref. No. |
|--------------|----------|----------|
| 148616-03640 | 7        | 2        |
| 148616-03650 | 7        | 3        |
| 148616-03661 | 7        | 4        |
| 148616-03671 | 7        | 6        |
| 148616-03681 | 7        | 9        |
| 148616-03690 | 7        | 12       |
| 148616-03701 | 7        | 13       |
| 148616-03710 | 7        | 14       |
| 148616-03721 | 7        | 15       |
| 148616-03731 | 7        | 16       |
| 148616-03740 | 7        | 17       |
| 148616-07140 | 10       | 1        |
| 148616-07300 | 10       | 3        |
| 148616-07920 | 9        | 1        |
| 148616-11101 | 12       | 20       |
| 148616-11120 | 12       | 22       |
| 148616-11170 | 12       | 6        |
|              |          | 6 -1     |
| 148616-11220 | 13       | 4        |
|              |          | 11       |
| 148616-11230 | 13       | 6        |
|              |          | 14       |
| 148616-11261 | 13       | 22       |
| 148616-11270 | 13       | 23       |
| 148616-11330 | 14       | 2        |
| 148616-11520 | 13       | 20       |
| 148616-11530 | 12       | 7        |
| 148616-11560 | 12       | 25       |
| 148616-11601 | 13       | 24       |
| 148616-11800 | 12       | 36       |
| 148616-11801 | 12       | 36 -1    |
| 148616-11810 | 12       | 37       |
| 148616-11820 | 12       | 38       |
| 148616-11950 | 12       | 13       |
| 148616-11960 | 12       | 14       |
| 148616-11970 | 12       | 26       |
| 148616-11980 | 12       | 27       |
| 148616-11981 | 12       | 27 -1    |
| 148616-12100 | 15       | 3        |
| 148616-12120 | 15       | 4        |
| 148616-12121 | 15       | 4 -1     |
| 148616-12122 | 15       | 4 -2     |
| 148616-13140 | 20       | 5        |
| 148616-13160 | 20       | 6        |
|              | 51       | 35       |
|              | 53       | 1        |
| 148616-13161 | 20       | 6 -1     |
|              | 51       | 35 -1    |
|              | 52       | 51       |
|              | 54       | 45       |

## Parts No. Index

| Parts No.    | Fig. No. | Ref. No. |
|--------------|----------|----------|
| 148616-13170 | 20       | 18       |
| 148616-14100 | 22       | 2        |
| 148616-14200 | 24       | 1        |
| 148616-14320 | 22       | 3        |
| 148616-14330 | 22       | 4        |
| 148616-14420 | 24       | 2        |
| 148616-14421 | 24       | 2 -1     |
| 148616-14430 | 24       | 6        |
| 148616-14710 | 23       | 6        |
| 148616-14711 | 23       | 6 -1     |
| 148616-14720 | 23       | 1        |
| 148616-14730 | 23       | 2        |
| 148616-14740 | 23       | 3        |
| 148616-14860 | 23       | 15       |
| 148616-14870 | 23       | 11       |
| 148616-14880 | 23       | 12       |
| 148616-14900 | 23       | 4        |
| 148616-14901 | 23       | 4 -1     |
| 148616-14910 | 23       | 13       |
| 148616-18170 | 27       | 6        |
| 148616-18172 | 27       | 6 -1     |
| 148616-18330 | 25       | 40       |
| 148616-18340 | 25       | 36       |
| 148616-18350 | 25       | 41       |
| 148616-18360 | 25       | 42       |
| 148616-18700 | 26       | 33       |
| 148616-18701 | 26       | 33 -1    |
| 148616-18710 | 26       | 34       |
| 148616-18711 | 26       | 34 -1    |
| 148616-18850 | 26       | 35       |
| 148616-21131 | 30       | 4        |
| 148616-21160 | 30       | 5        |
| 148616-21200 | 30       | 6        |
| 148616-21600 | 31       | 3        |
| 148616-22300 | 32       | 10       |
| 148616-23120 | 33       | 8        |
| 148616-23200 | 33       | 4        |
| 148616-23300 | 33       | 5        |
| 148616-23900 | 33       | 9        |
| 148616-23910 | 33       | 10       |
| 148616-28101 | 34       | 1        |
|              |          | 1 A-1    |
| 148616-28150 | 34       | 2        |
|              |          | 2 A      |
| 148616-28151 | 34       | 2 A-1    |
| 148616-28240 | 34       | 3        |
|              |          | 3 A      |
| 148616-32200 | 35       | 6        |
| 148616-32250 | 35       | 7        |
| 148616-32262 | 35       | 8        |

| Parts No.    | Fig. No. | Ref. No. |
|--------------|----------|----------|
| 148616-32271 | 35       | 9        |
| 148616-32281 | 35       | 10       |
| 148616-32500 | 35       | 1        |
| 148616-32540 | 35       | 35       |
|              | 44       | 1        |
| 148616-32541 | 35       | 35 -1    |
|              | 44       | 1 -1     |
| 148616-33050 | 37       | 5        |
| 148616-33190 | 37       | 7        |
| 148616-34150 | 38       | 14       |
| 148616-34830 | 40       | 1        |
| 148616-35220 | 41       | 6        |
| 148616-35331 | 42       | 8        |
|              |          | 8 A      |
| 148616-35420 | 41       | 4        |
| 148616-35421 | 41       | 4 -1     |
| 148616-35520 | 41       | 5        |
| 148616-35521 | 41       | 5 -1     |
| 148616-35530 | 41       | 8        |
| 148616-35570 | 41       | 13       |
| 148616-35580 | 41       | 10       |
| 148616-35590 | 41       | 11       |
| 148616-38110 | 43       | 3        |
|              |          | 3 A      |
| 148616-38120 | 43       | 8        |
|              |          | 8 A      |
| 148616-38130 | 43       | 9        |
|              |          | 9 A      |
| 148616-38150 | 43       | 10       |
| 148616-38151 | 37       | 57       |
|              | 43       | 10 -1    |
| 148616-39110 | 44       | 2        |
| 148616-39120 | 44       | 3        |
| 148616-39121 | 44       | 3 -1     |
| 148616-39150 | 45       | 1        |
| 148616-39160 | 45       | 2        |
|              |          | 2 A      |
| 148616-39280 | 45       | 3        |
| 148616-39300 | 47       | 1        |
| 148616-39411 | 46       | 5        |
| 148616-39440 | 46       | 8        |
| 148616-39620 | 45       | 40       |
| 148616-39730 | 45       | 6        |
|              |          | 6 A      |
| 148616-39770 | 46       | 17       |
| 148616-39800 | 45       | 10       |
| 148616-42600 | 48       | 1        |
|              |          | 1 A      |
| 148616-42620 | 48       | 2        |
|              |          | 2 A      |

| Parts No.    | Fig. No. | Ref. No. |
|--------------|----------|----------|
| 148616-43510 | 49       | 3        |
| 148616-43511 | 49       | 3 -1     |
| 148616-43520 | 49       | 4        |
| 148616-43530 | 49       | 5        |
| 148616-43531 | 49       | 5 -1     |
| 148616-43550 | 49       | 6        |
| 148616-43561 | 49       | 7        |
| 148616-43630 | 49       | 8        |
| 148616-43640 | 49       | 21       |
| 148616-43700 | 49       | 9        |
| 148616-48190 | 50       | 3 -1     |
| 148616-49151 | 53       | 2        |
| 148616-49160 | 51       | 4        |
|              | 53       | 3        |
| 148616-49161 | 51       | 4 -1     |
|              | 52       | 25       |
|              | 54       | 22       |
| 148616-49171 | 51       | 5        |
|              | 53       | 4        |
| 148616-49172 | 51       | 5 -1     |
|              | 52       | 26       |
|              | 54       | 23       |
| 148616-49220 | 51       | 77       |
|              | 53       | 11       |
| 148616-49240 | 51       | 6        |
|              | 53       | 12       |
| 148616-49241 | 51       | 6 -1     |
|              | 52       | 2        |
|              | 54       | 1        |
| 148616-49250 | 51       | 36       |
|              | 53       | 13       |
| 148616-49520 | 54       | 67       |
|              |          | 74       |
| 148616-49560 | 51       | 7        |
|              |          | 8        |
|              | 53       | 41       |
|              |          | 42       |
| 148616-49561 | 51       | 7 -1     |
|              |          | 8 -1     |
|              | 52       | 74       |
|              |          | 75       |
|              |          | 80       |
|              | 54       | 82       |
|              |          | 90       |
| 148616-49571 | 54       | 83       |
| 148616-49581 | 51       | 9        |
|              | 53       | 43       |
| 148616-54380 | 55       | 33       |
|              |          | 33 A     |
|              | 56       | 22       |

| Parts No.    | Fig. No. | Ref. No. |
|--------------|----------|----------|
| 148616-54390 | 56       | 4        |
| 148616-54410 | 56       | 6        |
| 148616-54411 | 56       | 6 -1     |
| 148616-54420 | 49       | 10       |
|              | 56       | 7        |
| 148616-54430 | 55       | 13       |
|              | 56       | 9        |
| 148616-54440 | 55       | 34       |
|              |          | 34 A     |
|              | 56       | 23       |
| 148616-54441 | 55       | 34 A-1   |
|              | 56       | 23 -1    |
| 148616-77012 | 58       | 1        |
|              | 69       | 1        |
| 148616-77022 | 58       | 2        |
|              | 70       | 1        |
| 148616-77041 | 58       | 3        |
| 148616-77250 | 59       | 43       |
| 148616-77300 | 59       | 44       |
| 148616-77320 | 59       | 46       |
| 148616-77350 | 59       | 47       |
| 148616-77420 | 61       | 3        |
|              |          | 3 A      |
|              |          | 4        |
|              |          | 4 A      |
|              |          | 5        |
|              |          | 5 A      |
|              |          | 6        |
|              |          | 6 A      |
| 148616-77430 | 61       | 7        |
|              |          | 7 A      |
| 148616-77500 | 58       | 4        |
| 148616-77551 | 58       | 5        |
| 148616-91990 | 20       | 7 B      |
| 148619-01850 | 2        | 18       |
|              |          | 18 A     |
| 148619-01860 | 5        | 4        |
|              |          | 4 A      |
| 148619-09100 | 45       | 69       |
| 148619-33190 | 37       | 52       |
| 148619-49650 | 54       | 85       |
| 148619-77400 | 61       | 2        |
|              |          | 2 A      |
| 148628-11140 | 12       | 23 A     |
| 148633-11190 | 12       | 24 -1    |
| 148633-18900 | 27       | 10 -2    |
| 148633-32140 | 35       | 7 -1     |
| 148633-43400 | 49       | 2 -2     |
| 148676-03110 | 6        | 4        |
| 148676-03160 | 6        | 6        |

## Parts No. Index

| Parts No.    | Fig. No. | Ref. No. |
|--------------|----------|----------|
| 148676-03210 | 6        | 7        |
|              |          | 7 A      |
| 148676-03220 | 6        | 8        |
|              |          | 8 A      |
| 148680-13151 | 20       | 17 -2    |
| 148681-01850 | 2        | 18 -1    |
| 148681-01860 | 5        | 4 -1     |
| 148688-01550 | 2        | 45       |
| 148688-01561 | 2        | 46       |
| 148688-91300 | 66       | 28       |
| 148806-13150 | 20       | 17       |
| 148806-13151 | 20       | 17 -1    |
| 148816-18400 | 21       | 2        |
|              | 29       | 6        |
| 148816-18401 | 21       | 2 -1     |
|              | 29       | 6 -1     |
|              |          | 6 -2     |
| 148816-18404 | 25       | 89       |
| 148816-33190 | 37       | 52 A     |
| 152153-78170 | 56       | 33       |
| 152623-35560 | 41       | 12       |
| 152633-54050 | 55       | 5        |
| 152633-54060 | 55       | 6        |
| 152633-54130 | 55       | 9        |
| 152633-54150 | 55       | 10       |
| 152633-54160 | 55       | 11       |
| 152633-54200 | 55       | 31       |
|              |          | 31 A     |
| 152633-54210 | 55       | 32       |
|              |          | 32 A     |
| 152633-77400 | 55       | 35       |
|              |          | 35 A     |
| 152633-77560 | 62       | 2        |
|              |          | 2 A      |
| 152633-78010 | 62       | 3 A-1    |
|              | 63       | 3 -1     |
|              |          | 3 -2     |
|              |          | 19       |
| 152633-78031 | 56       | 31       |
| 152633-78040 | 56       | 32       |
| 152683-18080 | 29       | 2        |
| 152683-18120 | 29       | 3        |
| 152683-18130 | 29       | 4        |
| 153623-03520 | 8        | 3        |
| 153623-03530 | 8        | 4        |
| 153623-03550 | 8        | 8        |
| 153672-59930 | 66       | 39       |
| 175144-78410 | 64       | 18       |
| 175145-11841 | 12       | 19 -1    |
| 175145-12130 | 19       | 1        |

| Parts No.    | Fig. No. | Ref. No. |
|--------------|----------|----------|
| 175145-12140 | 19       | 3        |
| 175145-12150 | 19       | 5        |
| 175145-12151 | 19       | 5 -1     |
| 175145-12400 | 19       | 2        |
| 175145-12410 | 19       | 4        |
| 175145-66680 | 57       | 2        |
| 175145-78030 | 62       | 3        |
|              |          | 3 A      |
|              | 63       | 3        |
| 175145-92200 | 67       | 1        |
| 175146-18050 | 19       | 7        |
| 175146-66670 | 57       | 1        |
| 175146-78070 | 63       | 4        |
|              |          | 4 A      |
| 175146-78101 | 63       | 5        |
|              |          | 5 A      |
| 175146-78150 | 63       | 6        |
|              |          | 6 A      |
| 175146-78400 | 63       | 21       |
| 175146-78410 | 63       | 22       |
| 175146-78430 | 63       | 24       |
| 175146-78911 | 63       | 5 B      |
|              |          | 5 BA     |
| 175146-78921 | 63       | 5 C      |
|              |          | 5 CA     |
| 175146-78931 | 63       | 5 D      |
|              |          | 5 DA     |
| 175148-01290 | 4        | 3 -1     |
| 175148-01300 | 4        | 4 -1     |
|              |          | 5 -1     |
| 175148-12020 | 15       | 2        |
| 175148-12021 | 15       | 2 A      |
| 175148-12520 | 18       | 1        |
| 175148-12530 | 16       | 1        |
| 175148-12550 | 16       | 2        |
| 175148-13080 | 21       | 1 A      |
| 175148-18500 | 66       | 37       |
| 175148-18510 | 66       | 35       |
| 175148-33020 | 37       | 30       |
| 175148-49050 | 51       | 1        |
| 175148-49080 | 51       | 2        |
| 175148-49090 | 51       | 3        |
| 175148-78300 | 64       | 1        |
| 175148-78310 | 64       | 3        |
| 175148-78320 | 64       | 4        |
| 175148-78330 | 64       | 5        |
| 175148-78340 | 64       | 6        |
| 175148-78350 | 64       | 7        |
| 175148-78360 | 64       | 8        |
| 175148-78370 | 63       | 18       |

| Parts No.    | Fig. No. | Ref. No. |
|--------------|----------|----------|
| 175148-78400 | 64       | 2        |
| 175149-01400 | 1        | 46       |
| 175149-03500 | 8        | 1        |
| 175149-03550 | 8        | 9        |
| 175149-03560 | 8        | 10       |
| 175149-07210 | 10       | 2        |
| 175149-11080 | 12       | 4 -1     |
| 175149-11250 | 12       | 5 -1     |
| 175149-11320 | 14       | 1        |
| 175149-11330 | 14       | 3        |
| 175149-11400 | 12       | 21       |
| 175149-11630 | 12       | 30 -1    |
| 175149-11700 | 12       | 31 -1    |
| 175149-11850 | 12       | 10       |
| 175149-11851 | 12       | 10 A     |
| 175149-11860 | 12       | 12       |
| 175149-12160 | 19       | 6        |
| 175149-18050 | 29       | 1        |
| 175149-18140 | 27       | 5        |
| 175149-18180 | 57       | 18       |
| 175149-18310 | 28       | 7        |
| 175149-18550 | 29       | 7        |
| 175149-33010 | 37       | 1        |
|              |          | 1 A      |
| 175149-33020 | 37       | 30 A     |
| 175149-33060 | 37       | 6        |
| 175149-39390 | 46       | 2        |
| 175149-39450 | 46       | 9        |
| 175149-49260 | 52       | 52       |
|              | 54       | 46       |
| 175149-49280 | 52       | 37       |
|              | 53       | 24       |
|              | 54       | 33       |
| 175149-54100 | 55       | 7        |
| 175149-54110 | 55       | 8        |
| 175149-77010 | 63       | 29       |
| 175149-77011 | 63       | 29 -1    |
| 175149-77020 | 63       | 30       |
| 175149-77021 | 63       | 30 -1    |
| 175149-77030 | 63       | 31       |
| 175149-77031 | 63       | 31 -1    |
| 175149-77500 | 62       | 1        |
|              |          | 1 A      |
| 175149-77551 | 63       | 1        |
|              |          | 1 A      |
| 175149-77571 | 63       | 2        |
|              |          | 2 A      |
| 175149-78080 | 63       | 28       |
| 175149-78400 | 62       | 4        |
|              |          | 4 A      |

| Parts No.    | Fig. No. | Ref. No. |
|--------------|----------|----------|
| 175149-78600 | 56       | 10       |
| 175149-78630 | 56       | 10 -1    |
| 175149-78640 | 56       | 13       |
| 175149-78650 | 56       | 13 -1    |
| 175149-78800 | 63       | 35       |
| 175149-78810 | 63       | 36       |
| 175151-11090 | 12       | 5 A      |
| 175151-11110 | 12       | 21 A     |
| 175151-11170 | 12       | 6 A      |
| 175151-11801 | 12       | 11 A     |
| 175151-11811 | 12       | 11 -1    |
| 175151-12130 | 19       | 9        |
| 175151-12140 | 19       | 12       |
| 175151-12151 | 19       | 5 A      |
| 175151-12160 | 19       | 6 -1     |
| 175151-18010 | 25       | 45       |
| 175151-18140 | 27       | 5 -1     |
| 175151-18310 | 28       | 7 -1     |
| 175151-39390 | 46       | 2 -1     |
| 175151-49150 | 54       | 21       |
| 175151-66670 | 57       | 1 -1B    |
| 175151-91900 | 15       | 38       |
| 175151-91910 | 15       | 39       |
| 175151-91920 | 15       | 40       |
| 175156-78010 | 63       | 32       |
| 175156-78150 | 56       | 34       |
| 175156-78820 | 63       | 37       |
| 175180-07410 | 10       | 18       |
| 175180-07430 | 10       | 19       |
| 175180-07450 | 10       | 20       |
| 175180-19810 | 28       | 25       |
| 175180-19850 | 28       | 26       |
| 175180-19910 | 28       | 27       |
| 175180-39120 | 6        | 29       |
|              |          | 33       |
|              | 45       | 70       |
| 175180-39130 | 6        | 63       |
| 175180-39150 | 45       | 56       |
| 175181-07450 | 10       | 21       |
| 175182-03181 | 6        | 36       |
| 175182-07100 | 10       | 13       |
| 175182-07120 | 10       | 14       |
| 175182-07130 | 10       | 15       |
| 175182-07140 | 10       | 16       |
| 175182-07200 | 10       | 22       |
| 175182-07210 | 10       | 23       |
| 175182-07230 | 10       | 24       |
| 175182-07250 | 10       | 25       |
| 175182-07260 | 10       | 26       |
| 175182-07271 | 10       | 27       |

## Parts No. Index

| Parts No.    | Fig. No. | Ref. No. |
|--------------|----------|----------|
| 175182-19470 | 28       | 28       |
| 175182-39200 | 45       | 57       |
| 175182-39360 | 45       | 47       |
| 175182-39370 | 45       | 48       |
| 175182-49250 | 6        | 37       |
| 175184-01731 | 68       | 10       |
| 175184-01751 | 68       | 17       |
| 175184-03100 | 6        | 5 B      |
| 175184-03120 | 6        | 23       |
| 175184-12110 | 15       | 54       |
| 175184-19120 | 28       | 29       |
| 175184-39170 | 45       | 58       |
| 175184-49330 | 6        | 38       |
| 175184-77100 | 60       | 9        |
| 175184-77110 | 60       | 10       |
| 175280-03201 | 6        | 64       |
| 175280-03210 | 6        | 65       |
| 175280-77120 | 60       | 11       |
| 175281-03100 | 6        | 5 -1     |
| 175281-03140 | 6        | 22       |
| 175281-03160 | 6        | 39       |
| 175281-03190 | 6        | 40       |
| 175281-12020 | 15       | 2 -1     |
| 175281-49750 | 52       | 71       |
| 175281-49850 | 52       | 72       |
| 175281-59250 | 52       | 89       |
| 175281-59300 | 52       | 90       |
| 175281-59310 | 52       | 91       |
| 175281-59430 | 52       | 92       |
| 175282-19250 | 28       | 30       |
| 175282-19410 | 21       | 5 -1     |
| 175282-19420 | 28       | 31       |
|              | 66       | 40       |
|              |          | 38       |
| 175283-07110 | 10       | 17       |
| 175283-49412 | 52       | 3        |
|              | 54       | 2        |
| 175283-49430 | 52       | 65       |
|              | 54       | 60       |
| 175283-49450 | 52       | 9        |
|              | 54       | 7        |
| 175283-49491 | 52       | 5        |
| 175283-49710 | 52       | 103      |
|              | 54       | 103      |
| 175283-49720 | 52       | 104      |
|              | 54       | 104      |
| 175283-49750 | 52       | 81       |
|              | 54       | 91       |
| 177090-02350 | 55       | 2        |
|              | 56       | 2        |

| Parts No.    | Fig. No. | Ref. No. |
|--------------|----------|----------|
| 194180-51542 | 66       | 48       |
| 22117-080000 | 63       | 7        |
|              |          | 7 A      |
| 22117-180000 | 43       | 5        |
|              |          | 5 A      |
| 22131-100000 | 27       | 8        |
| 22131-120000 | 1        | 57       |
| 22137-060000 | 10       | 6        |
| 22137-080000 | 27       | 9        |
|              |          | 9 -1     |
|              | 51       | 54       |
|              |          | 55       |
|              | 53       | 53       |
|              |          | 54       |
|              | 56       | 25       |
|              |          | 25 A     |
| 22137-100000 | 2        | 38       |
|              | 3        | 9        |
|              | 12       | 28       |
|              | 14       | 4        |
|              | 20       | 16       |
|              |          | 16 A     |
|              | 26       | 36       |
|              | 35       | 31       |
|              | 41       | 18       |
|              | 43       | 12       |
|              |          | 12 A     |
|              | 44       | 4        |
|              |          | 5        |
|              | 51       | 56       |
|              |          | 57       |
|              | 53       | 55       |
|              |          | 56       |
|              |          | 57       |
|              | 60       | 1        |
|              | 61       | 8        |
|              |          | 8 A      |
|              |          | 9        |
|              |          | 9 A      |
| 22137-120000 | 15       | 6        |
|              |          | 55       |
|              | 45       | 14       |
| 22137-200000 | 49       | 11       |
| 22190-080003 | 2        | 34 -1    |
|              | 5        | 14 -1    |
| 22190-100003 | 11       | 6 -1     |
|              | 45       | 71       |
| 22212-060000 | 6        | 10       |
|              | 57       | 3        |
|              |          | 3 A      |

| Parts No.    | Fig. No. | Ref. No. |
|--------------|----------|----------|
| 22212-080000 | 8        | 11       |
|              | 62       | 5        |
|              |          | 5 A      |
| 22212-100000 | 60       | 2        |
|              | 62       | 6        |
|              |          | 6 A      |
| 22212-120000 | 1        | 58       |
| 22212-160000 | 2        | 8        |
| 22213-060000 | 57       | 4        |
|              |          | 4 A      |
| 22217-040000 | 66       | 22       |
| 22217-060000 | 10       | 7        |
|              | 65       | 19       |
|              |          | 19 A     |
| 22217-080000 | 56       | 26       |
|              |          | 26 A     |
|              | 57       | 4 -1     |
|              | 63       | 8        |
|              |          | 8 A      |
| 22217-100000 | 2        | 19       |
|              | 3        | 10       |
|              | 18       | 3        |
|              | 23       | 17       |
|              | 34       | 5        |
|              |          | 5 -1     |
|              | 35       | 32       |
|              | 44       | 6        |
|              |          | 7        |
|              | 59       | 49       |
|              |          | 50       |
|              | 60       | 2 -1     |
|              |          | 12       |
|              | 63       | 9        |
|              |          | 9 A      |
|              | 65       | 20       |
|              |          | 20 A     |
| 22217-120000 | 2        | 20       |
|              |          | 21       |
|              |          | 8        |
|              | 5        | 8        |
|              | 58       | 6        |
|              | 59       | 51       |
| 22217-160000 | 2        | 8 -1     |
|              | 55       | 16       |
| 22217-200000 | 49       | 12       |
| 22242-000320 | 13       | 26       |
| 22252-000550 | 32       | 11       |
| 22252-000620 | 49       | 13       |
| 22312-040080 | 23       | 8        |
|              |          | 18       |
| 22312-060060 | 30       | 7        |

| Parts No.    | Fig. No. | Ref. No. |
|--------------|----------|----------|
| 22312-060100 | 1        | 29       |
| 22312-060120 | 47       | 6        |
| 22312-060160 | 33       | 7        |
| 22312-060200 | 55       | 17       |
| 22312-080100 | 1        | 8        |
| 22312-120280 | 1        | 19       |
|              |          | 20       |
|              | 2        | 22       |
|              | 5        | 9        |
| 22312-120320 | 2        | 9        |
| 22312-120400 | 2        | 23       |
| 22312-130400 | 30       | 8        |
| 22417-400450 | 35       | 33       |
| 22512-070202 | 49       | 14       |
| 22512-100160 | 55       | 30       |
| 22512-100280 | 55       | 18       |
|              | 56       | 14       |
| 22512-120452 | 22       | 5        |
| 22522-070220 | 35       | 12 -1    |
| 22522-070250 | 35       | 12       |
| 22624-200030 | 10       | 8        |
|              |          | 9        |
| 22625-200060 | 26       | 31       |
| 22724-800380 | 60       | 3 -1     |
| 22724-800400 | 60       | 3        |
| 23000-019000 | 37       | 24       |
|              | 68       | 11       |
|              |          | 18       |
| 23000-035000 | 6        | 11       |
| 23000-041000 | 46       | 18       |
| 23000-054000 | 6        | 12       |
|              |          | 12 A     |
| 23000-080000 | 51       | 15       |
|              | 53       | 58       |
|              |          | 59       |
|              |          | 60       |
|              |          | 61       |
| 23000-102000 | 51       | 80       |
|              | 53       | 62       |
|              |          | 63       |
|              |          | 64       |
| 23000-115000 | 16       | 4        |
|              | 27       | 10       |
| 23000-146000 | 16       | 5        |
| 23001-115000 | 15       | 62       |
| 23010-014000 | 20       | 19       |
| 23010-015000 | 15       | 7        |
|              | 52       | 27       |
|              | 54       | 24       |
| 23010-016000 | 49       | 22       |



## Parts No. Index

| Parts No.    | Fig. No. | Ref. No. |
|--------------|----------|----------|
| 23010-016000 | 56       | 27       |
|              |          | 27 A     |
|              | 68       | 26       |
| 23021-501820 | 21       | 22       |
| 23038-030020 | 61       | 10       |
|              |          | 10 A     |
| 23051-060000 | 15       | 19       |
| 23061-070800 | 20       | 20       |
|              | 68       | 27       |
| 23061-100700 | 15       | 8        |
| 23061-120400 | 52       | 28       |
|              | 54       | 25       |
| 23061-120600 | 49       | 23       |
| 23061-140200 | 37       | 25       |
| 23065-250300 | 6        | 8 -1     |
| 23065-250350 | 6        | 30       |
| 23072-240100 | 51       | 16       |
|              | 53       | 65       |
|              |          | 66       |
|              |          | 67       |
| 23072-240300 | 53       | 68       |
| 23111-200000 | 52       | 93       |
| 23112-040000 | 6        | 66       |
| 23112-060000 | 6        | 31       |
|              | 45       | 72       |
| 23112-100000 | 45       | 59       |
| 23112-120000 | 45       | 60       |
| 23115-200000 | 52       | 94       |
| 23131-120000 | 45       | 61       |
| 23161-020100 | 66       | 27       |
| 23163-040000 | 6        | 67       |
| 23163-100000 | 45       | 62       |
| 23163-200000 | 52       | 95       |
| 23171-010000 | 52       | 96       |
| 23171-020000 | 26       | 26       |
| 23171-060000 | 3        | 11       |
| 23211-032043 | 6        | 13       |
|              |          | 13 A     |
| 23211-040049 | 6        | 51       |
|              |          | 59       |
| 23211-100115 | 21       | 3        |
| 23211-125141 | 21       | 3 -1     |
| 23221-250001 | 1        | 61       |
|              | 3        | 12       |
| 23281-032012 | 6        | 41       |
| 23297-060121 | 15       | 45       |
| 23297-100081 | 68       | 12       |
|              |          | 19       |
| 23297-140121 | 45       | 49       |
| 23297-200121 | 46       | 19       |

| Parts No.    | Fig. No. | Ref. No. |
|--------------|----------|----------|
| 23297-250121 | 46       | 20       |
| 23314-060000 | 15       | 20       |
|              |          | 27       |
|              |          | 42       |
| 23341-060000 | 45       | 5        |
| 23341-120000 | 45       | 12       |
| 23414-060000 | 8        | 15       |
| 23414-100000 | 15       | 15       |
| 23414-120000 | 1        | 9        |
|              |          | 10       |
|              | 15       | 9        |
|              | 38       | 9        |
|              | 45       | 15       |
|              |          | 16       |
|              | 51       | 73       |
|              |          | 92       |
|              | 52       | 38       |
|              | 53       | 7        |
|              |          | 35       |
|              |          | 39       |
|              | 54       | 34       |
| 23414-120016 | 12       | 32       |
|              | 15       | 46       |
| 23414-130000 | 15       | 16       |
|              | 49       | 15 -1    |
|              | 68       | 5        |
|              |          | 5 A      |
| 23414-130017 | 49       | 15       |
| 23414-140000 | 2        | 39       |
|              | 20       | 7        |
|              |          | 7 A      |
|              | 40       | 4        |
|              | 45       | 50       |
|              | 51       | 17       |
|              |          | 49       |
|              | 52       | 39       |
|              | 53       | 69       |
|              | 54       | 35       |
| 23414-140018 | 12       | 33       |
| 23414-160000 | 38       | 10       |
|              | 45       | 35       |
|              |          | 54       |
|              |          | 55       |
|              | 68       | 13       |
|              |          | 20       |
| 23414-160021 | 39       | 5        |
| 23414-170000 | 15       | 10       |
|              | 20       | 8        |
|              | 21       | 4 -1     |
|              | 28       | 3        |

| Parts No.    | Fig. No. | Ref. No. |
|--------------|----------|----------|
| 23414-170000 | 28       | 11       |
|              | 37       | 26 -1    |
|              | 45       | 18       |
|              |          | 18 A     |
|              |          | 41       |
|              |          | 51       |
|              | 51       | 18       |
|              |          | 41       |
|              |          | 50       |
|              |          | 74       |
|              | 52       | 10       |
|              |          | 23       |
|              |          | 55       |
|              |          | 105      |
|              | 53       | 8        |
|              |          | 18       |
|              |          | 70       |
|              |          | 71       |
|              | 54       | 10       |
|              |          | 50       |
|              |          | 77       |
|              |          | 105      |
| 23414-170022 | 21       | 4        |
|              | 27       | 3        |
|              | 29       | 10       |
|              | 37       | 17       |
|              |          | 26       |
|              |          | 26 A     |
| 23414-180000 | 41       | 16       |
|              | 45       | 17       |
|              | 46       | 21       |
| 23414-200000 | 45       | 19       |
| 23414-200026 | 15       | 36       |
|              | 66       | 5        |
|              |          | 9        |
| 23414-210000 | 20       | 9        |
|              | 28       | 4        |
|              |          | 12       |
| 23414-220000 | 15       | 11       |
| 23414-250000 | 12       | 16       |
|              | 52       | 11       |
|              |          | 56       |
|              | 54       | 11       |
| 23414-250031 | 3        | 5 -1     |
|              | 36       | 10       |
|              | 51       | 44       |
|              | 53       | 19       |
|              | 54       | 51       |
| 23414-330000 | 1        | 11       |
|              | 38       | 11       |

| Parts No.    | Fig. No. | Ref. No. |
|--------------|----------|----------|
| 23414-330000 | 54       | 81       |
| 23414-360000 | 66       | 49       |
| 23415-250031 | 3        | 5        |
|              |          | 5 A      |
| 23415-300000 | 3        | 6        |
| 23421-510000 | 6        | 42       |
| 23424-260000 | 1        | 62 -1    |
| 23424-780000 | 52       | 68       |
|              | 54       | 63       |
| 23427-260000 | 1        | 62       |
| 23433-032000 | 6        | 14       |
|              |          | 14 A     |
| 23434-040000 | 6        | 52       |
|              |          | 60       |
| 23440-250000 | 28       | 32       |
| 23449-100000 | 21       | 5        |
| 23534-050040 | 6        | 68       |
| 23534-050100 | 45       | 63       |
| 23664-040032 | 37       | 18       |
| 23691-020020 | 68       | 6        |
|              |          | 6 A      |
| 23821-060001 | 15       | 21       |
|              |          | 28       |
|              |          | 43       |
| 23821-080000 | 68       | 23       |
| 23831-080000 | 68       | 24       |
| 23851-060000 | 45       | 21       |
| 23851-120000 | 45       | 20       |
| 23857-060000 | 45       | 21 -1    |
| 23857-080000 | 2        | 41       |
| 23857-100000 | 45       | 52       |
|              | 68       | 14       |
|              |          | 21       |
| 23871-010000 | 1        | 12       |
|              | 12       | 17       |
|              | 13       | 27       |
|              | 30       | 9        |
| 23871-020000 | 1        | 42       |
|              | 20       | 15       |
| 23871-030000 | 12       | 18       |
| 23871-040000 | 1        | 13       |
|              | 5        | 3        |
|              |          | 3 A      |
| 23871-100000 | 51       | 42       |
|              | 53       | 20       |
| 23876-010000 | 1        | 12 -1    |
|              | 12       | 17 A     |
| 23876-020000 | 66       | 29       |
| 23876-030000 | 12       | 18 A     |
| 23876-040000 | 1        | 13 -1    |

## Parts No. Index

| Parts No.    | Fig. No. | Ref. No. |
|--------------|----------|----------|
| 23876-040000 | 5        | 3 -1     |
| 23881-120002 | 12       | 34       |
| 23881-140002 | 12       | 35       |
|              | 51       | 19       |
|              |          | 51       |
|              | 53       | 72       |
| 23881-160002 | 45       | 23       |
| 23883-140002 | 20       | 10       |
|              |          | 10 A     |
| 23884-120002 | 51       | 75       |
|              | 53       | 9        |
| 23884-250002 | 51       | 45       |
|              | 52       | 57       |
|              | 53       | 21       |
|              | 54       | 52       |
| 23887-120002 | 1        | 14       |
|              |          | 15       |
|              | 12       | 34 -1    |
|              | 15       | 12       |
|              | 38       | 12       |
|              | 45       | 24       |
|              | 51       | 93       |
|              | 52       | 40       |
|              | 53       | 36       |
|              |          | 40       |
|              | 54       | 36       |
| 23887-140002 | 12       | 35 -1    |
|              | 51       | 19 -1    |
|              |          | 51 -1    |
|              | 52       | 41       |
|              | 54       | 37       |
| 23887-160002 | 45       | 23 -1    |
| 23887-180002 | 41       | 17       |
| 23887-200002 | 45       | 25       |
| 23887-250002 | 3        | 7        |
|              | 52       | 12       |
|              | 54       | 12       |
| 23891-030002 | 45       | 22       |
|              |          | 22 A     |
|              | 51       | 20       |
|              |          | 43       |
|              |          | 52       |
|              | 53       | 22       |
|              |          | 73       |
| 23893-030002 | 20       | 11       |
|              |          | 11 A     |
|              | 21       | 6 -1     |
|              | 29       | 11       |
| 23893-040002 | 20       | 12       |
| 23894-030002 | 20       | 11 -1    |

| Parts No.    | Fig. No. | Ref. No. |
|--------------|----------|----------|
| 23894-030002 | 28       | 5        |
|              |          | 13       |
|              | 37       | 19       |
|              |          | 27       |
|              | 51       | 76       |
|              | 53       | 10       |
| 23894-040002 | 28       | 6        |
|              |          | 14       |
| 23897-010002 | 15       | 17       |
| 23897-020002 | 15       | 18       |
|              | 49       | 16       |
|              | 68       | 7        |
|              |          | 7 A      |
| 23897-030002 | 15       | 13       |
|              | 21       | 6        |
|              | 27       | 4        |
|              | 45       | 42       |
|              | 51       | 20 -1    |
|              |          | 43 -1    |
|              |          | 52 -1    |
|              | 52       | 13       |
|              |          | 24       |
|              |          | 58       |
|              |          | 106      |
|              | 53       | 74       |
|              | 54       | 13       |
|              |          | 53       |
|              |          | 76       |
|              |          | 106      |
| 24101-062074 | 55       | 19       |
|              | 56       | 15       |
| 24101-063054 | 49       | 17       |
| 24101-063074 | 55       | 20       |
|              | 56       | 16       |
| 24102-062054 | 49       | 18       |
| 24162-253226 | 55       | 15 -1    |
| 24163-205260 | 55       | 21       |
| 24190-110001 | 30       | 9 -1     |
| 24190-120001 | 39       | 6        |
| 24211-030002 | 55       | 22       |
| 24217-035002 | 56       | 17       |
| 24231-030000 | 55       | 23       |
| 24237-035000 | 56       | 18       |
| 24311-000160 | 55       | 24       |
| 24311-000180 | 43       | 6        |
|              |          | 6 A      |
| 24311-000350 | 12       | 11       |
|              |          | 19       |
| 24311-000400 | 37       | 28       |
|              |          | 28 A     |

| Parts No.    | Fig. No. | Ref. No. |
|--------------|----------|----------|
| 24311-240100 | 7        | 22       |
|              |          | 22 A     |
| 24316-000180 | 43       | 6 -1     |
| 24316-000400 | 37       | 28 -1    |
| 24316-240100 | 7        | 22 -1    |
| 24321-000400 | 51       | 58       |
|              | 53       | 75       |
|              |          | 76       |
| 24321-000450 | 23       | 19       |
|              |          | 19 A     |
|              | 38       | 15       |
|              |          | 15 A     |
|              |          | 16       |
|              |          | 16 A     |
|              | 45       | 26       |
|              |          | 27       |
|              |          | 28       |
| 24321-000500 | 11       | 3        |
|              |          | 3 A      |
|              | 45       | 73       |
| 24321-000550 | 11       | 4        |
|              |          | 4 A      |
| 24321-000600 | 51       | 59       |
|              |          | 60       |
|              | 53       | 77       |
|              |          | 78       |
| 24321-000650 | 42       | 7        |
|              |          | 7 A      |
|              | 43       | 13       |
|              |          | 13 A     |
| 24321-000800 | 51       | 61       |
|              |          | 89       |
|              | 53       | 79       |
| 24321-001050 | 14       | 5        |
| 24321-001550 | 37       | 20       |
| 24321-001650 | 37       | 21       |
| 24326-000400 | 52       | 42       |
|              |          | 59       |
|              | 54       | 38       |
|              |          | 54       |
| 24326-000450 | 23       | 19 -1    |
|              | 38       | 15 -1    |
|              |          | 16 -1    |
|              | 45       | 26 -1    |
|              |          | 27 -1    |
|              |          | 28 -1    |
| 24326-000500 | 11       | 3 -1     |
| 24326-000550 | 11       | 4 -1     |
| 24326-000600 | 52       | 43       |
|              |          | 60       |

| Parts No.    | Fig. No. | Ref. No. |
|--------------|----------|----------|
| 24326-000600 | 54       | 39       |
|              |          | 55       |
| 24326-000650 | 43       | 13 -1    |
| 24326-000800 | 52       | 14       |
|              |          | 44       |
|              |          | 107      |
|              | 54       | 14       |
|              |          | 40       |
|              |          | 107      |
| 24326-001050 | 14       | 5 -1     |
| 24326-001550 | 37       | 53       |
| 24326-001650 | 37       | 54       |
| 25132-005100 | 59       | 47 -1    |
| 26013-060162 | 65       | 21       |
|              |          | 21 A     |
| 26013-080122 | 62       | 7        |
|              |          | 7 A      |
| 26013-100202 | 65       | 22       |
|              |          | 22 A     |
| 26013-100252 | 62       | 8        |
|              |          | 8 A      |
| 26013-100322 | 65       | 23       |
|              |          | 23 A     |
| 26013-100402 | 2        | 28       |
| 26013-120302 | 1        | 60 -1    |
| 26014-060142 | 10       | 11       |
| 26106-060102 | 56       | 35       |
|              | 58       | 7        |
| 26106-060122 | 10       | 11 -1    |
| 26106-060142 | 15       | 22       |
|              | 35       | 13       |
| 26106-060202 | 15       | 47       |
| 26106-060252 | 63       | 26       |
|              | 64       | 9        |
| 26106-060302 | 6        | 15       |
|              | 57       | 5        |
|              |          | 5 A      |
| 26106-060352 | 57       | 6        |
|              |          | 6 A      |
| 26106-080102 | 6        | 69       |
|              | 62       | 7 A-1    |
|              | 63       | 10       |
|              |          | 10 A     |
|              | 68       | 8        |
|              |          | 8 A      |
|              |          | 15       |
|              |          | 22       |
| 26106-080122 | 2        | 24       |
|              | 7        | 23       |
|              | 63       | 11       |

## Parts No. Index

| Parts No.    | Fig. No. | Ref. No. |
|--------------|----------|----------|
| 26106-080122 | 63       | 11 A     |
| 26106-080142 | 35       | 14       |
|              | 55       | 25       |
|              | 56       | 19       |
| 26106-080162 | 63       | 12       |
|              |          | 12 A     |
| 26106-080202 | 5        | 10       |
|              | 19       | 10       |
|              | 22       | 6        |
|              | 51       | 62       |
|              | 52       | 97       |
|              | 53       | 80       |
|              | 56       | 20       |
|              | 57       | 6 -1A    |
|              | 63       | 13       |
|              |          | 13 A     |
| 26106-080222 | 14       | 6        |
|              | 46       | 24       |
| 26106-080252 | 2        | 25       |
|              | 26       | 37       |
|              | 27       | 11       |
|              | 56       | 28       |
|              |          | 28 A     |
|              | 57       | 6 -1B    |
| 26106-080282 | 19       | 13       |
| 26106-080302 | 19       | 11       |
|              | 27       | 12       |
|              | 57       | 5 -1     |
| 26106-080352 | 56       | 36       |
| 26106-080952 | 51       | 63       |
|              | 52       | 61       |
|              | 53       | 81       |
|              | 54       | 56       |
| 26106-081002 | 51       | 62 -1    |
|              |          | 64       |
|              | 52       | 45       |
|              |          | 46       |
|              | 53       | 82       |
|              | 54       | 41       |
| 26106-100122 | 64       | 10       |
| 26106-100142 | 7        | 24       |
|              |          | 25       |
|              | 52       | 15       |
|              | 53       | 83       |
|              | 54       | 15       |
| 26106-100162 | 6        | 70       |
|              | 15       | 23       |
|              |          | 48       |
|              | 18       | 4        |
|              | 20       | 21       |

| Parts No.    | Fig. No. | Ref. No. |
|--------------|----------|----------|
| 26106-100162 | 23       | 20       |
|              | 34       | 6        |
|              |          | 6 -1     |
|              | 51       | 21       |
|              | 53       | 84       |
|              | 54       | 99       |
|              | 58       | 8        |
| 26106-100182 | 2        | 47       |
|              | 63       | 15       |
|              |          | 15 A     |
|              | 65       | 22 A-1   |
| 26106-100202 | 2        | 26       |
|              | 6        | 16       |
|              |          | 24       |
|              |          | 47       |
|              |          | 48       |
|              | 7        | 26       |
|              | 12       | 29       |
|              | 15       | 65       |
|              |          | 66       |
|              |          | 67       |
|              | 18       | 5        |
|              | 19       | 8 -1     |
|              | 26       | 30       |
|              |          | 38       |
|              | 35       | 4        |
|              | 37       | 22       |
|              |          | 36       |
|              |          | 46       |
|              | 41       | 19       |
|              | 51       | 65       |
|              |          | 66       |
|              |          | 67       |
|              | 59       | 52       |
|              | 60       | 4        |
|              | 63       | 13       |
|              |          | 16       |
|              |          | 16 A     |
| 26106-100222 | 1        | 43       |
|              |          | 50       |
|              | 2        | 27       |
|              | 20       | 13       |
|              |          | 13 A     |
|              | 37       | 58       |
|              | 52       | 47       |
|              |          | 62       |
|              | 53       | 85       |
|              |          | 86       |
|              |          | 87       |
|              | 54       | 42       |

| Parts No.    | Fig. No. | Ref. No. |
|--------------|----------|----------|
| 26106-100222 | 54       | 57       |
|              | 55       | 26       |
|              | 62       | 8 A-1    |
| 26106-100252 | 1        | 47       |
|              |          | 59 -1    |
|              |          | 63       |
|              | 3        | 13 -1    |
|              | 15       | 56       |
|              | 19       | 8        |
|              |          | 8 A      |
|              | 20       | 13 -1    |
|              | 42       | 9        |
|              |          | 9 A      |
|              | 44       | 8        |
|              | 45       | 29       |
|              |          | 29 A     |
|              | 46       | 22       |
|              |          | 25       |
|              | 49       | 19       |
|              |          | 24       |
|              | 51       | 22       |
|              |          | 23       |
|              |          | 24       |
|              |          | 25       |
|              |          | 68       |
|              |          | 69       |
|              | 52       | 16       |
|              |          | 29       |
|              |          | 76       |
|              |          | 78       |
|              | 53       | 88       |
|              |          | 89       |
|              |          | 90       |
|              |          | 91       |
|              |          | 92       |
|              |          | 93       |
|              | 54       | 16       |
|              |          | 26       |
|              |          | 68       |
|              |          | 86       |
|              | 55       | 36       |
|              |          | 36 A     |
|              | 56       | 29       |
|              | 59       | 53       |
|              | 61       | 11       |
|              |          | 11 A     |
|              |          | 12       |
|              |          | 12 A     |
| 26106-100282 | 19       | 14       |
|              | 27       | 13       |

| Parts No.    | Fig. No. | Ref. No. |
|--------------|----------|----------|
| 26106-100282 | 52       | 48       |
|              |          | 108      |
|              | 53       | 94       |
|              | 54       | 43       |
|              |          | 108      |
| 26106-100302 | 1        | 59       |
|              | 3        | 13       |
|              |          | 14       |
|              | 6        | 17       |
|              |          | 17 A     |
|              | 11       | 5        |
|              | 25       | 43       |
|              | 51       | 26       |
|              |          | 27       |
|              | 52       | 86       |
|              | 54       | 96       |
|              | 65       | 23 A-1   |
| 26106-100352 | 7        | 27       |
|              | 51       | 81       |
|              | 52       | 109      |
|              | 53       | 95       |
|              | 54       | 109      |
|              | 61       | 13       |
|              |          | 13 A     |
| 26106-100402 | 2        | 28 -1    |
|              | 6        | 26       |
|              | 35       | 34       |
|              | 52       | 73       |
|              | 54       | 87       |
|              | 65       | 29       |
| 26106-100452 | 25       | 44       |
|              | 41       | 20       |
|              | 44       | 9        |
|              | 52       | 87       |
|              | 53       | 96       |
|              | 54       | 27       |
|              |          | 97       |
| 26106-100502 | 46       | 23       |
|              | 51       | 28       |
|              | 52       | 30       |
|              | 61       | 14       |
|              |          | 14 A     |
| 26106-100552 | 53       | 97       |
| 26106-100602 | 45       | 30       |
|              | 52       | 31       |
|              | 54       | 28       |
| 26106-100652 | 3        | 15       |
|              | 45       | 74       |
|              | 53       | 98       |
| 26106-100702 | 6        | 43       |

## Parts No. Index

| Parts No.    | Fig. No. | Ref. No. |
|--------------|----------|----------|
| 26106-100702 | 51       | 82       |
|              | 52       | 110      |
|              | 54       | 110      |
| 26106-100752 | 51       | 29       |
|              | 53       | 99       |
| 26106-100902 | 51       | 30       |
|              | 52       | 17       |
|              | 53       | 100      |
|              | 54       | 17       |
| 26106-120182 | 63       | 14       |
|              |          | 14 A     |
| 26113-160502 | 21       | 7        |
| 26113-160552 | 29       | 12       |
| 26116-060182 | 8        | 14       |
| 26116-080142 | 56       | 19 -1    |
| 26116-080202 | 56       | 20 -1    |
| 26116-080302 | 8        | 12       |
| 26116-081202 | 51       | 70       |
|              | 52       | 63       |
|              | 53       | 101      |
|              | 54       | 58       |
| 26116-081902 | 27       | 14       |
| 26116-101102 | 14       | 7        |
|              | 43       | 14       |
|              |          | 14 A     |
| 26116-101352 | 3        | 16       |
|              | 52       | 32       |
| 26116-101902 | 41       | 21       |
| 26116-102152 | 41       | 22       |
| 26116-120202 | 28       | 8        |
|              | 53       | 102      |
| 26116-120252 | 51       | 90       |
|              | 52       | 18       |
|              | 54       | 18       |
| 26116-120282 | 1        | 60       |
| 26116-120302 | 2        | 29       |
|              | 5        | 11       |
|              | 15       | 14       |
|              |          | 57       |
|              | 23       | 9        |
|              | 45       | 31       |
|              | 48       | 3        |
|              |          | 3 A      |
|              | 52       | 111      |
|              | 54       | 111      |
|              | 58       | 9        |
| 26116-120322 | 51       | 91       |
|              | 52       | 8        |
|              | 54       | 6        |
| 26116-120352 | 5        | 12       |

| Parts No.    | Fig. No. | Ref. No. |
|--------------|----------|----------|
| 26116-120352 | 59       | 54       |
| 26116-120402 | 6        | 18       |
|              |          | 18 A     |
|              |          | 53       |
|              | 28       | 33       |
|              | 37       | 23       |
|              |          | 55       |
|              | 45       | 32       |
|              |          | 33       |
| 26116-120452 | 6        | 61       |
| 26116-120652 | 45       | 34       |
| 26116-120902 | 38       | 17       |
| 26116-120952 | 52       | 19       |
|              | 54       | 19       |
| 26116-121052 | 13       | 28       |
|              |          | 29       |
|              | 38       | 18       |
| 26116-121252 | 2        | 30       |
|              | 38       | 19       |
| 26116-160502 | 52       | 98       |
| 26116-180852 | 28       | 34       |
| 26116-200352 | 22       | 7        |
| 26116-200552 | 52       | 69       |
|              | 54       | 64       |
| 26152-160452 | 2        | 10       |
| 26152-160502 | 2        | 11       |
| 26152-180302 | 23       | 10       |
| 26156-140302 | 9        | 3        |
| 26156-160452 | 2        | 10 -1    |
| 26156-160502 | 2        | 11 -1    |
| 26156-180302 | 23       | 10 -1    |
| 26156-200502 | 34       | 3 A-1    |
| 26203-080122 | 21       | 19       |
| 26203-080252 | 29       | 13       |
| 26203-120202 | 28       | 9        |
| 26203-120302 | 20       | 22       |
| 26203-120452 | 29       | 14       |
|              |          | 15       |
| 26212-120282 | 1        | 16       |
| 26213-120252 | 20       | 14       |
|              |          | 14 A     |
| 26216-100222 | 42       | 10       |
|              |          | 10 A     |
| 26216-100252 | 2        | 31       |
|              |          | 32       |
|              | 55       | 27       |
|              | 58       | 10       |
| 26216-100302 | 6        | 20       |
| 26216-120282 | 1        | 16 -1    |
| 26232-160322 | 1        | 17       |

| Parts No.    | Fig. No. | Ref. No. |
|--------------|----------|----------|
| 26236-160322 | 1        | 17 -1    |
| 26346-060002 | 35       | 11 -1    |
| 26366-060002 | 15       | 24       |
|              |          | 49       |
|              | 57       | 7        |
|              |          | 7 A      |
|              |          | 8        |
|              |          | 8 A      |
|              | 63       | 27       |
|              | 64       | 11       |
|              | 65       | 24       |
|              |          | 24 A     |
| 26366-080002 | 6        | 27       |
|              | 19       | 15       |
|              | 27       | 17       |
|              | 51       | 31       |
|              | 53       | 103      |
|              |          | 104      |
|              | 56       | 30       |
|              |          | 30 A     |
|              | 57       | 8 -1     |
|              | 63       | 17       |
|              |          | 17 A     |
| 26366-100002 | 6        | 21       |
|              |          | 25       |
|              |          | 49       |
|              |          | 50       |
|              | 18       | 6 -1     |
|              | 52       | 77       |
|              |          | 79       |
|              |          | 88       |
|              | 54       | 88       |
|              |          | 98       |
|              | 58       | 11       |
| 26450-060122 | 8        | 13       |
| 26464-032000 | 6        | 28       |
| 26464-050000 | 51       | 32       |
|              | 53       | 105      |
|              |          | 106      |
| 26464-065000 | 51       | 33       |
| 26557-040062 | 66       | 23       |
| 26636-060002 | 60       | 14       |
| 26702-100002 | 51       | 34       |
| 26703-120002 | 20       | 23       |
|              | 29       | 16       |
| 26706-100002 | 23       | 21       |
|              | 37       | 47       |
|              | 42       | 11       |
|              |          | 11 A     |
|              | 49       | 25       |

| Parts No.    | Fig. No. | Ref. No. |
|--------------|----------|----------|
| 26706-100002 | 55       | 28       |
|              |          | 37       |
|              |          | 37 A     |
|              | 59       | 55       |
|              | 61       | 15       |
|              |          | 15 A     |
|              | 65       | 25       |
|              |          | 25 A     |
| 26713-120002 | 29       | 17       |
| 26713-160002 | 21       | 8        |
|              | 29       | 18       |
| 26716-100002 | 18       | 6        |
|              | 37       | 37       |
|              | 65       | 30       |
| 26716-120002 | 2        | 33       |
|              | 5        | 13       |
|              | 6        | 19       |
|              |          | 19 A     |
|              |          | 54       |
|              |          | 62       |
|              | 7        | 28       |
|              | 59       | 56       |
| 26716-160002 | 52       | 99       |
| 26716-180002 | 28       | 35       |
| 26716-200002 | 52       | 70       |
|              | 54       | 65       |
| 26732-200002 | 49       | 20       |
| 26736-160002 | 37       | 29       |
|              | 55       | 29       |
| 26756-100002 | 58       | 12       |
| 26772-160002 | 38       | 13       |
| 26776-120002 | 13       | 21       |
| 26776-140002 | 13       | 7        |
|              |          | 13       |
| 26776-160002 | 38       | 13 -1    |
| 26776-180002 | 43       | 7        |
|              |          | 7 A      |
| 26796-080002 | 57       | 16       |
| 26911-040052 | 13       | 5        |
|              |          | 12       |
| 26911-050052 | 47       | 3        |
| 27200-400400 | 37       | 38       |
|              |          | 48       |
| 27241-250000 | 12       | 15 A     |
| 27241-300000 | 12       | 13 A     |
| 27241-350000 | 1        | 18       |
| 27241-400000 | 12       | 8 A      |
|              | 20       | 3 -2     |
| 27321-110420 | 12       | 25 -1    |
| 28110-070080 | 67       | 6        |

# Parts No. Index

| Parts No.    | Fig. No. | Ref. No. |
|--------------|----------|----------|
| 28110-100130 | 67       | 7        |
| 28110-170190 | 67       | 8        |
| 28110-220240 | 67       | 9        |
| 28110-270300 | 67       | 10       |
| 28110-320360 | 67       | 11       |
| 28120-002000 | 67       | 12       |
| 28130-081500 | 67       | 13       |
| 28140-061000 | 67       | 14       |
| 28160-170190 | 67       | 15       |
| 28210-000140 | 67       | 16       |
| 28312-250750 | 67       | 17       |
| 28312-400750 | 67       | 18       |
| 28322-020000 | 67       | 19       |
| 29110-080010 | 60       | 5        |
| 29110-150010 | 60       | 6        |
| 29110-150012 | 60       | 7        |
| 29311-121000 | 58       | 13       |
| 41411-001601 | 65       | 31       |
| 41611-551100 | 15       | 25       |
| 41613-552791 | 66       | 40       |
| 41613-552811 | 21       | 14       |
| 41613-552821 | 21       | 15       |
| 41613-552831 | 21       | 16       |
| 41613-552840 | 28       | 20       |
| 41613-552850 | 28       | 41       |
| 41613-552861 | 21       | 20       |
| 41613-552870 | 21       | 21       |
| 41613-553000 | 28       | 36       |
| 41613-553010 | 28       | 37       |
| 41613-553250 | 21       | 9        |
| 41613-553260 | 21       | 10       |
| 41613-553270 | 21       | 11       |
| 41618-550900 | 15       | 58       |
| 41639-551850 | 5        | 18 -1    |
| 41639-551920 | 2        | 40 -1    |
| 41639-552010 | 68       | 25       |
| 41639-552140 | 45       | 64       |
| 41639-552151 | 45       | 75       |
| 41660-553100 | 57       | 1 A      |
| 41660-553560 | 57       | 1 -1A    |
| 42112-550100 | 67       | 20       |
| 42130-400300 | 65       | 4        |
|              |          | 4 A      |
| 42130-501110 | 40       | 5        |
| 42130-550900 | 65       | 5 C      |
|              |          | 5 CA     |
| 42130-551300 | 65       | 5 A      |
|              |          | 5 AA     |
| 42130-551560 | 65       | 5 B      |
|              |          | 5 BA     |

| Parts No.    | Fig. No. | Ref. No. |
|--------------|----------|----------|
| 42130-553830 | 40       | 5 -1     |
| 42150-552110 | 65       | 6        |
|              |          | 6 A      |
| 42150-552120 | 65       | 26       |
|              |          | 26 A     |
| 42150-554940 | 65       | 32       |
| 42215-564650 | 15       | 29       |
| 42215-579241 | 15       | 59       |
| 42215-580330 | 15       | 60       |
| 42220-008610 | 26       | 32       |
| 42221-007960 | 65       | 7        |
|              |          | 7 A      |
| 42221-500110 | 65       | 8 A      |
|              |          | 8 AA     |
| 42221-500170 | 65       | 8 B      |
|              |          | 8 BA     |
| 42221-500230 | 65       | 8 C      |
|              |          | 8 CA     |
| 42222-003370 | 65       | 9        |
|              |          | 9 A      |
|              |          | 33       |
| 42222-003380 | 65       | 10       |
|              |          | 10 A     |
| 42222-551110 | 10       | 12       |
| 42325-557020 | 1        | 54 -1    |
| 42329-551850 | 34       | 4 -1     |
| 43310-550210 | 28       | 42       |
| 43320-551410 | 26       | 29 A     |
| 43400-500420 | 2        | 34       |
|              | 5        | 14       |
| 43400-500440 | 11       | 6        |
| 43530-551220 | 15       | 30       |
|              |          | 50       |
| 43550-000870 | 15       | 44       |
| 43550-002350 | 66       | 41       |
| 43550-551810 | 28       | 43       |
| 43550-551820 | 66       | 42       |
| 43550-551830 | 28       | 21       |
| 43560-552370 | 6        | 55       |
|              |          | 56       |
| 43570-500330 | 52       | 64       |
|              | 54       | 59       |
|              | 66       | 46       |
| 43580-550660 | 27       | 15       |
| 43590-551210 | 20       | 28       |
| 43590-551760 | 45       | 65       |
| 43600-500290 | 20       | 24       |
|              |          | 24 A     |
| 43600-500311 | 37       | 27 -1    |
|              | 52       | 33       |

| Parts No.    | Fig. No. | Ref. No. |
|--------------|----------|----------|
| 43600-500311 | 53       | 107      |
|              | 54       | 29       |
| 43600-552040 | 29       | 19       |
| 43600-555870 | 52       | 49       |
|              |          | 112      |
|              | 54       | 44       |
|              |          | 112      |
| 43711-570610 | 6        | 44       |
| 43711-570620 | 6        | 45       |
| 43720-553170 | 29       | 20       |
| 43720-555040 | 6        | 57       |
| 43720-555330 | 28       | 22       |
| 43720-558370 | 2        | 42       |
|              |          | 42 A     |
|              | 5        | 21       |
| 43720-560770 | 15       | 61       |
| 43720-560820 | 45       | 66       |
|              |          | 76       |
| 43720-801160 | 6        | 34       |
| 43730-551470 | 64       | 12       |
| 43730-551480 | 64       | 13       |
| 43730-551490 | 64       | 14       |
| 43730-551540 | 64       | 15       |
| 43730-551560 | 64       | 16       |
| 43730-551570 | 64       | 17       |
| 43730-552131 | 45       | 67       |
| 43730-552140 | 6        | 11 -1    |
| 43730-552141 | 6        | 11 -2    |
|              |          | 32       |
|              |          | 35       |
|              | 45       | 77       |
| 43730-552151 | 46       | 18 -1    |
| 43730-552161 | 6        | 12 -1    |
|              |          | 46       |
|              |          | 58       |
|              | 45       | 68       |
| 43730-552180 | 51       | 15 -1    |
| 43730-552181 | 51       | 15 -2    |
| 43730-552191 | 54       | 89       |
| 43730-552200 | 51       | 80 -1    |
| 43730-552201 | 51       | 80 -2    |
|              | 52       | 20       |
|              | 54       | 20       |
| 43730-552210 | 16       | 4 -1     |
|              | 27       | 10 -1    |
| 43730-552250 | 15       | 63       |
| 45511-005500 | 21       | 8 -1     |
|              |          | 12       |
|              |          | 17       |
|              | 28       | 16       |

| Parts No.    | Fig. No. | Ref. No. |
|--------------|----------|----------|
| 45511-005500 | 28       | 23       |
|              |          | 38       |
|              |          | 44       |
|              | 66       | 43       |
| 45521-013680 | 21       | 7 -1     |
|              |          | 13       |
|              |          | 18       |
|              | 28       | 17       |
|              |          | 24       |
|              |          | 39       |
|              |          | 45       |
|              | 66       | 44       |
| 45521-500760 | 45       | 53       |
| 45521-554740 | 15       | 64       |
| 46111-557970 | 66       | 47       |
| 46120-000950 | 60       | 8        |
| 46120-552160 | 60       | 15       |
| 46130-553420 | 57       | 9        |
| 46130-553490 | 57       | 10       |
|              |          | 10 A     |
| 46130-553510 | 65       | 11       |
|              |          | 11 A     |
| 46130-553540 | 57       | 11       |
|              |          | 11 A     |
| 46130-553680 | 57       | 12       |
|              |          | 12 A     |
| 46130-553720 | 57       | 13       |
| 46130-553761 | 57       | 13 A     |
| 46130-553771 | 57       | 13 -1    |
| 46130-553970 | 57       | 14       |
|              |          | 14 A     |
| 46130-554110 | 57       | 15       |
| 46130-559940 | 57       | 9 A      |
| 46130-560281 | 57       | 9 -1     |
|              |          | 15 -1    |
| 46130-560290 | 63       | 38       |
| 46130-560300 | 63       | 39       |
| 46130-560411 | 57       | 12 -1    |
| 46130-561650 | 57       | 17       |
| 46150-001150 | 65       | 12       |
|              |          | 12 A     |
| 46150-003051 | 65       | 14       |
|              |          | 14 A     |
| 46150-017590 | 62       | 9        |
|              |          | 9 A      |
| 46150-034751 | 66       | 45       |
| 46150-500470 | 65       | 15       |
|              |          | 15 A     |
| 46150-502330 | 65       | 16       |
|              |          | 16 A     |

## Parts No. Index

| Parts No.    | Fig. No. | Ref. No. |
|--------------|----------|----------|
| 46150-502330 | 65       | 34       |
| 46150-502340 | 65       | 17       |
|              |          | 17 A     |
|              |          | 35       |
| 46150-552450 | 66       | 13       |
| 46150-557580 | 66       | 30       |
| 46150-557590 | 66       | 31       |
| 46150-559450 | 15       | 31       |
|              |          | 51       |
| 46150-561890 | 66       | 32       |
| 46150-561900 | 66       | 33       |
| 46150-563561 | 66       | 34       |
| 46150-567690 | 15       | 32       |
|              |          | 52       |
| 46150-568350 | 57       | 14 -1    |
| 46150-568590 | 57       | 11 -1    |
| 46150-572510 | 65       | 36       |
| 46150-572740 | 20       | 29       |
| 46150-572850 | 20       | 30       |
| 46150-572890 | 63       | 40       |
| 46150-573470 | 63       | 41       |
| 535675-11530 | 13       | 18       |
| 535675-12900 | 15       | 5        |
| 575149-11081 | 12       | 4        |
| 575149-11250 | 12       | 5        |
| 575149-11630 | 12       | 30       |
| 575149-11700 | 12       | 31       |
| 726616-32200 | 36       | 1 -1     |
| 744626-32650 | 36       | 1        |
| 744626-34800 | 39       | 1        |
| 748605-01540 | 3        | 2 -1     |
| 748606-39910 | 45       | 36       |
| 748606-49930 | 52       | 21       |
| 748609-01901 | 4        | 1 -1     |
| 748609-01902 | 4        | 1 -2     |
| 748616-01540 | 3        | 2        |
|              |          | 2 A      |
| 748616-01561 | 1        | 1        |
| 748616-01630 | 5        | 1        |
| 748616-11650 | 13       | 1        |
| 748616-11660 | 13       | 8        |
| 748616-11900 | 13       | 15       |
| 748616-18651 | 26       | 1        |
| 748616-18751 | 27       | 1        |
| 748616-18900 | 28       | 1        |
| 748616-21700 | 30       | 1        |
| 748616-21730 | 30       | 1 -1     |
| 748616-23100 | 33       | 1        |
| 748616-32100 | 35       | 5        |
| 748616-33050 | 37       | 31       |

| Parts No.    | Fig. No. | Ref. No. |
|--------------|----------|----------|
| 748616-34530 | 38       | 1        |
| 748616-35501 | 41       | 1        |
| 748616-38700 | 43       | 1        |
|              |          | 1 A      |
| 748616-43100 | 49       | 1        |
| 748616-43140 | 49       | 1 -1     |
| 748616-43141 | 49       | 1 -2     |
| 748616-49940 | 53       | 33       |
|              |          | 37       |
| 748616-49970 | 54       | 75       |
| 748619-01900 | 4        | 1        |
| 748619-32100 | 35       | 5 -1     |
| 748687-23100 | 33       | 1 -1     |
| 775148-22500 | 32       | 3 -1     |
| 775148-22730 | 32       | 1 -1     |
| 775148-22731 | 32       | 1 -2     |
|              |          | 1 C      |
| 775149-01610 | 2        | 5 -1     |
| 775149-01661 | 2        | 5        |
| 775149-11700 | 12       | 1        |
| 775149-13110 | 20       | 1 -2     |
| 775149-13500 | 20       | 1        |
| 775149-13501 | 20       | 1 -1     |
| 775149-22500 | 32       | 3        |
|              |          | 3 A      |
| 775149-22501 | 32       | 3 -2     |
|              |          | 3 A-1    |
| 775149-22730 | 32       | 1        |
|              |          | 1 A      |
| 775149-22731 | 32       | 1 A-1    |
| 775149-22740 | 32       | 1 B      |
| 775149-22741 | 32       | 1 C-1    |
| 775149-22750 | 32       | 1 B-1    |
| 775149-22751 | 32       | 1 B-2    |
| 775149-33060 | 37       | 41       |
| 775149-38110 | 43       | 1 -1     |
| 775149-49681 | 51       | 71       |
|              |          | 53       |
| 775149-49760 | 53       | 14       |
| 775149-49780 | 51       | 47       |
| 775149-54010 | 55       | 1        |
|              |          | 1 A      |
| 775149-54200 | 56       | 1        |
| 775149-78650 | 56       | 1 -1     |
| 775151-11700 | 12       | 1 A      |
| 775151-18751 | 27       | 1 -1     |
| 775419-49760 | 51       | 37       |
| 907701-10020 | 25       | 25       |
| 949160-13100 | 25       | 19       |
|              |          | 31       |

| Parts No.    | Fig. No. | Ref. No. |
|--------------|----------|----------|
| 949160-21200 | 25       | 16       |
| 949160-22100 | 25       | 15       |
| 949160-23200 | 25       | 14       |
| 949160-51301 | 25       | 20       |
| 949161-14000 | 25       | 17       |
| 949162-22200 | 25       | 10       |
| 949162-22500 | 25       | 6        |
| 949162-22800 | 25       | 24       |
| 949162-23200 | 25       | 5        |
| 949162-23601 | 25       | 7        |
| 949162-42100 | 25       | 9        |
| 949162-42300 | 25       | 12       |
| 949166-55300 | 25       | 21       |
| 949167-10200 | 25       | 29       |
| 949167-11100 | 25       | 35       |
| 949167-11200 | 25       | 27       |
| 949167-14500 | 25       | 28       |
| 949167-17100 | 25       | 30       |
| 949167-18100 | 25       | 26       |
| 949167-23100 | 25       | 8        |
| 949167-25200 | 25       | 22       |
| 949167-30100 | 25       | 33       |
| 949167-41100 | 25       | 4        |
| 949167-42200 | 25       | 11       |
| 949167-42800 | 25       | 3        |
| 949167-51200 | 25       | 2        |
| X0511711080  | 26       | 15       |
| X0600860618  | 26       | 18       |
| X0600860825  | 26       | 17       |
| X1011711000  | 26       | 23       |
| X1210014010  | 26       | 25       |
| X121100320   | 59       | 2        |
| X122105800   | 59       | 23       |
| X123015301   | 59       | 3        |
| X123104800   | 59       | 20       |
| X123500010   | 59       | 5        |
| X123500110   | 59       | 6        |
| X123517000X9 | 59       | 6 A      |
| X123902560   | 59       | 7        |
| X124006301   | 59       | 26       |
| X129100300   | 59       | 40       |
| X131607000   | 69       | 3        |
|              | 70       | 3        |
| X132006101   | 69       | 11       |
|              | 70       | 11       |
| X1330035000  | 69       | 4        |
|              | 70       | 4        |
| X1331032000  | 69       | 6        |
|              | 70       | 6        |
| X1338019000  | 69       | 37       |

| Parts No.   | Fig. No. | Ref. No. |
|-------------|----------|----------|
| X1338019000 | 70       | 37       |
| X135008601  | 70       | 34       |
| X135008611  | 69       | 34       |
| X136103600  | 69       | 26       |
|             | 70       | 26       |
| X137203500  | 69       | 23       |
|             | 70       | 23       |
| X190602900  | 59       | 8        |
| X198010300  | 59       | 37       |
| X2110011000 | 26       | 24       |
| X212301051  | 41       | 14       |
| X224013900  | 69       | 5        |
|             | 70       | 5        |
| X224015400  | 59       | 4        |
| X224206901  | 59       | 27       |
| X224405000  | 69       | 20       |
|             | 70       | 20       |
| X224500201  | 69       | 16       |
|             | 70       | 16       |
| X224601700  | 70       | 30       |
| X224601800  | 69       | 30       |
| X242514200  | 70       | 38       |
| X242514300  | 69       | 38       |
| X244100000  | 69       | 17       |
|             | 70       | 17       |
| X2620093000 | 69       | 21       |
|             | 70       | 21       |
| X2620108000 | 69       | 31       |
|             | 70       | 31       |
| X262202106N | 26       | 2        |
| X262204456A | 26       | 22       |
| X262204824C | 26       | 14       |
| X262205956A | 26       | 16       |
| X266000110  | 59       | 21       |
| X266005700  | 69       | 8        |
|             | 70       | 8        |
| X300111600  | 69       | 36       |
|             | 70       | 36       |
| X305102300  | 69       | 25       |
|             | 70       | 25       |
| X322002300  | 59       | 9        |
| X322027600  | 59       | 11       |
| X322031600  | 59       | 18       |
| X340005110  | 59       | 34       |
| X340100410  | 59       | 29       |
| X340900210  | 59       | 25       |
| X340900410  | 59       | 31       |
| X340900510  | 59       | 30       |
| X340905600  | 69       | 32       |
|             | 70       | 32       |

## Parts No. Index

| Parts No.   | Fig. No. | Ref. No. |
|-------------|----------|----------|
| X366101800  | 69       | 27       |
|             | 70       | 27       |
| X403000100  | 59       | 17       |
| X403005700  | 69       | 10       |
|             | 70       | 10       |
| X404100200  | 59       | 15       |
| X404105600  | 59       | 16       |
| X404106000  | 69       | 9        |
|             | 70       | 9        |
| X410100800  | 59       | 35       |
| X410103000  | 69       | 39       |
|             | 70       | 39       |
| X414000000  | 59       | 32       |
| X421500400  | 59       | 14       |
| X421500800  | 59       | 12       |
| X4262204525 | 26       | 13       |
| X4262205120 | 26       | 19       |
| X4916423700 | 25       | 34       |
| X4916721500 | 25       | 13       |
| X500008300  | 69       | 2        |
|             | 70       | 2        |
| X501001801  | 59       | 19       |
| X501001830  | 59       | 10       |
| X501016110  | 59       | 33       |
| X501019020  | 69       | 35       |
|             | 70       | 35       |
| X501021000  | 59       | 13       |
| X501021310  | 69       | 33       |
|             | 70       | 33       |
| X501021370  | 69       | 15       |
|             | 70       | 15       |
| X501021380  | 69       | 14       |
|             | 70       | 14       |
| X501021400  | 69       | 24       |
|             | 70       | 24       |
| X503105100  | 69       | 19       |
|             | 70       | 19       |
| X503105200  | 69       | 18       |
|             | 70       | 18       |
| X505803900  | 69       | 29       |
|             | 70       | 29       |
| X521000110  | 59       | 22       |
| X522100900  | 69       | 28       |
|             | 70       | 28       |
| X525002200  | 69       | 7        |
|             | 70       | 7        |
| X620600500  | 69       | 12       |
|             | 70       | 12       |
| X620600540  | 69       | 13       |
|             | 70       | 13       |

| Parts No.   | Fig. No. | Ref. No. |
|-------------|----------|----------|
| X620600710  | 59       | 28       |
| X620600760  | 59       | 24       |
| X641402800  | 69       | 22       |
|             | 70       | 22       |
| X8160100305 | 59       | 36       |
| X8210014010 | 26       | 26 -1    |
| X8264143005 | 59       | 39       |
| X859040716  | 59       | 38       |
| XJA121073   | 25       | 58       |
| XJB227003   | 25       | 72       |
| XJB611011   | 25       | 57       |
| XLKC161040  | 41       | 15       |
| XNN177406   | 25       | 74       |
| XNN187874   | 25       | 88       |
| XNN368512   | 25       | 87       |
| XNN381005   | 25       | 48       |
| XNN381007   | 25       | 51       |
| XNN381008   | 25       | 49       |
| XNN381011   | 25       | 47       |
| XNN381012   | 25       | 52       |
| XNN381014   | 25       | 50       |
| XNN382237   | 25       | 85       |
| XNN383000   | 25       | 54       |
| XNN383004   | 25       | 55       |
| XNN383005   | 25       | 56       |
| XNN384101   | 25       | 59       |
| XNN385002   | 25       | 53       |
| XNN386006   | 25       | 65       |
| XNN386007   | 25       | 63       |
| XNN386010   | 25       | 64       |
| XNN386100   | 25       | 61       |
| XNN386602   | 25       | 69       |
| XNN386651   | 25       | 68       |
| XNN386706   | 25       | 75       |
| XNN386707   | 25       | 73       |
| XNN388750   | 25       | 86       |
| XNN38N10E08 | 25       | 46       |
| XNN38N55B04 | 25       | 60       |
| XNN38N67E18 | 25       | 70       |
| XNN38N67N09 | 25       | 84       |
| XNN38N67N10 | 25       | 82       |
| XNN38N67N11 | 25       | 83       |
| XNN38N67N12 | 25       | 81       |
| XNN38N67N13 | 25       | 80       |
| XNN38N67N14 | 25       | 78       |
| XNN38N67N55 | 25       | 77       |
| XNN788605   | 25       | 76       |
| XNN817520   | 25       | 79       |
| XNN947205   | 25       | 66       |
| XNN947206   | 25       | 67       |

| Parts No. | Fig. No. | Ref. No. |
|-----------|----------|----------|
| XNN957104 | 25       | 62       |
| XNN968004 | 25       | 71       |

| Parts No. | Fig. No. | Ref. No. |
|-----------|----------|----------|
|-----------|----------|----------|